Franco's 'Kultur'
shown in its true light by cold-blooded savagery of attack on Bilbao, may bring action by Britain and France—see editorial on Page 8.

The Washington Post

NO. 22,233 — Entered as Second-Class Matter, Postoffice, Washington, D. C. — WASHINGTON: FRIDAY, APRIL 30, 1937 — XX **** — THREE CENTS

Copyright, 1937, By The Washington Post.

The Weather
Today—Partly cloudy and cooler.
Tomorrow—Cloudy.
Yesterday's high, 66; low, 47.
Details on Page 24.

32 Airplanes Reach Bilbao To Help Last Line Defense

30,000 in Trenches as Mola Moves Through Ruined Guernica.

Nations Requested To Help Refugees

3 Insurgent Columns Are Converging; City Awaits Siege.

By the Associated Press.

Bilbao, Spain, April 29.—The Spanish government sent 32 warplanes to the aid of beleaguered Bilbao today, and 30,000 Basque troops set up a last line of defense in trenches encircling the city as Francisco Franco's insurgent juggernaut swept through the shambles of Guernica in its victorious advance.

Spanish Air Minister Indalecio Prieto personally brought the planes from Valencia to the cheers of the 350,000 to 400,000 population.

Ten thousand troops remained in advance lines near Durango, 16 miles eastward, to slow and harry the insurgent advance, while the stronger force prepared to withstand bitter siege.

Insurgents Tell Story.

The 30,000 who dug into the triple ring of trenches, just 6 miles from the center of Bilbao, included the Basque's last reserves.

Where the trenches do not protect Bilbao, the sea does.

Meanwhile, the northern insurgent army occupied Guernica, ancient holy city of the Basques, with little resistance, while Bilbao officials made hurried plans to evacuate 300,000 women, children and the aged.

An insurgent communique related:

Gen. Emilio Mola's troops swarmed down the mountain sides into the fertile valley at dawn. They swept to the city's edge with little resistance. At the city's gates, shattered Basque forces rallied for a short stand, then fell back. Insurgents entered the city at 11:15 a. m.

Much of the city was in ashes and fires smoldered here and there. Fleeing Basques set torches to the city. the insurgents charged.

Loss of the town was both a military and a moral blow to the Basque government suporters.

The victory brought one column of Mola's army 20 miles northeast of Bilbao. A second column held Durango, 16 miles east, and a third column moved from the southeast to provide a three-pronged drive.

Refugees' Aid Asked.

The danger to Bilbao was so great that Basque President Juan Antonio Aguirre appealed to world powers to accept women and children refugees during the period of siege. (Britain announced she would accept a limited number of children, and there were indications British and French warships would aid evacuation of the 300,000 non-combatants.)

"For the men, we ask nothing," Aguirre declared. "Our unbreakable will to defend the liberty of our people will give us strength to face the greatest sacrifices with calm.

"I ask the world if it will permit extermination of a people whose first thoughts have always been for the defense of liberty and democracy. I believe the nations will come to the rescue of 300,000 women and children in Bilbao who seek refuge today."

Aquirre reiterated his charges that German-made planes directed by an Italian-German staff directed bombardment of Guernica Monday, before the insurgent army

Continued on Page 28, Column 4.

Labor Pension Plea Rejected by Blum

Paris, April 29 (AP).—Premier Leon Blum, sticking by his determination for government economy, today rejected labor unions' demands for immediate heavy spending on old-age pensions, public works and workers' unemployment relief.

Cummings Is 67.

By the Associated Press.

Attorney General Cummings, one of the President's chief supporters in advocating retirement of Supreme Court justices at the age of 70, will be 67 years old himself today.

PLAY

IN THE NATION'S CAPITAL

Fishermen, golfers, riders, tennis players, all who are devotees of sport of any kind, come into their own now that spring is here. Today, The Post is devoting a special 36-page section to Play. It tells you what facilities for Play are available in and near Washington. Keep this illustrated section. It will serve as a guide to your out-of-town guests as well as yourself. To order extra copies, phone NAtional 4200.

DON'T MISS THE 36-PAGE SECTION IN TODAY'S POST

Gen. MacArthur To Be Married In N.Y. Today

Former Chief of Staff Reveals He Will Wed Miss Jean Faircloth.

New York, April 29 (AP).—Gen. Douglas MacArthur, military adviser of the Philippine Commonwealth and former United States Army chief of staff, said tonight that he and Miss Jean Faircloth of Murfreesboro, Tenn., would be married here tomorrow.

Shortly after the wedding, Gen. MacArthur and his bride will depart for the West Coast and will sail for Manila May 10.

A native of Arkansas, Gen. MacArthur was born January 26, 1880.

In 1914, he was a member of the celebrated Vera Cruz expedition to Mexico. During the World War, he was appointed chief of staff of the Forty-second (Rainbow) Division, then commander of the Eighty-fourth Infantry Brigade and finally commander of the Rainbow Division.

Returning from the Army of Occupation in Germany in 1919, he became commander of the Military Academy.

The marriage today will be Gen. MacArthur's second. In 1922, he married Mrs. Walter Brooks, daughter of Mrs. Edward T. Stotesbury, of Philadelphia, and the late Oliver Cromwell.

Mrs. MacArthur obtained a divorce in Reno in 1929 on grounds of incompatibility. She had married Walter Brooks, jr., in 1911 and divorced him a few years later. In June, 1930, after her divorce from Gen. MacArthur, she married Lionel Atwill, the actor.

Marriage Is Surprise.

Nashville, Tenn., April 29 (AP).—Cameron Faircloth, jr., Nashville manufacturer and brother of Miss Jean Marie Faircloth, said tonight announcement of his sister's marriage plans came as a "complete surprise" to the family. Miss Faircloth, 38, attended Soule College, a private school for girls at Murfreesboro, and later went to Ward-Belmont in Nashville.

Since her school days Miss Faircloth has spent most of her time travelling. In addition to several trips to Europe, she went to Manila, Philippine Islands, in the fall of 1935 and remained there until last February.

Ashurst Firm Against 'Deal' In Court Plan

Logan, However, Believes Compromise Only Hope for Passage.

The Senate, next battleground of the President's court plan, yesterday was the scene of a vigorous dispute by friends and opponents of a six-judge increase in the highest bench as the tide continued against the program in the Senate Judiciary Committee.

In the face of ten to eight committee opposition to an increase, Chairman Henry F. Ashurst still opposed compromise. and asserted, "If it does not pass at this session of Congress, it will at the next." Ashurst claims 50 votes in the Senate.

But Senator M. M. Logan, of Kentucky, aligned with the Administration on the court plan, took a more pessimistic view. Logan said it looked like the six-judge increase might be defeated in the Senate, but a lesser enlargement might win in committee and on the floor.

Senator Edward R. Burke (Democrat), Nebraska, a leader of the opposition, was jubilant. Burke claimed a check yesterday showed only 40 votes in the Senate for the increase, 46 against it and 9 doubtful. There is one vacancy.

Opposed by U. S. Chamber.

Meanwhile, the United States Chamber of Commerce, in session here, went on record against "any effort by other branches of the Government to minimize the power, or diminish the jurisdiction, or limit the method of decision of the Supreme Court."

A resolution adopted by the chamber said that "neither the legislative will nor executive direction should in any degree replace judicial independence in the discharge of judicial duties."

"Experience has demonstrated that ours is the best form of Government yet devised for a free people," read the chamber resolution. "The three departments of government—the legislative, the executive, the judicial—each has its separate functions. There should

Continued on Page 2, Column 6.

Underwriters Agree to Rise In Tax Rate

Fire Loss Only a Third of Premium, Opposing Witness Charges.

House Committee Also Hears Gasoline Levy Attacked.

By James D. Secrest.

Seeking additional funds to balance the District's budget, the House sub-committee on District taxation yesterday was astounded to hear of the willingness of the National Board of Fire Underwriters to accept a tax boost and not at all surprised to learn that all automotive groups in the city oppose increases in gasoline and motor levies.

It was a lively session. First, Edward S. Brashears, representative of the fire underwriters, under cross-examination, told the committee that the charge of J. Balch Moor, superintendent of insurance, that Washingtonians had paid $10,000,000 too much for fire insurance in the last 12 years, was not true.

And Moor, who will be recalled by the committee when it meets again Tuesday, stated that he has figures to prove his charge. He said that in 1936 premiums totaled $3,517,455, whereas losses were only $1,120,455. "Less than 30 per cent of premiums on fire insurance have been paid out for losses during the last six years," he said.

Contends Rates Fair.

Brashears, saying that fire rates here were fixed by experts not associated with the 470 stock companies, admitted that New York is the only city with a higher rate than Washington, but he argued that District rates are fair.

The proposed increase in tax on insurance companies is from 1½ to 2 per cent on premium receipts. Before the hearing adjourned, however, the sub-committee instructed Moor to be prepared to testify next week on a proposal that a retaliatory tax provision be adopted in lieu of the tax boost.

Howard W. Kacy, of the Acacia Mutual Life Insurance Co., told the sub-committee that a 2 per cent District tax would force his company to pay an equal tax in eight or nine States that operate on a retaliatory basis, charging foreign groups whatever tax is assessed by the home State.

A retaliatory provision, if accepted by the District, he said, would enable District companies to continue paying the 1½ per cent rate in other jurisdictions, but would raise greater local revenue from foreign companies with home offices in States which have higher taxes than the District.

Dirksen Causes Laughter.

Charles F. Creswell, of the Assotion of Life Insurance Presidents, opposed the proposed tax increase on the ground that it would be passed along to Washington's 400,000 policy-holders.

Spokesmen for the Washington Automotive Trade Association and the District Trucking Association, while opposed to any tax rise that isn't necessary, stated they would prefer to have the gasoline levy increased than to see the motor vehicle weight tax adopted.

Representative Dirksen (Republican), of Illinois, aroused frequent guffaws by suggestions that the sub-committee might investigate the possibility of raising the license fee on marriage licenses and his offer to bet a new hat that the Federation of Business Men's Associations will oppose both an income

Continued on Page 7, Column 4.

North Manchukuo Revolt Is Reported

Harbin, Manchukuo (Friday), April 30 (U.P.).—The northeastern portion of Manchukuo, the empire carved from Chinese territory with the aid of Japanese, was reported in revolt today.

Reports said the revolt was the most severe anti-Japanese outbreak in recent years.

President's Son Urges States Aid Unemployed

Boston, April 29 (AP).—James Roosevelt, son and administrative assistant of the President, tonight called on the States to share responsibility of balancing the Federal budget by putting the unemployed to work.

Wirephoto: Await Dying Mother

Copyright by the Associated Press.

At Chicago, Baby Richard, 15 days old, lay asleep and Robald, 4, played in the yard outside when their mother, Mrs. Louise Avermann, 30, shot herself with her husband's gun, just after returning home following an amnesia attack. While the children wait, she hovers on the verge of death.

3 Convicts Slain in West Va. In Wild Dash in Stolen Truck

Armed With Knives, Prisoners Make Break for Freedom and Are Shot Down; Fourth Badly Wounded; Riot Threatened.

By the United Press.

Moundsville, W. Va., April 29.—Four convicts were shot down by West Virginia Penitentiary guards late today when they dashed from a milling crowd of 1,000 prisoners and made a desperate attempt to escape in a stolen truck.

Two of the prisoners, all serving long sentences, were killed instantly as their truck neared the main gate—and freedom. The others were riddled with rifle and machine gun bullets and one of them died later in the prison emergency hospital.

The attempted escape occurred in the yard of the ivy-covered prison while convicts were taking their midafternoon sunning. A general riot threatened when prisoners who did not join in the break made a rush for the penitentiary building to escape the gunfire.

Convicts Carry Knives.

The four convicts, armed with knives, overpowered a husky driver of the truck. Then, shouting defiance at the guards as the heavy machine rolled toward the gate, they toppled one by one from the cab as bullets struck them.

Ralph Richards, 23, Wellsburg, W. Va., and Pittsburgh robber, and Clifford Stewart, Cabell County, W. Va., were dead when guards reached them. Harry Battle, 35, Wheeling, colored, slayer of a policeman, died in the prison emergency hospital. Roy Altizer, 26, of McDowell County, W. Va., was critically wounded.

In the forefront of the guards firing at the cab of the truck was ruddy-faced Capt. C. N. Stone, deputy warden of the prison. Stone emptied his .38-caliber revolver at the convicts and as fire came from all sections of the yard, he saw the prisoners topple from the cab.

"They were tough," he said.

The break started at the loading platform of the prison's sheet metal shop where Angelo Pelosi, 27, the truck driver, was loading his truck in preparation for a trip to Charleston, the State capital.

Prisoners Scatter.

Pelosi looked up and saw four men detach themselves from the crowd in the yard and run toward him, brandishing knives. He was slugged. The convicts leaped into the cab and started for the main driveway 250 feet away.

The other prisoners scattered to the prison building.

H. E. Straley, superintendent of construction on prison walls, jumped to the running board of the truck. He was slashed on the hands and the face and pushed off.

Stone ordered the guards to open fire, but the big truck rolled along the main driveway, swerved to a side road and headed for the iron-barricaded gate. The fire became more intense. A convict toppled from the cab. Another leaped behind the wheel.

Then in the space of seconds, the other three fell from the truck, which smashed against the gate.

Nearly 150 shots were fired. Battle, who killed a Wheeling policeman, was hit 50 times. He lived 80 minutes.

George H. Davis Named to Head U. S. Chamber

Economy, End of Relief Urged by Body; Other Officers Elected.

By William V. Nessly.

George H. Davis, Kansas City grain dealer and banker, was elected president of the Chamber of Commerce of the United States late yesterday shortly after the organization had adopted resolutions calling for amendment of the Wagner labor relations act, ending of Federal work relief gradually, early balancing of the budget, and strict restriction of governmental spending.

Devis, dynamic, stocky, blond and brown-eyed, a well-known Midwest business figure, succeeds Harper Sibley, who declined to accept a third term.

Vice Presidents Chosen.

Other officers chosen on the final day of the chamber's twenty-fifth annual meeting included John W. O'Leary, of Chicago, chairman of the executive committee, and Robert V. Fleming, president of Riggs National Bank, Washington, treasurer.

Vice presidents named were: Joseph W. Evans, of Huston, Tex.; Fred H. Clausen, of Horicon, Wis.; Philip J. Fay, of San Francisco; Clem D. Johnston, of Roanoke, Va.; George A. Sloan, of New York, and James S. Kemper, of Chicago.

Selected as delegates-at-large to fill vacancies were S. Clay Williams, Winston-Salem, N. C., and W. C. Mullendore, of Los Angeles.

The chamber also heard addresses by Walter J. Kohler, Wisconsin manufacturer; Raymond N. Ball, president New York State Bankers Association, Rochester; Gov. Carl E Bailey, of Arkansas; Juan T. Trippe, president Pan-American Airways, Inc., New York; Mark Sullivan, newspaper writer, and, at the annual dinner last night, Sir Edward W. Bailey,

Continued on Page 4, Column 2.

House Unit Votes To Reduce Interest

By the Associated Press.

The House Agriculture Committee voted yesterday to give Federal Land Bank borrowers the advantage of the existing emergency interest rate of 3½ per cent during the fiscal year of 1938.

The rate would apply to approximately $2,062,000,008 of farm loans.

This action was taken despite a recent warning by Gov. W. I. Myers, of the Farm Credit Administration, that continuation of "artificially low" interest rates might stimulate a land boom, and also would cost the Treasury approximately $33,000,000 a year.

It also voted to reduce the rate on approximately $800,000,000 of short-term land bank commissioner loans from 5 to 4 per cent during the 1938 and 1939 fiscal years.

Harlan Deputy Says He Won Title of 'Thug' For Part in War to Smash Coal Mine Union

By Sidney Olson.

A little man with sleepy eyes and a dangling cowlick, a cigarette drooping from the corner of his mouth, slouched languidly in the red-leather witness chair before the Senate Civil Liberties committee yesterday, to tell how he and his fellow deputies of Harlan County "went out to hunt down union organizers."

"Thug Johnson, they call me," said the little man with shamefaced pride. "Thug Johnson, of Bonnie Blue, Va. They called me that 'cuz I was a thug."

"How do you mean, a thug?" asked Chairman Robert M. La Follette, jr.

"'Cuz I was always goin' out thuggin,'" said the witness. "Thuggin' is what we called goin' out and catchin' union organizers, takin' them for a ride and bumpin' em off.

"But I never killed nobody—not in Harlan County, anyway," Johnson added as the spectators roared. He had told the committee he had been acquitted twice on murder charges in Wise County, Va., his home.

"Thug," whose real name is William C. Johnson, testified in a casual and carefree manner about his job as a deputy for the Harlan-Wallins coal mine, where he had strict orders to "fire all union men I learned about," and of his special assignments to "beat up union men and bust up their meetin's."

As a specific example of his ability to follow the orders of his superiors, Deputy Sheriff Merle Middleton and High Sheriff Theodore R. Middleton, he cited an instance where "Merle saw Robert Ragland, a union man, in a poolroom. He says to me to go offer Bob Ragland a drink of liquor and when he drinks it, whip him over the head with your pistol."

"Did you do it?" asked La Follette.

"I certainly did. I went in and invited him to have a drink of liquor and then I whipped him over the head with my pistol.

"Then I put him in jail for bein' drunk," added Johnson, stroking his weather-burned cheek reflectively.

Johnson told the committee Pearl Bassham, prominent coal operator of Harlan County, "had heered about me as a mine foreman and a Baldwin-Felts detective agency man, and so he and Fred Loving, the supe, (superintendent) sent for me to work as a cut boss in the mine."

Describing one occasion when a mass of armed deputies turned back crowds of miners on their way to attend a union meeting, he said

Continued on Page 28, Column 1.

Senate, House Finally Pass Neutrality Act

Cash-Carry Bill Sped to President by Plane; Deadline Tomorrow.

Measure Is Voted by Scant Quorum of Upper Chamber.

The Senate and House voted final approval last night of the McReynolds-Pittman neutrality bill, establishing a two-year trial of cash-and-carry neutrality in this country.

The bill was shipped at once by airplane to the destroyer now in the Gulf of Mexico on which President Roosevelt is going fishing. He must pass on it before tomorrow midnight, when the old neutrality law expires.

The measure passed the House swiftly in the early afternoon, and only perfunctory debate in the Senate from the small bloc of Senators who prefer mandatory neutrality to the bill's discretionary type kept it from equally swift passage there.

Many Senators Absent.

After rambling discussion of neutrality policies from the War of 1812 on to the present day, the bill was brought to a vote in the late afternoon, passing by a bare quorum vote of 41 to 15. A number of Senators who opposed the measure did not even bother to appear for the final vote.

All Republicans but Senator William E. Borah, of Idaho, lined up with the bloc which favored a bill making Presidential action mandatory in invoking its provisions, instead of discretionary. Senator Arthur H. Vandenberg (Republican), of Michigan, who spoke against discretionary legislation during the session, was not present at the final vote.

Senator Borah explained he had objected consistently to the cash and carry provisions of the bill and that he had not changed his position in the least. He said:

Called "Unsound Policy."

"I do not believe cash-and-carry neutrality to be sound national policy. It is not courageous. It is not calculated to enable us to stay out of foreign wars."

He added, however, he was voting for it because a discretionary "cash-and-carry neutrality is better than a mandatory cash and carry neutrality," and because both Houses of Congress had voted passage of the bill. He held further that "in all probability the cash-and-carry provisions will never be put into effect. In war time, economic and financial conditions will control us."

"I don't say the United States should never go to war," he said. "There are times where this country must do battle. But the President must be given discretion in these matters."

Assailed as "Strait-Jacket."

Senator Hiram W. Johnson (Republican), of California, attacked the measure unreservedly, saying it was "a response to an emotional urge in this country, and it will not do what it purports to do. I would not confer upon any one man such unlimited power as this resolution gives the President. I would not add the power to declare war to those he already possesses. * * * I do not think this bill goes within gunshot distance of what ultimately may occur if war occurs.

"I don't think we ought to put this country in a strait-jacket as to its future conduct."

Vandenberg criticised the measure because "it transfers a substantial portion of the war-making power from the Congress to the Executive," and added:

"This bill could invite and authorize a President to pursue a theory of sanctions and to align his country on one side of an alien controversy because his choice of commodities to be embargoed, even though theoretically applying to both belligerents alike, may help to ruin one and save the other."

New Bill's Provisions.

The new neutrality bill, definitely abandoning the traditional American freedom-of-the-seas policy, allows the President, when he decides a state of war exists, to ban first arms and munitions, and then, if circumstances warrant, to prohibit American ships from carrying goods to belligerent nations.

If he further decides it is necessary, he may also ban shipment of any goods unless title has been transferred to the purchasers. Loans to belligerents are made illegal and Americans may not travel on belligerents' ships, while American vessels trading with warring nations may not carry arms.

Roosevelt Impresses Confederate Veteran

President Roosevelt has made a very favorable impression on J. C. Cain, 89-year-old Confederate veteran of Mississippi, the Associated Press made clear in a dispatch from Beauvoir, the home of Jefferson Davis.

The President halted between Gulfport and Biloxi to view the historic mansion, now a home for Confederate veterans. There Cain, whose service was under Gen. Braxton Bragg, of Louisiana, presented Mr. Roosevelt with a bouquet of magnolias, State flower of both Mississippi and Louisiana.

"Sometimes," said Cain, as he turned away from the Presidential car, "I think he's a better President than Jeff Davis."

A handful of Confederate veterans gathered for the ceremony cheered feebly but heartily, the Associated Press concluded.

Roosevelt Goes Fishing Aboard U. S. Destroyer

President Welcomed Gaily by New Orleans After Day of Sight-Seeing.

By the Associated Press.

New Orleans, April 29.—Leaving behind a promise to hold down on "mystery fish" stories, President Roosevelt was cruising down the Mississippi tonight on the new destroyer Moffett, headed for a rendezvous with his favorite sport—game fishing.

Standing on the starboard side of the gray 1,850-ton Naval vessel flying the Presidential flag, the vacationing Chief Executive shouted a "good-by" to the throng and headed for the Gulf Coast, escorted by the destroyer Decatur. He expects to fish for tarpon for about ten days before landing at Galveston for the return journey by land to Washington.

The President put in a busy day of motor touring in Mississippi and Louisiana before traversing the thronged streets of historic New Orleans, hung profusely with American, Confederate and French flags, to the dock.

He witnessed the dedication of Roosevelt Mall in a city park at New Orleans, and spoke again in favor of "useful work" as against the "dole."

Previously he had dined at a famous French restaurant — Antoine's—motored 28 miles north to view the Bonnet Carre spillway, New Orleans' protection against Mississippi river floods, rode on the Huey P. Long 2-mile highway bridge across the river, and visited the Charity Hospital, a Federal Public Works project.

Earlier in the day he motored along the palm-bordered Mississippi Gulf Coast from Biloxi to Gulfport.

Gov. Richard W. Leche, Mayor Robert S. Maestri and Elliott Roosevelt, third son of the President, rode with him on the New Orleans tour.

The only event to mar the day happened on the great concrete span over the Mississippi.

The motorcycle of Leo Levesque, a member of the city police escort

Continued on Page 2, Column 5.

Parisian Fashion, A Truckload, Sent To Mrs. Simpson

Paris, April 29 (AP).—A truckload of new clothes, creations of fashionable Paris dressmakers in ultra-modern, glamorous designs, was sent to the Chateau de Conde, near Tours, today for Mrs. Wallis Warfield Simpson.

Dressmakers, hatmakers, hairdressers and manicurists journeyed to the chateau to serve the woman who soon is to become the bride of the Duke of Windsor. The duke's favorite color of blue predominated in her selections.

Air Bureau, Under Fire a Year, To Be Completely Reorganized

Complete reorganization of the Bureau of Air Commerce, constantly under fire for the last year, was announced yesterday by Col. J. Munroe Johnson, Assistant Secretary of Commerce in charge of transportation sections.

The new organization calls for seven divisions, each headed by an aviation expert, working under the director and assistant director. Previously the bureau had been organized into two large divisions, and charges had been made that the bureau was not enough integrated and responsibility divided between too many men.

The new divisions are: Airways engineering, airways operation, safety and planning, administrative, information and statistics, certificate and inspection, regulations and enforcement. Fred D. Fagg, jr., will continue as director of the bureau, with Howard Rough as assistant director. Rough's appointment was announced Tuesday by Col. Johnson. He succeeds Maj. R. W. Schroeder, who resigns July 1 to become vice president of United Air Lines.

This is the fourth time in two months the bureau has had a significant change in organization or personnel. Former Director Eugene L. Vidal announced his resignation early in March; shortly afterward his two assistants, Rex Martin and J. Carroll Cone, were sent to South America and Europe, respectively, as observers for the bureau.

Following Fagg's installation as Vidal's successor, Schroeder was moved up to become his assistant. Only ten days ago he announced his resignation to go with United Air Lines.

In announcing the reorganization, Johnson also stated that E. B. Cole would become the new technical

Continued on Page 3, Column 1.

Senate Breaks With President On Budget Slash

Robinson Leads Swing to 'Mandatory' Ten Per Cent Cut.

Arkansan Assails 'Discretion' Plan

Cannon Method Would 'Burden' Roosevelt, Byrnes Says.

By Robert C. Albright.

The Senate Democratic leadership yesterday broke cleanly from the 15 per cent "discretionary" cut in appropriations proposed in the House and indorsed by the President.

Led by Senate Majority Leader Joseph T. Robinson, a strong bloc of Senate Democrats swung to support of 10 per cent "mandatory" cuts as proposed by Senator James F. Byrnes (Democrat), of South Carolina.

The rift between Senate and House Democratic leaderships on economy methods was tantamount to direct Senate issue with the President's own views. On Wednesday Speaker Bankhead had announced White House approval of the House plan for 15 per cent "discretionary" cuts.

Robinson Hits 15% Plan.

"I do not think the 15 per cent cut as proposed is practicable or that it can be operated to accomplish notable economies," said Senator Robinson. He said he preferred a horizontal 10 per cent cut in all appropriations. Byrnes observed the House plan would put too great a "burden" on the President.

The 15 per cent plan was offered by Representative Clarence Cannon, of Missouri, ranking member of the House Appropriations Committee, following a conference with the President Tuesday. It would impound 15 per cent of all appropriations, but would give the President power to make restorations.

For weeks previous, the Byrnes 10 per cent plan had been discussed with Senate leaders. It was laid before the President at the recent relief budget conference at the White House, and no issue was taken then. It would slash 10 per cent from all appropriations, but exempt fixed charges and contractual obligations, and permit the President to ease the impact by transfers of funds within departments.

Would Cut U. S. Jobs.

Neither plan would slash Government salaries, but both, it is said, would involve reductions in Federal personnel.

Following Robinson's lead, Senators Byrnes, Pat McCarran, of Nevada; Millard Tydings, of Maryland; Bennett Clark, of Missouri; Royal S. Copeland, of New York, and other Democrats, took exception to the "discretionary" method of reduction.

"I believe 10 per cent is the right figure, and that it should be done in an all-inclusive way," said Senator Robinson. "I do not think we could accomplish economies if we take the appropriation bills one at a time and cut individual items."

Robinson said a 10 per cent blanket cut should be made, with due regard to fixed charges, so as not to cripple the Government. Legislation authorizing the cuts, he suggested, should give department heads authority to shift funds from one bureau to another, but not from one department to another. This is essentially what the Byrnes plan provides.

Sees President Worried.

Byrnes, in a statement on the Cannon 15 per cent plan, said "Congress should determine what reduction should be effected," and, exercising its legislative function "should fix the total amount of appropriations."

"Fifteen per cent of the total appropriation would be a little over $1,000,000,000," said the South Carolina Senator. "No matter how much was impounded, the President would have to return all except approximately $350,000,000. That would mean that after the 15 per cent was impounded the President would have to return $650,000,000.

"As long as that fund existed and the President had the power to make refunds to the departments, the heads of the departments interested in their work would never give up hope of securing a return of the entire 15 per cent. I fear they would be on the doorstep of the President all during the year seeking an opportunity to show the necessity for the restoration of the $350,000,000."

He explained his plan would allow department chiefs to transfer

Continued on Page 4, Column 4.

Today's Index

	Pages.
Amusements	16, 17
Bridge	17
Classified Advertisements	24, 25, 26
Comics	27
Crossword Puzzle	12
Death Notices	24
Editorials	8
Financial News	22, 23, 24
Hollywood	16
Night Clubs	12
Pegler's Column	9
Pictures	18
Radio	12
Society News	14
Sports News	19, 20, 21
The Post's New Yorker	17
Women's Page	15

U.S. Long-Time Farm Program Passage Slated

Permanent Setup Will Be Made Despite Economy Plea, Tolley Hints.

By Russell Smith

The Administration has decided to set up its permanent agricultural program, at least in dummy form, despite the President's economy recommendations, it developed yesterday.

In the wake of a speech Wednesday before the United States Chamber of Commerce by AAA Administrator Howard R. Tolley, officials of the Department of Agriculture said Tolley had expressed the prevailing view in New Deal circles.

Tolley, in his speech, had asserted that the long-time program can be put into effect "with the amount of money now earmarked by Congress under existing legislation."

Farm Bill Draft Discussed.

Meanwhile, guiding spirits of the American Farm Bureau Federation continued discussions and legal conferences here upon a draft of a bill which they will proffer to heads of other organized farm groups at a meeting here, probably next week. They hope to agree upon recommendations for legislation at this session of Congress.

Secretary of Agriculture Henry A. Wallace last week had appeared markedly pessimistic as to prospects of such general farm legislation, remarking to reporters "if we have not the money we will simply have to throw everything overboard for the time being."

But it was evident yesterday both in official circles downtown and at the Capitol that legislation building the framework for the "ever-normal granary," crop insurance, and even return to AAA contracts, will be pushed at this session of Congress.

Penalty Taxes Expected.

From the tenor of Tolley's Chamber address, represented to inquirers as the Administration position at present, it was regarded as probable the legislation will include penalty taxes to be invoked "when and if the granary runs over." Thus, all of the steps in Wallace's "four-step plan" would become law if these plans are carried out.

Detailed explanation has not been forthcoming of the manner in which a start can be made on this large-scale program without additional appropriations. In some quarters yesterday, however, it was said a possible means of initiating the ever-normal granary would be to divert to commodity loans part of the 1938 funds earmarked for soil conservation.

Utilization of existing personnel and personnel already authorized in budget estimates, to perform functions called for in the long-time program, also is possible, it was indicated.

Tolley Explains Program.

"This national farm program," Tolley said in the speech which was cited as the guide to Administration policy, would include "soil conservation, storage of commodities, agricultural adjustment grants or contracts, crop insurance, surplus removal purchases and marketing agreements. Probably all these measures, insofar as direct appropriations are needed, could be financed with the amount of money now earmarked by Congress under existing legislation for carrying on programs now administered by the Agricultural Adjustment Administration. Thus it will be possible, if Congress so determines, to make provision for such measures in the near future without upsetting the Government's economy program."

"If supplies in the granaries increased too much, the level at which commodity loans were made probably should be lowered, so as to avoid the accumulation of greater quantities than were necessary or wise.

"A combination of the conservation, commodity loan and storage-in-the-soil programs likely would suffice to take care of all ordinary situations arising. But if favorable weather should bring a series of bumper crop years, surpluses might accumulate in such quantity that all these measures put together would not keep farmers' prices from collapsing."

Asks "Positive Control."

"To meet that kind of emergency, there should be provision for a fourth type of program giving positive commodity control. Possibly the use of the taxing principle, as in the old Bankhead or Kerr-Smith acts affecting cotton and tobacco, would be the answer. Those two acts were passed by Congress in response to pressure from the farmer groups affected. If similar supply and price situations arise for these or other commodities, pressure for similar action is likely to arise again. When and if such situations arise, there should be provision for invoking appropriate control measures without too long delay. Of course, there should also be provision for suspending these measures as soon as the need for them has passed.

"I have been speaking in general terms, as if the National farm program I have been outlining would apply to all the staple farm commodities alike. The four steps I have outlined would not necessarily be taken for each commodity in the order I have given them. In cotton, for example, the loan program might be prevented from flowing freely into export trade.

"This program could be dovetailed with any measures for rehabilitation of low-income farm families, buying of submarginal land, relief of farm tenants, and various forms of farm credit. It will be to the interest of the Government to assure any farmers who borrow from the Government an opportunity to repay their loans through having markets for their products at fair prices.

"With provision for the program I have described, agriculture and the Nation would be constantly in a state of preparedness against disaster arising from crop failure or price collapse, and would be in a position to go forward on a sound and healthy basis."

New Faces in Congress.

Fries, Stocky Former Sheriff, Admits He's 'Pretty Good Cook'

REPRESENTATIVE FRANK W. FRIES.

44-Year-Old Congressman From Illinois Finds Joy in Kitchen Experimenting With Book of Recipes, Secretary Says.

By Liam Lenihan.

Frank W. Fries, stocky, brown-eyed former sheriff of Macoupin County, Illinois, blushed a deep red through his bronzed face, then admitted he was "a pretty good cook."

The culinary proclivities of Illinois' 44-year-old Congressman were vouched for by his secretary in no uncertain terms. "He can fry steak with the best," he said. "In fact he is quite happy in the kitchen with a book of recipes."

The hash-slinging Democratic legislator was born in Hornsby, Macoupin County, May Day, 1893, one of the younger boys in a family of 13. At 14 he went to work in a grocery store, then became railroad switchman and brakeman consecutively. Before 19 he was in the coal mines and a representative of his union local to the Trades Council.

When the World War broke out, Fries was a factory hand in Chicago. He enlisted, was demobilized, then returned to the Windy City to enter business. Shortly after, he bought a small coal mine, sold it, and invested his money in the wholesale produce business. Then in 1926 he served as deputy sheriff for his home county for four years, becoming sheriff in 1930. In 1934 he was elected to the State House of Representatives, receiving 11,000 more votes than any candidate ever received. He won out last fall over his Republican rival by a majority of 5,000.

Fries prides himself on his record as sheriff—there were seven strikes in the coal fields which were settled without the usual bombing and terroristic activities. And he holds a man's job is his property and that human rights should be considered before the rights of property.

He was caustic about the unemployment question: "I think that under present conditions we are little better off than we were in '32. The only difference from '32 is that the Government is feeding people in destitute circumstances through no fault of their own and using every conceivable tax to raise money for this purpose," he said. A census, he believes, should be taken of the unemployed, and the Government should then ascertain the number of man-hours with modern machinery necessary per diem to produce the necessities of life. "To correct the evil we must exterminate the cause," he stated flatly. "Modern machinery should serve man, not be his master."

Union Head to Speak.

Edgar G. Brown, president of United Government Employes, will address a mass meeting tonight at 7:30 o'clock at the Garnet Patterson School on "Justice and a Pay Increase for Elevator Operators, Charwomen and Laborers of the National Park Service."

14,000 Vote For U.A.W.A. in Packard Plant

Union Made Bargaining Agency by Four-to-One Margin.

By the Associated Press.

Detroit, April 29.—The United Automobile Workers of America gained recognition as bargaining agency for more than 14,000 Packard Motor Car Co. employes tonight with a four-to-one margin in the first Government-conducted election in the automobile industry under the Wagner act.

Hailing the result as "a cross-section of the sentiment of automobile workers throughout the Nation," the union prepared to resume negotiations with the Packard management tomorrow on 21 other demands it presented several weeks ago.

The U. A. W. A. received 11,588 votes in yesterday's election conducted by the National Labor Relations Board in the Packard plant, final returns showed, and 2,655 employes opposed union recognition.

Alvan Macualey, Packard president and also president of the American Automobile Manufacturers Association, complimenting the NLRB for "the efficient and completely impartial manner in which the election was held," said after the ballots were counted:

"Our employes have expressed their desires by their vote. We are pleased that the matter has been determined peacefully and with apparent good will all around."

Frank H. Bowen, regional director for the Labor Relations Board, said both company and union had agreed to abide by the results for one year.

In a formal statement the U. A. W. A. Executive Board termed the result an "overwhelming victory" and added:

"It proves conclusively that the workers of this Nation want to be represented by the bona fide democratic industrial union. It is an overwhelming vindication of the Wagner labor relations law for it shows that with company coercion removed, the matter of union recognition can be settled without resorting to a strike."

Huge Hitler Picture Dominates Exposition

Berlin, April 29 (AP).—A 60-foot photograph of Reichsfuehrer Hitler's face dominates the "Give Me Four Years' Time" exposition which he will open tomorrow as a prelude to May Day celebrations.

Other large pictures show highways, bridges, synthetic fuel plants and other construction since the Nazis came into power. The exposition also displays models of merchant ships and new German warships built in the last four years and of artillery, tanks and airplanes constructed since the repudiation of the Treaty of Versailles.

Fire on Pacific Liner Brought Under Control

Seattle, Wash., April 29 (AP).—The liner Cordova flashed word late today that a fire in its hold was under control, a broken steering gear was repaired and it was proceeding to Ketchikan, Alaska.

Word of the crew's victory over rough weather and fire was received by radio at Prince Rupert, British Columbia, while three vessels sped toward the Cordova, which had flashed distress signals. The 2,089-ton Alaska Steamship Co., vessel carries 104 passengers and a crew of 48.

Troops, Ships Mobilize.

La Rochelle, France, April 29 (AP). An experimental naval and military mobilization was staged secretly at this seaport today.

In Congress

YESTERDAY.

Senate.

Met at noon and adjourned at 5:30 p. m. until noon Monday.

Began consideration of deficiency appropriation bill.

Debated and approved conference report on permanent neutrality bill.

Judiciary Committee continued study of court reorganization plan.

La Follette committee resumed Harlan labor investigation.

House.

Met at noon and adjourned at 5:05 p.m. until 11 a. m. today

Approved conference report on permanent neutrality bill.

Began consideration of War Department appropriations bill.

Agriculture Committee considered sugar quota legislation.

Interstate Commerce sub-committee continued hot oil hearings.

TODAY.

Senate.

Not in session.

Judiciary Committee continues court bill study.

La Follette committee resumes civil liberties investigation.

House.

Meets at 11 a. m.

Resumes debate on War Department appropriation bill.

Interstate Commerce Committee considers safety signal bill.

Agriculture Committee continues sugar study.

Judiciary Committee considers bill to amend longshoremen and harbor workers compensation act.

Rivers and Harbor Committee considers Florida ship canal proposal.

Merchant Marine Committee considers graduate school ships bill.

Ways and Means Committee resumes marihuana control study.

Roosevelt Goes Fishing Aboard U. S. Destroyer

President Welcomed Gaily by New Orleans After Day of Sight-Seeing.

Continued from Page 1.

for the President, skidded and threw its rider against a concrete curbing. He was carried to a hospital after a hurried examination by Dr. Ross T. McIntire, the President's physician, disclosed no serious injuries.

At the park roadway dedication, the Chief Executive addressed many thousands from his open car, after being introduced by Gov. Leche as "Not only the President of the United States, but a real friend of the people of the United States."

"I'm glad to come back," the President said, "not only to this great city but also to Louisiana. I am proud to be the guest of the people of the State and your distinguished young Governor."

He recalled being in the park on his way back from the Houston Convention in 1928, when he nominated Alfred E. Smith for the Presidency, and then added:

"I am proud of this mall being named in my honor, and am glad it has given useful work to those who couldn't find private employment.

"I am quite confident the people are willing to provide useful work instead of putting people on the dole."

Early tomorrow morning, the President will leave the Moffett to board the U. S. S. Potomac, which he will use for his cruise in the Gulf along the Texas coast.

Tornado Kills 2, Hurts 3.

Springfield, Mo., April 29 (AP).—A tornado killed a man and a woman and injured three children today as it demolished three farm homes a mile north of Ash Grove, near here.

Ashurst Firm Against 'Deal' On Court Plan

Logan, However, Believes Compromise Only Solution of Issue.

Continued from Page 1.

be no encroachment by any one department upon the functions of either of the others. The judicial department must remain free and independent, without any degree of effort on the part of either the legislative department or the executive department to affect the exercise of judicial functions.

Alternate Plan Hit.

"We therefore oppose every measure which has as its purpose influence from the legislative or executive departments upon the decisions which the Supreme Court will render, in whatever terms such measures are couched, whether in relation to the number of members of the Supreme Court or otherwise."

The resolution was broad enough to condemn not only the court plan, but alternative proposals for limiting the power of the court.

Chairman Ashurst reiterated yesterday that he was in "no hurry" and it might be two months before the plan reached a Senate vote. In claiming 50 votes for the plan in Senate, Ashurst added jestingly:

"I was going to say 51, but I do not like that figure as well as 50."

He claimed that "next year there will be more votes, and the next year, still more," adding: "An outraged public will demand this legislation. I will accept no compromise. We must have knees of unwedgeable oak. My ideas are fixed."

But Senator Logan admitted:

"It looks as though the proposal for six justices will be defeated in the committee and in the Senate. Possibly a proposal for fewer justices will win in the committee and on the floor. But there seems to be some feeling about preparing a bill and saying: 'There it is—take it or leave it.'"

Burke Confident.

Senator Burke was confident of the opposition strength.

"A very careful poll of the Senate today shows at most 40 Senators for the bill. It shows 46 definitely against it and 9 doubtful."

Burke said that most of the doubtful Senators were "leaning" against the plan, and claimed that of the 40 listed for it, at least 5 may be against it."

Majority Leader Joseph T. Robinson said "the court situation is unchanged."

The Judiciary Committee met in executive session yesterday, and spent most of the time discussing the proposal of Senator George W. Norris (Democrat), of Nebraska, to require a two-thirds majority of the court before an act of Congress could be invalidated. No further meetings will be held until Monday. The committee has agreed to vote on all amendments and the bill itself on May 18.

SPECIAL NOTICES

LONG DISTANCE MOING

Van returning from Chicago and Indiana May 5th and 6th. New York, Philadelphia and Boston. Special return load rates. VANPORTATION & WAREHOUSE CORP. 2801 Georgia Ave. NW. ADams 3377.

YOU Can make money, if you complete a BOYD Course. Shorthand, Typing, Calculating Machines, Bookkeeping, etc. Start today, new classes, BOYD'S, 1333 F St. Na. 2338

SUITS • TOPCOATS • OVERCOATS
1/3 Off
Hand-Custom Tailored to the Highest Standard of Excellence.
FREENY'S, Inc.
1006 CONNECTICUT AVE. NEAR "K"

GABARDINE

Gentlemen who are exacting about fabric fineness, style smartness and sound character in tailouring invariably select Hickey-Freeman clothing. Their careful choice always includes a gabardine to round-out their spring and summer wardrobe. Always an excellent suiting, gabardine, when tailoured by the master craftsmen of Hickey-Freeman, becomes a garment of character and authenticity.

$60

Goldheim's
1409 H Street

Art Objects, Oil Paintings, Bronzes, Ivories, Enamels, Oriental Rugs, Tapestries, XVIII Century French Furniture, etc., Including

The Property of

WILLARD D. ROCKEFELLER

MALVERN HALL, WEST PARK-ON-THE-HUDSON

and Others

To Be Sold at

PUBLIC AUCTION

TODAY and TOMORROW at 1 P. M.

On Exhibition Each Day Until Time of Sale

WASHINGTON ART GALLERIES AND AUCTION ROOMS INC.

Benjamin S. Bell, Auctioneer — MEtropolitan 1130

722 Thirteenth St. N.W.

WEEK-END SUGGESTIONS

Livingston Reserve, Bourbon or Rye, 6 years old ......qt.	$2.29
Heathwood, Scotch Over 7 years old, Fifth	$1.99
Livingston Private Stock Gin, 90 proof. Quart	$1.29
Livingston Reserve, Bourbon, 2 years old Quart	$1.49
Imported Sherry, 20 years old. Fifth	$1.29

Meats

Genuine Spring Legs of Lamb, lb.	31c
Swift's Premium Hams ...... lb.	27c
Fancy Capons ..... lb.	39c
Boneless Beef Roast ...... lb.	39c

Full line of cold cuts
Check us for week-end Specials

LIVINGSTON MARKET
5516 Conn. Ave. CL. 4637

A WHISKEY SENSATION

By the Makers of OLD OVERHOLT

Penwick

STRAIGHT WHISKEY
42 MONTHS OLD

This special reserve top run whiskey is 100 proof and has been properly matured for a full 3 years and 6 months.

$2.19 Quart

*Case of 12 Bottles $23.00
... on sale exclusively at this store

Established 1820

Acker, Merrall & Condit Co.

15th & G Sts. N.W. Opp. Treas.
FREE DELIVERY • MEt. 1171

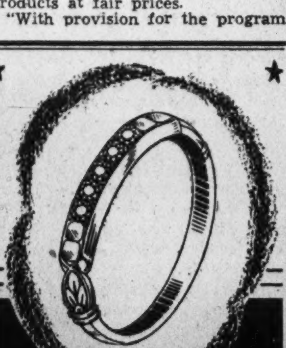

AT S. & N. KATZ ...

Wedding Bands OF Distinction

Make your choice a diamond wedding band at S. & N. Katz—and your choice will be one of thrilling beauty. Prices from $23.50 up.

CONVENIENT TERMS

S. & N. Katz

Jewelers and Opticians

1114 F ST. N.W.

DE LUXE FLOOR SAMPLES

REDUCED

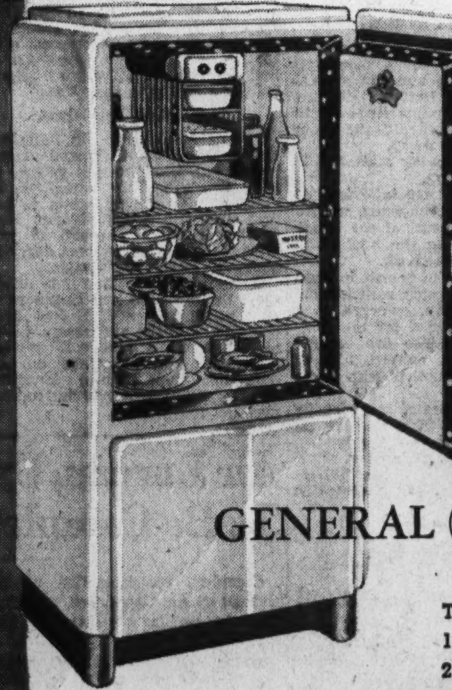

MODEL V-4
Flat-Top DeLuxe
General Electric Refrigerator

4.3 cu. ft. Freezes 40 cubes. Sealed unit, stainless steel cooling unit, fingertip control, positive ice tray release, automatic interior light, foot pedal door opener.

$116.50

GENERAL ELECTRIC

Triple Thrift Refrigeration
1. Low initial cost
2. Low operating cost
3. Low maintenance cost

HUDSON
Air Conditioning Corp.

1328 New York Ave. N.W. Temporary Phone NA. 6800

14th & F St. N.W.

Free Delivery

Liggett's

RETAIL LIQUOR DEPARTMENT

HITS THE MARK EVERY TIME WITH VALUES

14th & F St. N.W.

Phone National 8921

You Should Not Miss This Real Opportunity

California Wines Made by Bisceglia Bros.

One Cent Sale

LA PALOMA BRAND

WINES

SHERRY—MUSCATEL
PORT—TOKAY
ALCOHOL 19 TO 21%

BURGUNDY—CLARET
SAUTERNE
ALCOHOL 13%

BUY ONE FOR 79c—GET ANOTHER for 1c

2 FULL QUART BOTTLES 80c

More Strikes Over Summer Are Predicted

U. S. Observers Declare Labor Split Will Cause Strife.

By the Associated Press.

Government observers predicted yesterday more strikes are likely this summer despite the Supreme Court's decision upholding the Wagner labor disputes act.

Better business and conflicting unionization campaigns, they said privately, almost inevitably will result in strikes, even though the Wagner act may remove the cause of some types of disputes.

Labor Department records show an outbreak of strikes often accompanies a turn for the better in business. This happened in 1921, 1929 and 1933, for instance. When the workers see industrial income advance, they often demand a larger share of this income in wages. Strikes often result.

Both John L. Lewis' Committee for Industrial Organization and William Green's American Federation of Labor have started intensive efforts to enroll new members. Observers say these probably will bring strikes for two reasons:

(1) The strike for higher pay and shorter hours frequently is used to gain members for a union.

(2) The spread of the conflict between C. I. O. and A. F. of L. means strife between local groups of workers. For instance, A. F. of L. members in a factory might strike if the employer recognized a C. I. O. union.

Secretary Perkins yesterday invited 26 labor and industrial leaders to attend a second conference on May 4 on collective bargaining problems under the Wagner act.

Walter P. Chrysler, president of the Chrysler Corporation, headed the list of industrialists. He was the first auto manufacturer asked to help lay the foundation for stabilized employer-employe relations.

Nation's Air Unit To Be Reorganized

Continued from Page 1.

assistant to the director and assistant director of the bureau. Cole at present is secretary of the Illinois Aeronautics Commission, having been associated with that body since its formation in 1931. He is at present regional vice president of the east central district of the National Association of State Aviation Officials.

A policy board, consisting of the director, assistant director, the technical assistant as secretary, and the heads of the seven new divisions also will be established, dealing with matters affecting policy within the bureau. An advisory committee to the whole bureau, composed of civilian and other representatives of all aviation interests in the country, will be set up.

Plans also call for several regional offices where the Regulations and Air Navigation Division field forces will be combined into one regional office for each group of States.

Charles I. Stanton will head the new Airways Engineering Division. He has served for many years as chief engineer in the Air Navigation Division. Earl F. Ward will head the Airways Operation Division, dealing with operations on the Federal Airways network, including traffic control and radio communication.

Collins Heads Division.

No announcement was made of the new chief for the Safety and Planning Section, which will carry on development and promotional work for the bureau. This division will include the Airport Section, all studies made with relation to air line activities, aircraft and power plants and instruments.

John S. Collins will head the Administrative Division, and Frederick R. Neely will continue as head of the Information and Statistics Divisions for the present. The Certificate and Inspection Division, whose new head has not been named, will provide for the recommendation for issuance of all certificates by the bureau and will carry on all inspections services.

Bryan M. Jacobs, formerly the chief air line inspector for the Chicago district, will head the Air Line Inspection Service.

Richard S. Boutelle, acting chief of the General Inspection Service for two months, will continue in that position temporarily.

The Regulations and Enforcement Division will be headed by Dennis Mulligan. He is a one-time enforcement officer for the bureau and recently has been assigned to the solicitor's office.

Auto Thieves Warned.

Louisville, Ky., April 29 (AP).—Louisville police were ordered today to "shoot to kill" any person known to be driving a stolen automobile after being ordered to halt. The order was issued by Capt. Roy F. Parsons of the police motor theft squad, who said thefts had doubled this year.

Father Loses Suit in Son's Whipping

Associated Press Photo.

Principal J. Clinton Skidmore, of Frederick, Md., 'whacked' Charles Younkins (right) for misbehaving in history class. Elmer Younkins (right), the boy's father, brought suit against the principal, charging "unreasonable and immoderate punishment." Justice Walter E. Sinn yesterday dismissed the charges, declaring: "It is sometimes necessary to punish children."

Six-Month Strike Wave Costs Labor and Industry Millions

Survey Shows 11,485,156 Man Days Lost; 613,-056 Workers Involved in 1,264 Walkouts; Sit-Down Movement Appears Waning.

By the Associated Press.

Chicago, April 29.—The Nation counted off six full months of major strikes tonight.

The costs of the mushrooming movement—now apparently losing its momentum—were calculated in millions.

The Labor Department reported 613,056 employes were involved in 1,264 strikes during November, December, January, February and March, and suffered the consequent loss of 11,485,156 man-days of work.

Statisticians estimated disputes deprived 225,000 workmen in the automotive industry alone of $70,000,000 in wages and figured the volume of delayed business of motor car makers of approximately $200,000,000.

The costs of the Pacific Coast maritime strike were reckoned at $687,000,000.

A number of controversies across the continent were attended by rioting and bloodshed, paralleled by pay hikes and bonuses that ran into many millions, accompanied by a widening of the breach between the two big camps of organized labor.

Sit-down Wave Raged.

At midnight exactly a half year ago the Western maritime walkout began. It lasted 98 days. Nearly 40,000 were idle. Ships were tied up from San Diego to Seattle.

The paralysis of the Pacific ports spread east to the flat glass industry.

Then the labor spotlight limned the letters C. I. O. John L. Lewis, forceful father of the young Committee for Industrial Organization, watched his brain child essay its first important step. But it didn't stride. It sat. The C. I. O.-affiliated United Automobile Workers of America instituted a sit-down strike in General Motors Corporation plants.

Ultimately, the U. A. W. A. reached written or verbal agreements with all major auto manufacturers, with one noteworthy exception. That was Henry Rord.

A wave of sit-downs swept through industrial areas. Workers squatted in factories, foundries, stores, shops, mills, restaurants. Sedentary strategists epitomized their sentiments in this placard:

"For years they sat on us; now we're sitting on them."

Remedies Discovered.

Trade tycoons were nonplussed. Their question was "how can we end the seizure of property?" The answer came from Groton, Conn. State police descended upon a shipyard, collared the sitters and put them out. Officers in North Chicago, Ill., subsequently built an 18-foot battle tower, backed it up against the Fan-steel Metallurgical Corporation plant, filled the building with tear gas, stepped back and watched 61 squatters stumble from the structure. Later, farmers and non-striking employes stormed a chocolate factory in Hershey, Pa., and routed several hundred sitdowners in a sanguinary "civil war."

Strikes, sitting style, declined even as the United States Senate terminated a fortnight of forensics by adopting a resolution denouncing such technique and "unfair" employer practices.

Dramatic dickering caught the eye of the Nation betimes. Labor Leader Lewis sat in on one peace parley with Executive Vice President William Knudsen, of General Motors, and with Walter P. Chrysler, of the Chrysler Corporation, in another.

Steel Enters Pact.

But none was attended by more epochal effects than the conference in a smoke-hazed room in a Pittsburgh building bearing the name of industrial empire builder Andrew Carnegie. There—on March 2—Lewis' lieutenant, Philip Murray, and President Benjamin Fairless, of the Carneigie-Illinois Steel Corporation, entered into a working agreement covering members of a C. I. O. union. It was the first time in 43 years that "big steel" recognized an outside labor organization.

An eruption of 610 strikes in March was followed by a long-awaited judicial decision. The United States Supreme Court upheld the Wagner labor relations act, guaranteeing collective bargaining.

Bill Forbidding Shrine to Go to House Tuesday

Committee Ends Hearing on Measure Closing Tidal Basin Site.

Members of the House, who have received hundreds of protests against erection of the proposed Thomas Jefferson Memorial at the Tidal Basin, probably will have an opportunity next week to vote on the question.

The House Library Committee yesterday concluded hearings on the Treadway resolution forbidding the memorial commission to build on the West Potomac Park site, and Chairman Kent E. Keller said the measure will be reported next Tuesday.

The proposed legislation of Representative Byron N. Scott (Democrat), of California, requiring the memorial commission to submit its choice of site and design to Congress for approval also will be considered, but its chances for a favorable report are doubtful, Keller intimated.

Before debating the issue in executive session, the Library Committee heard another member of Congress attack both the cost and location of the monument, as approved by the committee of which Representative John J. Boylan (Democrat), of New York, is chairman.

Declared a Tragedy.

"It will be a tragedy if the memorial is built at the Tidal Basin" said Representative Henry C. Luckey (Democrat), of Nebraska.

Expenditure of $3,000,000 to $9,000,000 on a mass of marble is not compatible with the current emphasis on economy in Government, said Luckey, adding that Japan probably would resent our destruction of the Japanese cherry trees which were her gift to this country.

"If we are to spend so many millions of dollars," he advised, "let us erect a practical monument, for example, a memorial auditorium."

Francis P. Sullivan, appearing as chairman of the public works and National Capital committees of the American Institute of Architects, urged that the Park and Planning Commission and Fine Arts Commission be given "a measure of control" in such matters as the Thomas Jefferson Memorial project.

He declined to commit himself or his organization on the Tidal Basin site, choice of John Russell Pope as architect, or the latter's design of a Roman style structure larger than the Lincoln Memorial—all of which have been approved by the Boylan commission.

Shrine Bill Amendment.

The law under which the commission is functioning, and which does not specify that either the arts or planning bodies shall approve the plans, would be amended under the Treadway resolution. Its sponsor, a Massachusetts Republican, is a bitter critic of both the site and the cost involved.

Alfred D. Calvert, vice president of the Lincoln Park Citizens Association, charged that erection of the monument where the cherry trees stand would create a traffic problem. He recommended that Pope be paid and discharged and that the architectural design be chosen by competition.

The memorial to Thomas Jefferson should be located on the banks of the Eastern Branch of the Potomac near the foot of East Capitol street, he said, pointing out that this area is being developed as an impressive eastern entrance to the Capital.

Other citizens heard in support of the Treadway resolution—none has argued for the Tidal Basin site since committee hearings opened Friday—were Mrs. Charles Edward Russell, Capt. Albert J. Gore, William C. Lee, Elmer E. Rogers, Margaret Hopkins Worrell, Miss Catherine Dabney and F. William Berlin.

Keller reiterated yesterday that he feels it is the duty of his committee not merely to report on the Treadway resolution but also to inform the House that the memorial, as planned, will cost far more than the $3,000,000 authorized at the last session and that opposition to the Boylan commission's site is Nation-wide.

Representative Frank J. G. Dorsey, one of seven Philadelphia Democrats in the House, yesterday disclosed the receipt of a letter from Matthew H. McCloskey, Philadelphia contractor, praising the selection of Pope as memorial architect.

"I am particularly interested in helping my good friend John Russell Pope, who has been selected as the architect for the new Thomas Jefferson Memorial, and when this bill comes up in the House I hope you will vote on it favorably," wrote McCloskey.

The bill he referred to evidently was the second deficiency bill, passed by the House Wednesday, which did not include the $500,000 memorial item requested by the Boylan commission.

McCloskey's contracting firm erected the new Postoffice Department Building and is constructing the Archives Building addition and the Apex Building.

A debate on the Jefferson Memorial from the standpoints of site and design will be a feature of the convention of the American Federation of Arts which opens May 11 at the Wardman Park Hotel. Speakers will include William Lescaze, exponent of the modern movement in architecture; Hobart B. Upjohn, president of the New York chapter, American Institute of Architects, and Carl Feiss, of the Columbia University School of Architecture.

Cardinal Hayes Leads Drive To Abolish Burlesque Shows

Clergy, Other Groups Demand Elimination of Strip-Tease in New York; License Head Withholds Decision After Hearing.

By the Associated Press.

New York, April 29.—The strip-tease, Broadway's contribution to the American arts, was threatened tonight with extinction along the Great White Way that gave it birth.

With Patrick Cardinal Hayes in the van, an aroused clergy led an attack on the provocative form of entertainment that succeeded the "hootchie-cooch" and the "can-can" in New York burlesque houses.

By letter and in person, they exhorted License Commissioner Paul Moss to refuse to renew the permits of the city's 14 burlesque theaters and to deny the original applications of 3 newcomers. Permits expire tomorrow at midnight.

After a dozen spokesmen for church and civic organizations had denounced burlesque as a breeder of crime and immorality, at a hearing before Moss, an attorney representing several theaters challenged the commissioner's authority to withhold their licenses.

The attorney contended Moss' power extended only to the theater buildings themselves, and not to the performances.

A letter from Cardinal Hayes, read by Moss, described burlesque as "disgraceful and pernicious."

Appearing in defense of burlesque was Thomas J. Phillips, who said he had been a burlesque actor for 30 years and had married a girl in the profession. Asserting his fellow performers were "inherently good and honest," he warned that bootleg shows and smokers would take the place of legitimate burlesque if the theaters were closed.

The Burlesque Artists' Association, for which he said he spoke, estimated approximately 1,200 persons would be thrown out of work by an adverse decision, including performers, stage hands, musicians and office workers.

Chorus girls receive an average of $26 a week and principals $50 upward.

Mrs. Ella T. Ryan, director of the Catholic Big Sisters of Brooklyn, told of talking with girls taken into the homes operated by her organization and said:

"It was evident that the downfall of many of them is due to burlesque."

Another witness, the Rev. Russell M. Brougher, of the Baptist Temple, Brooklyn, said he would cite evidence "of fathers who, because of burlesque, have gone home and attacked their daughters."

Commissioner Moss reserved decision.

Proposed Relief Cut Draws Hopkins' Fire

By the Associated Press.

Harry L. Hopkins, protesting yesterday against cutting next year's relief to $1,000,000,000, denounced "people who would take food away from a man in the belief he wouldn't holler."

The WPA administrator expressed belief the full $1,500,000,000 recommended by President Roosevelt would be necessary to carry work relief through the fiscal year, beginning July 1.

Jenkins Petroleum Firm Gets $2,000,000 Verdict

Portland, Me., April 29 (AP).—A Federal court jury gave a $2,000,000 verdict tonight to the Jenkins Petroleum Process Co., Milwaukee, in its $5,000,000 breach of contract action against the Sinclair Refining Co., Inc., in Maine. A petroleum conversion process invented by the late Ulysses S. Jenkins 20 years ago was the basis of the suit.

Mob Surrenders Youth Accused of Assault

Savannah, Ga., April 29 (U.P.).—A colored youth accused of an attempted attack on a white woman was brought to the Chatham County Jail tonight for safe-keeping.

Willie Hawkins, had been seized by a band of white men near Midville, Ga. Later, however, it was reported his captors surrendered him to Burke County authorities who brought him here to prevent possible mob violence.

Waitress in Annapolis Collapses of Gas Fumes

Annapolis, Md., April 29 (AP).—Miss Sarah Price, waitress in a restaurant here, collapsed from the effects of gas today. She was revived by firemen administering two tanks of oxygen and taken to Emergency Hospital. Her condition was said not to be dangerous.

NOW YOUR EYES CAN HAVE THE BEST

Kinsman's new Budget Payment Plan brings every modern optometric facility known to science within your reach. Today your eyes can have the newest in equipment, the finest in professional skill, the highest in integrity and accuracy—all at moderate prices and the convenience of budget terms. Take no chances. Demand the best for your eyes.

CONVENIENT WEEKLY OR MONTHLY PAYMENTS NO CARRYING CHARGE

KINSMAN OPTICAL CO.
Washington's Oldest and Largest Optometric Establishment
EYES EXAMINED ● GLASSES FITTED
PRESCRIPTIONS FILLED
1320 F St. N.W. ★ District 4343
ESTABLISHED 1900

● ESTABLISHED 1865 ●
Ventilator Doors
At Barker Low Prices.
Apartment and home owners should take advantage of present low prices to install these needed doors for keeping rooms and corridors comfortably cool in Summer. Barker ventilator doors are quality doors that last. Call the lumber-number for quick, free delivery!
GEO. M. BARKER
● COMPANY ●
LUMBER and MILLWORK
649-651 N. Y. Ave. N.W.
1523 7th St. N.W.
NA. 1348, "The Lumber Number"

Safest Place in Town for Your WOOLENS & FURS is ARCADE'S Cold Air STORAGE VAULTS
Call COLUMBIA 8010
ARCADE-SUNSHINE
"Complete Cleansing"

LARIMER'S
WEEK-END SPECIALS
THESE EXTRA SPECIAL VALUES FRIDAY AND SATURDAY ONLY

CIGARETTES
OLD GOLDS
LUCKIES
CAMELS
CHESTERFIELDS
$1.15 Carton
No delivery on this item except with an order of $5 or more.

MacNivens Scotch
86 PROOF
Bottled and blended in Scotland, this fine old Scotch is one of the most delicious whiskies you've ever tasted. A distinguished Scotch bought to be sold at $2.89.
$1.99 FIFTH

ACE HIGH
HIRAM WALKER'S
2 YR. OLD BOURBON
WHISKEY
90 Proof. Stock up now on this very fine Whiskey—smoother, mellower and better tasting.
$1.49 Qt. REG. $1.98

TORONTO CLUB
BONDED CANADIAN
WHISKEY
8 YR. OLD
90 PROOF
ONLY A FEW
$1.49 PT. REG. $1.99

Larimer's
WASHINGTON'S FINEST WINE AND LIQUOR STORE
1737 Conn. Ave. Just Below S
Between Lincoln and Packard Agencies
DE. 3366 FLASH DELIVERY SERVICE DE. 3366

Here's where to look on a label..
DEALER'S Private Stock
THE STEINHARDT Co. Inc.

IT'S not the name of the whiskey that matters, but who made it. With all the private brands and labels on the market, no wonder the average consumer is all at sea. But when he sees the name "Steinhardt" on the label, he knows he's getting a quality whiskey or it wouldn't bear the proud old name of Steinhardt—a name famous in whiskey since 1872.

THE STEINHARDT CO. Inc.
534 WEST 58th STREET
NEW YORK, N.Y.
Blenders of Famous
Old Methusalem Brand
90 PROOF SINCE 1895
A Blend of Straight Whiskies

Starting This Morning at 9:30
BECKER'S May Sale
a word to the wise

Everything in our entire store is NOT reduced and the reductions on our price tickets may NOT be the greatest in town—but each and every item included in this event offers you a real savings and you'll find our selection of May Sale items unusually complete.

Trunks & Tourobes
25.00 Hartmann Tourobes 19.95
35.00 Hartmann Tourobes 27.50
85.00 Large Wardrobe Trunks .. 69.50
60.00 Hartmann Wardrobes 49.95
35.00 Wardrobe Trunks 29.50
45.00 Wardrobe Trunks 37.95

Hand Luggage
25.00 Women's Wardrobe Cases ... 19.95
20.00 Women's Fitted Cases 14.95
35.00 Hartmann Sky-Robes 26.25
20.00 Men's Buffalo Gladstones 14.95
7.50 Men's Zipper Bags 5.95
25.00 Men's Walrus Gladstones 19.95

Giftware
5.00 After Dinner Coffee Sets 3.95
3.00 Evans Lighter and Cigarette Case 1.95
5.00 Carved Alabaster Table Lamps 2.95
17.50 Teakwood Inlaid Top Coffee Tables 14.95
5.00 Chrome, 8-piece Cocktail Sets 3.95
3.00 French Simulated Pearls 1.85
1.00 Assorted Costume Jewelry 59c

Gloves & Umbrellas
3.00 Oil Silk Umbrellas 2.45
1.65 Washable Doeskin Gloves 1.35
Special Hand Crocheted Gloves 1.00

Women's Handbags
7.50 and 10.00 Handbags 4.95
5.00 Women's Handbags 2.95
3.00 Women's Handbags 1.95

Leather Goods
6.00 Men's Dressing Cases 4.95
4.00 Men's Belt Sets 2.95
2.50 Leather Bill-folds 1.95
4.00 Leather Bill-folds 2.95
7.50 Fine Leather Bill-folds .. 4.95

Riding Apparel
12.50 Riding Coats 7.95
4.00 Jodhpur Breeches 2.95
1.50 Broadcloth Shirts 1.00
5.00 Sleeveless Coats 2.95
7.50 Lastex Breeches 4.95

. . . also many, many other items too numerous to mention are included in this event

Charge Accounts Invited
BECKERS
1314 F Street N.W.
Mail Orders Filled

Business Needs Public's Faith, Beatty Asserts

More Skilled Leadership Essential, Canada Rail Head Tells C. of C.

Sir Edward W. Beatty, chairman and president of the Canadian Pacific Railway, last night told the Chamber of Commerce of the United States that "businessmen must gain, far more than they have yet done, the confidence of the mass of the people."

Addressing the annual dinner which closed the chamber's four-day meeting here, he added:

"If they can convince the public that they know where they are going; that they are wise enough to know that the individual cannot gain profit except as the community flourishes; that capital believes in its essential partnership with labor; that private wealtth is, in a modern society, a trust and not a personal possession, then I believe in all honesty that the ferment of the time will end in growth and not in destruction."

He declared further that "the enormous economic changes of recent years must be attributed, at least to some extent, to the lack of skill of business leadership The great boom failed, and that is evidence that it was unsound The great depression went too far, and that is evidence that business leadership was not adequate"

Government Banking.

Earlier, Raymond N. Ball, of Rochester, president of the New York State Bankers Association, warned that if the present bank system should fail again as "in every major economic crisis" in the past, "we may see our chartered unit banking system entirely eliminated and, in response to the demands of the general public, government ownership and operation substituted."

He cited reports that more than 100 members of Congress have pledged support to a proposal that the Government take over actual ownership of the 12 Federal Reserve Banks. He suggested forestalling the trend by creating four geographical bank research centers to seek better banking relations with the public.

"From a broad social viewpoint," he continued, "banking has failed to grasp its full prerogatives in the community. Government has made possible, under political dictation, credit that should have been a private function."

Warns of "Collectivis[illegible]."

Walter J. Kohler, president of the Kohler Co., Kohler, Wis., told the delegates 30 per cent or more [illegible] the income of the American people already is being spent collectively by Federal and local governments.

"In the confusion of measures labeled 'emergency,'" he said, group demands and group antagonisms, spoils, vote-trading and propaganda, it is to be feared that collectivism is stealing upon us piecemeal," addin[illegible] "it is certain that Government control of the economic life of the Nation will not result in abundance, but in scarcity and stagnation."

Gov. Carl E. Bailey, of Arkansas, speaking on farm tenancy, warned the chamber that when mechanical cotton-pickers are perfected, thousands will l[illegible] jobs in the cotton belt, creating "the most perplexing social and economic problem with which we have yet been confronted."

Street Hits Back At Welfare Critics

Striking back at critics who desire to reshape the Board of Public Welfare, and at the same time abolish his office, Elwood Street, director, yesterday asserted the District's welfare organization has been a model for the country.

On Wednesday, Representative Wood (Democrat), Missouri, placed a bill before Congress which, he said, would make for greater efficiency in the administration of welfare funds. He predicted the legislation would pass in this session.

The bill provides reduction in the number of board members from nine to three, and abolition of the offices of director and assistant director. The three proposed members would be paid; the present nine are not.

"I think," said Street yesterday, "the exsiting nonpaid board gives local citizenship the best possible means of representation in welfare matters, and is especially important in the District, where we have no vote."

Greta Garbo to Testify, Or Else, Says Lawyer

Los Angeles, April 29 (AP).—Attorney James J. McCarthy said today he will request a bench warrant compelling Greta Garbo to appear in court if she shows any inclination to spend Monday alone.

The actress is scheduled to testify in the trial of a $10,500 suit brought against her by David Shratter, former European film producer, who alleges he advanced her money in 1924 when she was having difficulty breaking into the movies.

U. S. Chamber of Commerce President

Associated Press Photo.

At the annual meeting yesterday, George H. Davis (right), of Kansas City, was elected president of the U. S. Chamber of Commerce. He is being congratulated by Harper Sibley, retiring head of the organization.

George Davis Named to Head U. S. Chamber of Commerce

Kansas City Banker Succeeds Sibley; Other Officers Elected; Amendment of Wagner Act, End of Relief, Balanced Budget Urged in Resolutions.

Continued from Page 1.

president and chairman Canadian Pacific Railway, Montreal.

The new board of directors will be composed of the following: George S. Hawley, Bridgeport, Conn.; James A. Farrell, New York; Adam J. Hazlett, Baltimore; Samuel F. Clabaugh, Birmingham, Ala.; Alexander Thomson, Cincinnati; Joseph M. Conway, Green Bay, Wis.; Elmo Thompson, Tulsa, Okla.; O. J. Arnold, Minneapolis; Eric A. Johnston, Spokane, Wash.; A. C. Hardison, Santa Paula, Calif.; A. P. Greensfelder, St. Louis; Kerwin H. Fulton, New York; William F. Gephart, St. Louis; Eliot Wadsworth, Boston; John C. Harding, Chicago; William L. Sweet, Rumford, R. I.; E. W. Demarest, Tacoma, Wash., and Arthur M. Hill, Charleston, W. Va.

Hits Government Strikes.

The labor relations resolution took a number of positions opposed by organized labor. It proposed that since corporations are not permitted to make political contributions, "it should be in order that employes' organizations be similarly restricted."

It would provide compulsory arbitration for employes and employers in the field of public utilities.

It urged that "strikes and lockouts" in the relations of the Government, Federal, State and local, and its employes be made impossible.

The right to picket would be limited, under the resolution, to "giving information, and should not be permitted to include any actions that will cause reasonable apprehension in the mind of any person that there will be injury to himself, or any members of his family, personally or with respect to property, business or employment."

Public registration of organizations of employers and labor unions, negotiating labor agreements, would be required to protect "against irresponsible action in labor controversies." The resolution, however, did not mention incorporation of unions, proposed but fought by labor leaders.

Holding "unfair labor practices by employes' organizations" may be "as productive of labor strife as acts of employers" now banned by the Wagner act, the resolution asked amendment of the act to define unlawful labor practices by either "employers, employes or other persons," and to "establish responsibility for the acts of labor organizations."

No Mention of Sit-downs.

Sit-down strikes were not mentioned, but the chamber asked a State ban on "concerted action," with or without disorder, "to bring any degree of coercion through economic channels upon the public or upon public authorities, legislative, executive or judicial."

Other resolutions included:

Government expenditures and indebtedness: "A rigorous control of appropriations by the Administration would permit an early balance of the budget, including requirements for the debt sinking fund, without additional taxation, and such a balance should be sought for the next fiscal year."

Corporate surtax: "Alleviating measures should include allowances not now permissible for losses and reasonable reserves * * * allowance for reasonable amounts * * * for improvements and necessary expansion, amounts * * * to meet contractual obligations or restore depleted capital, and provisions to carry losses forward a reasonable number of years."

Reorganization: Special committee favored to study principles which should be followed, with particular reference to functions and duties of the Department of Commerce "which should be kept, expanded or changed."

Capital gains and losses: "In principle, both capital gains and losses should be ignored for income-tax purposes" or "the tax rate applicable to the gains and the recognition accorded losses should be such as will not unduly deter transactions in capital assets."

Social security: "To avoid accumulation of a reserve fund inconsistent with Government operation, there should be prompt amendment of the law to retain the special taxes on employers and employes at the initial rates of 1 per cent each for at least 10 years." Subsequently, tax rates should be adjusted to a 'pay-as-you-go' basis with a moderate contingency reserve."

Antitrust laws: "There should be such modification * * * as would make clear the legality of agreements increasing the possibilities of keeping production in proper relation to consumption, * * * (and) * * * opportunity for business concerns desiring to combine to ascertain from a suitable Government authority whether there will be a violation of the antitrust laws."

Competitive Bidding Urged.

Government contracts: "The Federal Government should return to its long-established policy of competitive bidding. * * * Experience under the present public contracts act has demonstrated the impracticability and impropriety of this form of Federal regulation of working conditions."

Robinson-Patman act: "Manufacturers and merchants should be free from the menace of treble damage, and there should be no further attempts to enact other legislation of this type."

Agricultural credit: Adherence to the original policy of borrower control of Federal land banks.

Farm tenancy: Adoption of a loan system whereby the Federal Government would guarantee a liberal percentage of loans to be made by private institutions.

Employment shift of empnasis from a census, efforts at which have been "disappointing," to employment.

Davis, new president of the chamber, is 61, owns vast stretches of Kansas farm land in addition to his grain company, bank holdings and Kansas City real estate. He is married, but has no children. He is a Republican.

He has long been opposed to government control of industry. In 1934 he was named chairman of the code enforcement authority for grain exchanges under NRA, and frequently was conferring here on proposed agricultural and commodity legislation. At that time he often opposed governmental restriction.

The Associated Press quoted him as saying in a speech in October, 1934:

"We cannot too vigorously condemn the efforts of certain radical elements to tear down established industry. * * * These radical groups will undoubtedly continue their annual parades to Washington in quest of legislation which they admittedly seek to undermine and destroy our present efficient and economical system of commercial enterprise."

As a substitute for governmental regulation, Davis continually urged "natural forces" be allowed to take their course. In a speech in November, 1935, he deplored efforts "to control output" by creating an agricultural scarcity. "Nature * * * has its own way of controlling this," he said.

Senate Breaks With Roosevelt On Budget Cut

Robinson Leads Swing to 10% 'Mandatory' Slash, Hits 15% Plan.

Continued from Page 1.

up to 10 per cent from one bureau to another. He estimated fixed charges to be eliminated would amount to one-half of the $7,000,000,000 appropriations, leaving $3,500,000,000 to which the 10 per cent cut would apply.

Byrnes said Congress "is anxious to co-operate" with the President's desire to bring about economies.

"I am glad Representative Cannon and his associates in the House have started a movement to effect a reduction and I am satisfied that since we are aiming at the same goal we will be able to reach an agreement as to the best method to pursue."

Tydings for 10 Per Cent Plan.

Senator Tydings, another Democratic member of the Appropriations Committee, said flatly he is "against discretionary reductions, and for mandatory cuts."

"Congress is the proper source to say what appropriations should be made," Tydings commented. "At this time, with the deficit leading to $3,000,000,000 this year, all of which must be borne by the people of the country in future taxes, if Congress does not economize it is not meeting its obligations."

The Marylander said he is for mandatory cuts "because it is the Democratic way to do it." He expressed belief the Senate would not accept the Cannon proposal.

Senator McCarran, also an Appropriations Committee member, called the 15 per cent "discretionary" cut proposal "the most arbitrary, czaristical power ever conferred on a President in a democracy."

Seeks Power for President.

In the House, Representative Edward Taylor, of Colorado, chairman of the Appropriations Committee, said the Cannon plan was not necessarily in final form, and expressed belief something could be worked out. He said he always had favored giving the President power to veto individual appropriation items. He said the Cannon plan would give him veto power up to 15 per cent of an item.

In a statement last night, Director John C. Gebhart, of the National Economy League, warned that a continued unbalanced budget not only "carries with it the certainty of increased taxes and the threat of inflation, but it also presents serious problems in the management of the public debt."

Gebhart said "the greatest danger ahead is not so much in increased interest charges as in the strain placed on the Nation's credit structure in attempting to manage a public debt of $35,000,000,000 and which apparently will increase still further."

Vandenburg Hits Gold Policy.

Gebhart added that short-term and intermediate Treasury issues must be refunded soon into long-term bonds if the Treasury is to take advantage of prevailing low-money rates and relieve the short-term money market.

"For example," he said, "within one year—by March 31, 1939—of the issues now outstanding $4,388,653,700 will mature. This is equivalent to 13.3 per cent of all the issues now outstanding, except trust fund issues. In the following year $5,357,977,050, or 10.1 per cent of the total, will fall due. And within the next five years a total of $12,820,040,650, or 38.7 per cent of all issues now outstanding, except trust fund issues, will mature."

Meantime, Senator Arthur H. Vandenberg, Michigan Republican, attacked Treasury gold-buying policies, and said "it is absurd to talk of balancing the budget unless we take this gold situation into consideration." He said gold mined in South Africa for $16 an ounce is sold to the United States Government for $35 an ounce, and declared the Treasury is spending $1,500,000,000 annually for gold and silver. He said gold purchases have "choked our fiscal digestion" and knocked "our economic balance into a cocked hat."

Senators Comment.

Commenting on the Cannon 15 per cent plan were:

Senator Clark—I think it is the business of Congress to determine how money should be spent. We should not leave it up to the President. Congress should cut those activities that will stand it, and spare those that will not. I am generally in favor of the Byrnes plan.

Senator Copeland—Economy is our job, and not that of the executive departments.

Senator Holt (Democrat), of West Virginia—The House plan offers a beautiful chance to play politics. The power of appropriations rests in Congress, and it should remain there.

College Men Offered 'White Wings' Career

New York, April 29 (AP).—Always original, Mayor Fiorello LaGuardia today offered college graduates a new career—as street-cleaners.

In all seriousness, the peppery little mayor told students representing 32 schools there was room in the New York City Department of Sanitation for college-trained men — providing they were willing to start out behind a shovel and bin-on-wheels.

"The department is now conducted on scientific lines and needs men with a high standard of intelligence," he said. "But they must start at the bottom."

V. F. W. to Stage Show.

Strawn-Turner Post, Veterans of Foreign Wars, will sponsor a minstrel show at 9:30 p. m. today at Maryland Park High School.

Rays of Stars, Like Humans, Grow Weary

Universe Is Constant, Says Scientist in Explaining Light Behavior.

By the Associated Press.

Light rays coming from distant stars "get tired and quit" just as a human being does, Dr. Arthur Haas, of the University of Notre Dame, said yesterday.

Addressing the American Physical Society, Dr. Haas declared that this property of light means that the universe is not expanding, as some astronomers and physicists believe, but remains quite constant.

These scientists, observing that the light from distant stars shifts through the spectrum toward the red end, concluded that these stars are speeding away from the earth and therefore that the entire universe of stars is blowing up like an exploding shell.

Instead, Dr. Haas declared, the light shifts because "photons" or particles of light grow more and more tired until they eventually vanish.

"This is like sending a messenger on a very long journey," he declared. "You can be sure that if the trip is long enough he will never reach the destination."

And, since light does "wear out," man can see only a limited distance into space. The distance which can be observed is about 500 million light years, the Notre Dame scientist said.

(A light year is the distance light travels in 365 days moving at a speed of 186,000 miles per second.)

The distance from the earth to the outermost part of the universe is estimated at somewhere between 500 million and 50 billion light years. According to Dr. Haas' ideas most of this vast unknown probably will never be seen.

SPECIAL OFFER! CUSTOM-MADE VENETIAN BLINDS
Reg. 48c Sq. Ft.
33c Per Square Foot
Minimum 12 Sq. Ft.
Small Charge for Installation
FOR EXAMPLE: Blind 34 in. Wide and 52 in. Long. $3.96
Estimates Gladly Given
National Shade Shop
1213 Eye St. N.W. NAtional 7706

Take Planters Peanuts To The Ball Game
HOT ROASTED
Fresh
PLANTERS PEANUTS ALWAYS MAKE A HIT
Special!
BUY THEM AT THE PEANUT STORE
2 LBS. FOR 29¢
SINGLE POUND 20¢
705—15th St. N.W.
Open Evenings and Sundays
Between Peoples Drug and Postal Telegraph
LOOK FOR THE STRUNG PEANUT DISPLAY

"Tang o' The Sea" Food
Crab Imperial
Friday, 11:30 A.M. to Midnight
Chrisfield style, including clam broth, fried Scallops, Saratoga potatoes, Mexican salad, homemade rum buns, bread, butter, coffee, tea or glass of beer.
50c
WINE BEER and DRINKS of all kinds. NEVER CLOSED
O'Donnell's SEA GRILL
1207 E ST. N.W.

WINSLOW for PAINTS
Paint your screens now to keep them from rusting—75c quart.
922 N. Y. Ave. NAtional 8810

HAVE YOUR EYES EXAMINED Today
If you already wear glasses make sure they are properly fitted. Don't wait for pain or affliction before acting. Get relief at once. Have our registered optometrist examine your eyes today!
OPTICAL DEPARTMENT
A. KAHN INC.
Arthur J. Sundlun, President
45 Years at 935 F St.

FROM THE MOMENT YOU ENTER
YOU ARE immediately conscious that this is one hotel that has everything demanded by those accustomed to the best. The appeal of The Vanderbilt is now further enhanced by the recently completed program of refurnishing and redecorating.
If it is your first visit to The Vanderbilt, you may expect, and shall receive, a new experience in hotel living.
Illustrated folder upon request
SINGLE FROM $4
DOUBLE FROM $6
SUITES FROM $10
The VANDERBILT HOTEL
PARK AVENUE AT 34th ST., NEW YORK

WHITE HORSE

NAME YOUR SCOTCH, it's Smart to say "WHITE HORSE"
There are 7 or more differences in Scotch, and White Horse excels in all. A light, distinctive all-Scotch-Whisky blend, White Horse is truly a joy to your palate. Always name your Scotch... it's smart to say White Horse!
HALF BOTTLES AND PINTS ALSO ON SALE
"YOU'LL ALWAYS BE GLAD YOU SAID 'WHITE HORSE'"

COCKTAILS CALL FOR Calvert

"CORRECT! A PERFECTLY BLENDED WHISKEY makes a perfectly blended drink!"
No wonder cocktails made with Calvert are smooth as satin! For Calvert is blended perfectly—to blend perfectly! That's why you can count on Calvert... for cocktails silky and satisfying... for highballs marvelously mellow ... for sheer perfection in all mixed drinks. So call for Calvert!

Here's how an OLD FASHIONED is made the new way: To one small lump of sugar, add two or three dashes of bitters and one ounce of soda or plain water. Muddle thoroughly to dissolve sugar... Now deposit one large cube of ice and add a jigger of Calvert's "Reserve" or Calvert's "Special." Decorate with cut of pineapple and slice of orange. Complete the picture with a luscious maraschino cherry.
CLEAR HEADS CALL FOR Calvert WHISKIES
Copr. 1937 Calvert Distillers Corp. Chrysler Bldg., N. Y. C. Calvert's "Reserve" Blended Whiskey—90 Proof—Straight whiskey in this product is 5 years old. 32% straight whiskey 5 years old; 68% grain neutral spirits. Calvert's "Special" blended whiskey—90 proof; 75% grain neutral spirits.

Notables Attend Pollard Burial At Richmond

Virginia's 50th Governor Interred in Historic Cemetery.

By the Associated Press.

Richmond, Va., April 29.—John Garland Pollard, who served as Virginia's fiftieth Governor since the Old Dominion became an independent Commonwealth, was buried this afternoon in old Hollywood Cemetery after brief funeral services attended by scores of State and national dignitaries.

Hundreds of friends and official intimates lined the cemetery hill in the shadow of the monuments to Presidents James Monroe and John Tyler as the simple Baptist ritual was read for the statesman, author and teacher who succumbed early yesterday at Washington to bronchial pneumonia.

In the throng were many who had been associated with Pollard when he was Governor from 1930-34 and others who had known him formerly as a dean at the College of William and Mary or later as chairman of the veterans' board of appeals, the post he occupied at death.

Grouped close by the blossom-heaped casket, while the Rev. W. C. James, pastor of First Baptist Church, read the service were Gov. Peery and staff, Ambassador to the Argentine and Mrs. Alexander W. Weddell, Senator Harry Byrd, Richmond's mayor, J. Fulmer Bright, and a number of other notables, State, city and national.

Under the canopy that separated the grave from a cloudless sky were members of the family—Mrs. Pollard, who as Violet McDougall served as Gov. Pollard's executive secretary; his two sons, John Garland Pollard, jr., and Charles Pollard, and his daughter, Mrs. Herbert Lee Boatwright. His five sisters sat nearby.

The body of the statesman arrived here shortly after 2 p. m. and was taken directly to the spacious church on Grove avenue, whose altar already was banked high with floral tributes, outstanding among which was a cross of pink roses from President Roosevelt.

The funeral cortege was accompanied by Senator Byrd, G. Stanley Clark, assistant Virginia attorney general; Edwin Cox and Dr. Ernest Trice, of the Governor's staff.

A mixed quartet sang "Now the Day Is Over;" Dr. Carter Helm Jones, of Williamsburg, an old friend of Dr. Pollard, read the service, and the Rev. Rufus W. Weaver delivered a brief eulogy.

After the church service the procession moved to Hollywood Cemetery, where Dr. Pollard was buried in the family plot overlooking the James River.

Pallbearers were Senator Byrd, Col. Christopher Garnett, United States Attorney Leslie Garnett, E. Hilton Jackson, Federal Judge Robert N. Pollard, Assistant Attorney General Clarke, John Bagby and Garland Pollard Cox.

Thompson Rites Scheduled Today

Funeral services for David A. Thompson, 57, 2705 Thirteenth street northwest, who died Wednesday at his home, will be held today at 2 o'clock at the Nevius funeral home, 924 New York avenue.

Masonic services will be conducted by Stansbury Lodge, of which he was a member. Burial will be in Columbia Gardens Cemetery, Clarendon.

A resident of this city for 36 years, Mr. Thompson came here from his native home, Fairfax County, Va., and was employed by Thompson's Dairy, with which he was associated at the time of his death.

Mr. Thompson was a noble grand of Amity Lodge, I. O. O. F., and a past patron of Cathedral Chapter, Order of the Eastern Star. He is survived by his wife, Mrs. Cora Thompson; a son, Albert A. Thompson, of this city; two brothers, Jeil Franklin Thompson, of Vienna, Va., and Austin Thompson, of Falls Church, Va.; three sisters, Mrs. Hattie Vaughan, Mrs. Janie Thompson and Mrs. Delie Thompson, all of Fairfax, and three grandchildren, of Washington.

Bishop McDowell Lauded at Rites

Delaware, Ohio, April 29 (AP).—Leading dignitaries of the Methodist Episcopal Church attended burial services here today for Bishop William F. McDowell, 79, who died Monday in Washington, D. C.

Rites were conducted in Ohio Wesleyan University Chapel.

Bishop Edwin H. Hughes, of Washington, said in an address that "if every man William Fraser McDowell helped were to place one blossom on his grave today he would sleep tonight under a veritable wilderness of flowers."

Guild Strike Resumed.

New York, April 29 (AP).—A New York Newspaper Guild strike at the Long Island Press, in Jamaica, was resumed tonight after guild officials and the management failed to agree on dismissals planned under an "economy" clause in an agreement signed last Monday.

William Gillette, Veteran Actor, Stage's Sherlock Holmes, Dies

Dramatist, 81, Introduced Sleuth of Fiction to Theater in 1899.

By the Associated Press.

Hartford, Conn., April 29.—William Gillette, the Sherlock Holmes of the stage, died in Hartford Hospital today of plumonary hemorrhage.

The veteran actor and playwright, who would have been 82 on July 24, left no close relatives, but a world of admirers mourned his passing.

In failing health for several months, the actor-dramatist was removed to the hospital a few days ago from his isolated castle home, perched on a steep bluff overlooking the Connecticut River at nearby Hadlyme.

Since his last appearance on Broadway, in "Three Wise Fools" in 1935, he had spent his time reading, writing and tinkering with a miniature railroad at his castle, which he built in 1919, patterning it after a medieval Rhenish fortress.

Gillette was born in Hartford, the son of a United States Senator. He attended Yale and Harvard universities before turning his talents to the theater. Mark Twain, a neighbor at Hartford, helped him get a part in a Boston show, "The Gilded Age," when he was 22. He played the foreman of a jury and spoke two lines: "We have" and "Not guilty."

From that point he appeared in increasingly important roles. In 1895 he emerged as a successful playwright with "Secret Service," a play about a Civil War spy.

He opened in "Sherlock Holmes" at the Garrick Theater here on November 6, 1899, and as the author of the stage version of A. Conon Doyle's memorable character, as well as the principal performer, he made a curtain speech, saying:

"The drama is insufficiently supplied with scoundrels."

As Sherlock Holmes, the brooding, pipe-smoking nemesis of evildoers, he scored his greatest triumph. His last appearance in the role was during the season of 1929-1930.

Among his other important successes were "Held By the Enemy," "Too Much Johnson" and "Clarice," all of which he wrote, and "The Admirable Crichton," "A Successful Calamity," and "Dear Brutus."

He toured both Europe and the

WILLIAM GILLETTE.

United States for years as the reigning stage favorite. He never married.

William Gillette was a great favorite of Washington theater goers.

Since the turn of the century he frequently had starred at the National Theater, where his interpretations of the characters of the stage and fictionland were hailed by those who followed the stage in the Nation's Capital.

Long ago in an appearance here, he paved the way for fame for Helen Hayes. It was in a presentation of "Dear Brutus," and Miss Hayes, as a juvenile, had the role of "Dream Child."

Mr. Gillette's last appearance as Sherlock Holmes here was in January, 1930.

The final time he took his bow before a Washington curtain was in the season of 1936, when he appeared in a revival of Sir James Barrie's "Three Wise Fools."

Howard Osborn Funeral Rites Will Be Today

Funeral services for Howard T. Osborn, 45, assistant chief of the emergency relief, accounts section of the procurement division of the Treasury, will be held this afternoon at 2 o'clock in the Hines undertaking establishment, followed by burial in Arlington National Cemetery.

Osborn died Wednesday afternoon of a heart attack at his home, 2121 New York avenue, after having been stricken earlier in the day in his office.

A native of New York, Osborn came here three years ago. He formerly had been vice president of the Equitable Casualty & Surety Co.

Osborn was a veteran of the World War. He had served overseas with the Artillery of the Twenty-sixth (Yankee) Division. He was a member of the Y. D. Club of Washington, made up of veterans of this division; Costello Post of the American Legion, and the Maj. Gen. Clarence R. Edwards Post of the Veterans of Foreign Wars. He also was an Odd Fellow.

Surviving are his wife, Mrs. Betty P. Osborn; his father, Louis B. Osborn; a sister, Mrs. Glenn Hoyt, and a brother, the Rev. Willard Osborn, of Shrewsbury, Mass.

Col. Mackall's Funeral Rites Set for Today

Military Intelligence Section Officer Will Be Buried in Arlington.

Funeral services for Col. Samuel T. Mackall, 56, Infantry, U. S. A., who died Wednesday at Walter Reed Hospital after a long illness, will be held this morning at 11 o'clock from the Fort Myer gate of Arlington Cemetery. Chaplain Ora J. Cohee will officiate.

Col. Mackall is survived by his wife, Mrs. Katherine Mackall, of 1870 Wyoming avenue northwest, and a daughter, Mrs. Matthew K. Deichelmann, whose husband, Lieut. Deichelmann, U. S. A., is stationed at Manila, P. I.

He had had several tours of duty in Washington. In July, 1936, he was assigned to duty in the Military Intelligence Division, War Department general staff, at the War Department here. Previously he attended the Army War College from 1928 to 1929, and during the early part of the World War was assistant chief of staff, Military Intelligence Division, headquarters Seventy-ninth Division, at Camp Meade, Md.

In Intelligence Section.

During the World War, Col. Mackall held high commands in the military intelligence section, general staff, at the general headquarters of the A. E. F.; later he served with the Twenty-sixth Division, the Sixth Corps, and in charge of civil affairs, Luxembourg, Germany.

Before coming to Washington in 1936, Col. Mackall spent several years in Hawaii, serving at Schofield Barracks, assistant chief of staff, Military Intelligence and Operations Division, Hawaiian Division, and as assistant chief of staff, Hawaiian Division. Later he held important posts in the Ninth Corps Area on the West Coast.

Native of Maryland.

Col. Mackall was a native of Maryland, where he was born September 23, 1880, and was graduated from St. Johns College, Maryland. He entered the Army in 1901 as a second lieutenant of infantry, and was promoted through various grades, becoming a colonel in 1933. His early service was largely in Cuba, Puerto Rico, the Philippines and Texas.

The following officers who served under Col. Mackall's command in Manila will serve as honorary pallbearers: Lieut. Col. Walter M. Robertson, Lieut. Col. Oliver S. Wood, Maj. Stonewall Jackson, Maj. Ross O. Baldwin, Maj. William D. Powell and Maj. John R. Francis.

James William Seal Rites to Be Today

Funeral services for James William Seal, 66, father of Corporation Counsel Elwood Seal, who died in Lexington, Va., Wednesday night, will be held today in the Virginia city.

Mr. Seal succumbed after a week's illness. He had been in poor health for nearly a year.

A native of Lexington, Mr. Seal spent his entire life there. He was in business as a contractor and merchant for many years.

Besides his son, Elwood, here, Mr. Seal is survived by his wife; a daughter, Mrs. Frank B. Schlosser, of this city, and another son, James W. Seal, jr., of Lexington.

Hapgood, Noted Editor - Writer, Succumbs at 69

Magazine Chief and Former Diplomat Dies in New York Hospital.

By the Associated Press.

New York, April 29.—Norman Hapgood, 69, former Minister to Denmark and widely known as writer and editor, died in New York Hospital today following an operation.

Hapgood interrupted his journalistic career after the war to accept a recess appointment to Denmark, but resumed it again after his appointment expired.

He started writing soon after being graduated from Harvard in 1893, obtaining a position on the New York Commercial Advertiser. Ten years later he became editor of Collier's Magazine and for a decade built up a reputation as a crusading editor.

In 1913 he became editor of Harper's Weekly and was an active supporter of the policies of President Wilson. He was named Minister to Denmark in 1919, but this appointment was not confirmed by the Senate and he returned home after 11 months.

He did not seek a continuation of diplomatic service, and accepted the editorship of Hearst's International Magazine, holding this post until 1923.

During the years that followed he devoted much time to writing newspaper correspondence, particularly on political subjects, and became a close associate of many political leaders of his day.

One of his greatest friends was Alfred E. Smith, of whom he was a great admirer and supporter.

Recently he had been editor of the Christian Register, of Cambridge, Mass.

Hapgood was born in Chicago, March 28, 1868. He was married twice and is survived by his second wife, Mrs. Elizabeth Reynolds Hapgood, and four children: Elizabeth, Norman, jr, and Ten Eyck, all of New York, and Mrs. Ruth Tyng, now residing in Zurich, Switzerland.

Funeral services will be held at All Souls' Church Saturday at 2:30 p. m. The body will be cremated.

SADDLES
G. W. KING, JR.
511 11th St., N. W.

The "PALMER" Quilted Mattress Is Guaranteed by Good Housekeeping—Inquire About the "PALMER" Exclusive Features and the Cash Prize Contest
Convenient Terms If Desired
H. A. LINGER
925 G St. N.W. NA. 4711

START A Checking Account
with initial deposit as low as $5
5 REASONS FOR HAVING A CHECKING ACCOUNT
Our Metered Service Charge Makes This Possible
★ Use a Bank ★ Save Time
★ Get a Receipt ★ Save Trouble
NO MINIMUM BALANCE REQUIRED
THE FRIENDLY CITY BANK
Mem. Fed. Deposit Insurance Corp.
3608 Ga. Ave. N.W.
9th & Mass. Ave. N.W.
10th & Pa. Ave. N.W.
3401 Conn. Ave. N.W.
8th & G Sts. S.E.
9th & E. Capitol Sts.

Phillip-Louise
1727 L ST. N.W.
Clearance Sale!
GOWNS
For Every Occasion
$8.95 to $17.95
Were $16.95 to $39.95
Sizes 12 to 46 and half sizes.

HOTEL REROUTES HIGHWAYS

Once all roads led to Rome. Now the Taft has set a new high for hospitality.
TIMES SQUARE'S LARGEST HOTEL
2000 ROOMS WITH BATH, from $2.50
HOTEL TAFT ALFRED LEWIS, Mgr.
7th Ave. at 50th St. NEW YORK

COAL
CALL FOR NEW LOW SPRING PRICES
BLUE RIDGE COAL CO.
Miners of Virginia Anthracite Hard Coal, Alexandria Rd., So. Wash., Va.
ME. 3545 JACK. 1900

"THE CHEAPEST THING ON YOUR CAR IS THE BEST TIRES YOU CAN BUY"...

Excursions AT LITTLE COST
SATURDAY, MAY 1
PITTSBURGH $5.50 Round Trip
McKeesport — Braddock
$4.50 Connellsville
Leave Washington 11:50 p.m.
Leave Silver Spring 12:04 a.m.
Returning, leave Pittsburgh 10:41 p.m. Sunday.
SUNDAY, MAY 2
Here's an Opportunity to Visit ONLY
NEW YORK $3.75 Round Trip
A Thousand Thrilling Sights
Leave Washington 12:01 a.m. and 7:15 a.m. (Cars open Union Station 11:00 p.m. Saturday.) Also to Newark, Plainfield and Elizabeth, leave Washington 12:01 a.m. and 8:10 a.m. Returning, leave New York 6:08 p.m. and Midnight, same day.
CUMBERLAND $3.00 Round Trip
Martinsburg $2.00—Harper's Ferry $1.50
Lv. Washington 8:35 a.m.; Silver Spring 8:49 a.m., Sunday, May 2. Returning same day.
BALTIMORE
$1.25 Round Trip Saturdays and Sundays
$1.50 Round Trip Daily—Good for 3 Days
Details from any B & O Ticket Agent or Telephone: District 3300, National 7370
BALTIMORE & OHIO R.R.

WOODWARD & LOTHROP

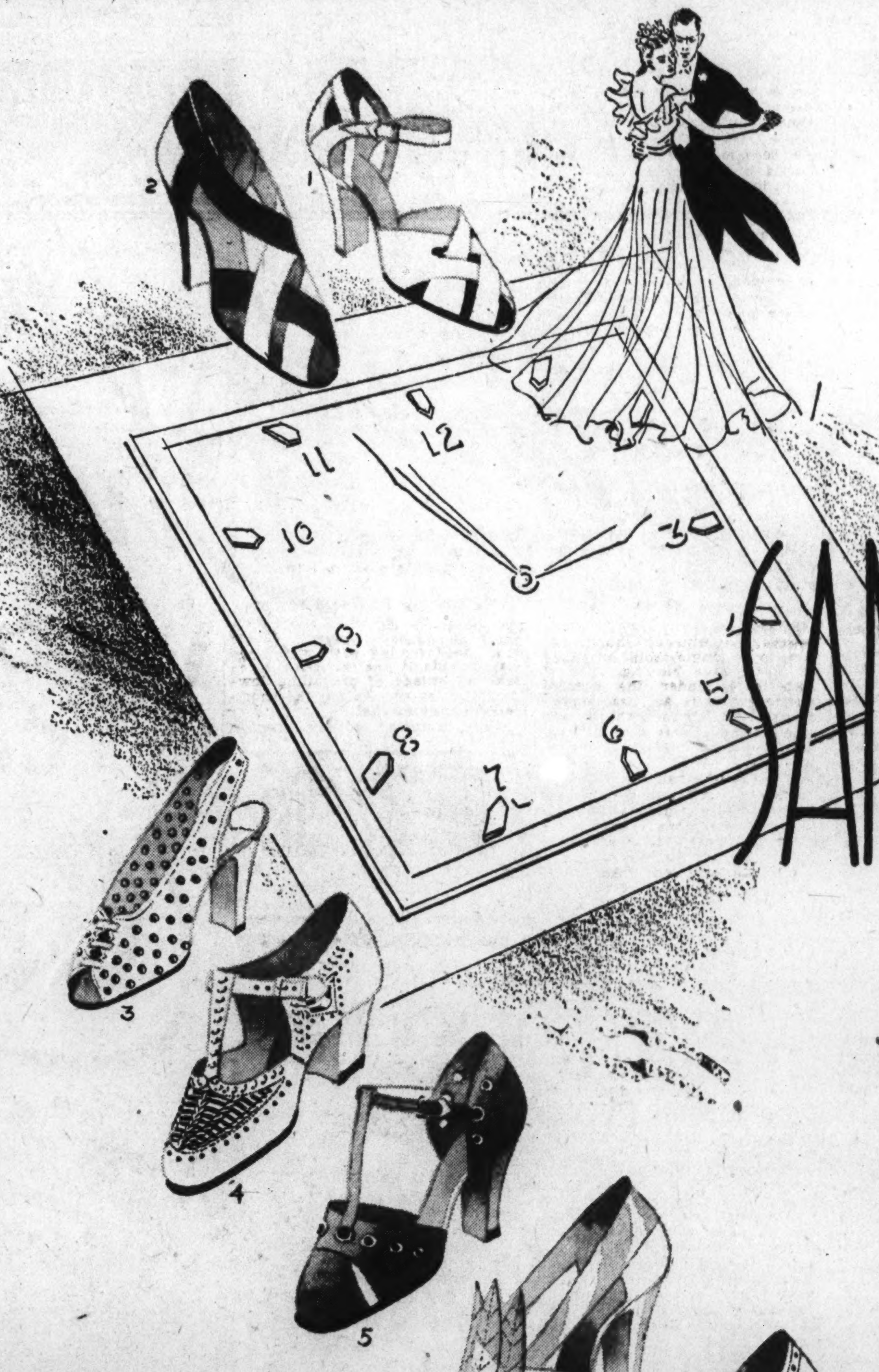

SANDAL TIME around the clock
The advent of Summer means that from morn till night your costume will be "based" on sandals. Beaches, tennis courts, lawns, porches, dance floors will vie for originality in color and cut. Leather, linen, cotton are waiting to guide you through gay days to victories on foot that Caesar would envy.
WOMEN'S SHOES, THIRD FLOOR

1—Linen—white to be dyed to match afternoon or sheer Summer dance frocks...... $8.75
2—Harlequin—criss-crossed straps of white with black, or gay colors. Also all white. $10.75
3—Perforated—doeskin in a white open heel sandal pump designed by Pandora...... $13.75
4—Bally Sandal—a lattice of white or darker calf with low heels you may prefer for street or dress.................. $10.75
5—Portholes—embroidered in multi-colors on a sandal of "skipper linen," a new cotton. $8.75
6—Patent—leaves climb up your instep from a graceful open toe pump of white linen..... $8.75
7—Pigskin—perforated, medium-heeled, and just open enough for hot Summer days...... $8.75
8—Arnold Sun-Strap—an oxford sandal of white "llama" to match the simplicity of spectator sports clothes....... $10.50
9—Saddle—leather crossed and recrossed in a sandal for beach or woodland camps.. $3.50
10—Huaraches—vari-colored leather straps hand woven for you by the peons of Mexico. $4.50

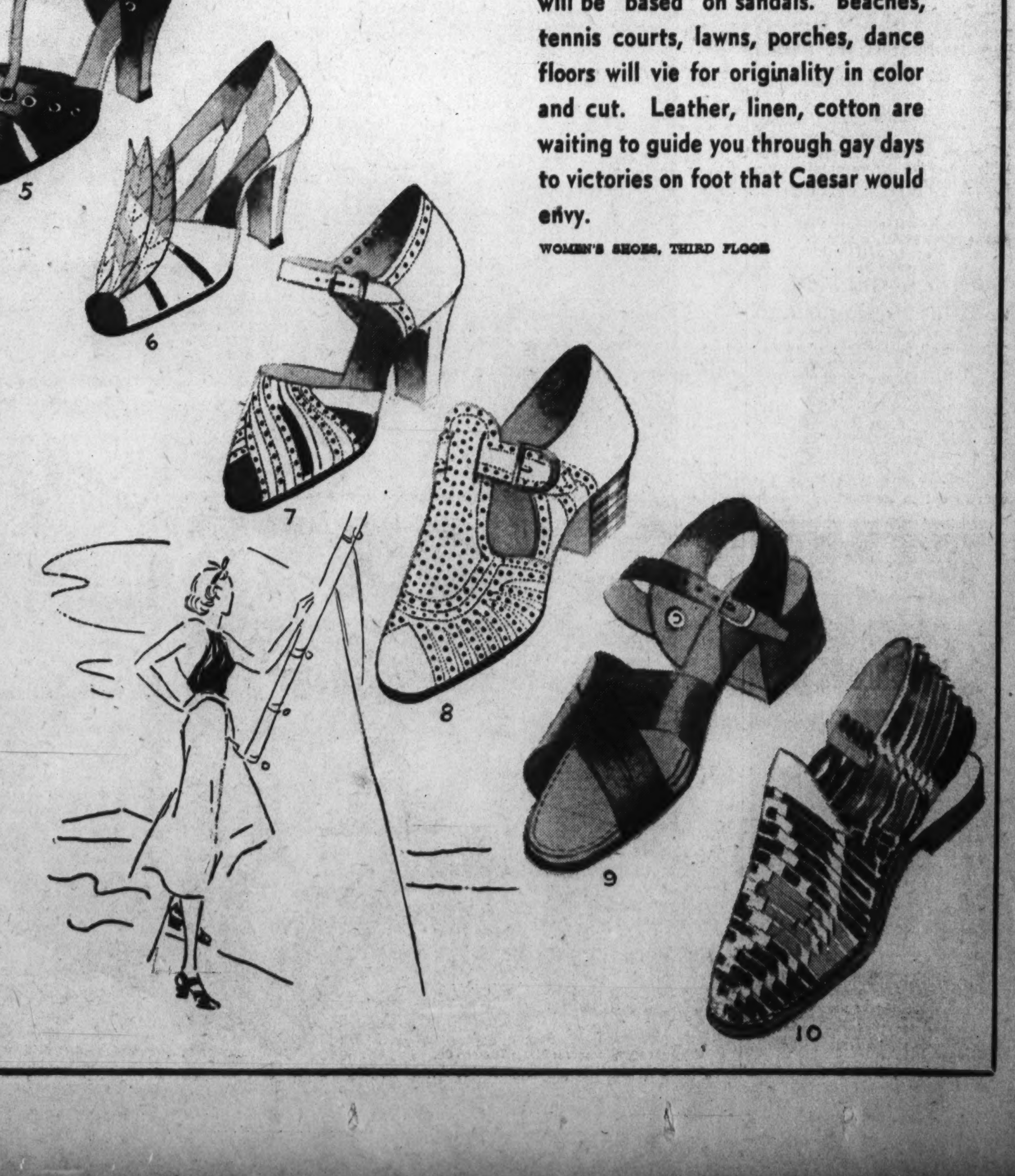

A delicious Lemon Ice Cream with tempting flakes of Lemon Candy

Southern Dairies
LEMON FLAKE ICE CREAM
Join the Sealtest Radio Party—Every Saturday Evening. NBC Red Network

Grief-Stricken Merchant Kills Himself by Gas

David Levy, 62, Mourning Death of Brother, Takes Life in Apartment.

Grief over the death of a brother was held responsible for the suicide yesterday of David Levy, 62, well-known Washington shoe dealer. His body was found in the kitchen of their Broadmoor apartment, 3601 Connecticut avenue, by his wife, Annie, while gas flowed from every jet in the stove.

Levy, proprietor of a shoe store at 442 Ninth street northwest, attended the funeral Wednesday of his brother, Hyman, who died in Florida last week. Another brother died 15 months ago and a member of the family said he felt the blow deeply.

"Dear Annie," Levy said in a farewell note to this wife, "forgive me. I can't stand it any longer. It's got the best of me. Will one and all forgive me for my deed, as I can't stand it any longer. (Signed) Your loving husband, Dave."

The note lay on the kitchen table, upon which his head rested, his body being slumped in a chair when Mrs. Levy discovered the tragedy.

She summoned Dr. Elizabeth Chickering, who lives in the Broadmoor, who pronounced the elderly merchant dead.

Receiving no answer when she telephoned her husband from their Ninth street store, which she was operating for the time being, Mrs. Levy recalled that he had been nervous when they arose yesterday morning, and immediately rushed home.

Mr. Levy, who has many relatives in Washington, came here from Baltimore eight months ago. He was an uncle of Norman C. Kal, head of the advertising agency of the same name. The Levys had no children.

A certificate of suicide was issued by Coroner A. Magruder MacDonald.

11 Are Indicted On Drug Charges

Eight men and three women were indicted by the District grand jury on accusations they violated the Harrison Narcotic law.

Those indicted were Dorothy Jeannette Ford, Margaret C. Hand, Frank Jordan, William Copenhaver, Jean Pelz, William Bronson Yarborough, Benjamin Kramer, Edward Davis, Sarah Mears, Raymond Hitte and Kong Tey. Six of the accused were arrested in the vicinity of Ninth street and New York avenue northwest.

In the only other presentment returned yesterday Henry Taylor and Murray L. Ballinger were charged with grand larceny.

Lake Captain's Body Sought Along Shore

Port Washington, Wis., April 29 (AP).—Coast Guardsmen cruised along the west shore of Lake Michigan today, hunting the body of Capt. George Doner, veteran Great Lakes shipmaster, who disappeared from his boat on his first voyage in two years.

The captain, about 60, was missing when the steamer O. S. McFarlane docked here. Sheriff Ben F. Runkel said ship's officers said they believed Doner, who had been in a highly nervous state, had fallen or leaped from the vessel.

Retreat League Group Will Attend Breakfast

Members of the Lawyers' Manresa group of the Washington Laymen's Retreat League will attend a Communion and breakfast Sunday morning at Catholic University.

The Right Rev. David T. O'Dwyer will celebrate the Communion at 8 a. m. in the Shrine of the Immaculate Conception. Breakfast will follow in the university refectory.

Robberies of Tea House, Liquor Store Net $600

More than $500 worth of liquor was stolen from a store at 2414 Wisconsin avenue northwest, Robert Deckelbaum, 3507 W place northwest, reported to police yesterday.

Deckelbaum said the thieves entered the shop by jimmying the transom in front.

Taking advantage of flood waters that lingered on Hains Point, burglars broke into the Hains Point Tea House early yesterday and stole cigarettes and candy worth $100.

Police Send Out Flash To Hunt Missing Kitten

"Calling all police cars. Lookout for Hoodles, a yellow kitten about one month old, weighing about 2 pounds. Missing from the First Precinct Station since Tuesday." Such was the flash that went out from police yesterday. "Hoodles" was mascot at the First Precinct Station.

Policemen said, "She got too much to eat to leave."

THINK BEFORE YOU DRINK
Say Seagram's 5 Crown
A Milder Whiskey
BLENDED FOR FINER TASTE

AUNT HET

B ROBERT QUILLEN.

"Folks all eat about the same. I've had dinner with half the folks in town, and about the only difference is the queer stuff they call coffee."

Copyright, 1937, Publishers Syndicate.

2-Year-Old Girl, Sought for 4 Days, Found Near Death

Upton, Mass., April 29 (AP).—Found partly frozen and unconscious in a rain-drenched thicket today after a four-day search, 2-year-old Winona Nelson lay near death tonight in Whitinsville Hospital.

The slight, dark-eyed and brown-haired child was discovered by Donald Bullard, 16, one of hundreds who had joined in a systematic search organized by the State police and town officials.

Police believed the child still lived after four days and nights in storms and cold because of the slight warmth afforded her by a blue sweater she wore when she wandered away from her home Sunday night.

Moose Official Dies.

urora, Ill., April 29 (AP).—George A. Warde, 68, general dictator of the Loyal Order of Moose, died at his home here today.

Death of Man In Rail Yards Is Investigated

Despondent, Friends Say; Which Train Hit Him Not Known.

Detectives and the coroner's office last night were attempting to unravel the mystery surrounding the death of J. Bruce Hamilton, 26, 809 E street northwest, whose crushed body was found in the Washington Terminal yards yesterday morning.

The body was found lying beside the main-line tracks about 5 a. m. by Park W. Trotter, assistant yardmaster. Apparently it had been hit by a train.

Coroner A. Magruder MacDonald ordered the body to the Morgue for an autopsy which disclosed the man died of a fractured skull. His right arm had been sheared off.

Hamilton's body was unidentified for several hours until police located two clerks in a downtown haberdashery who knew the man. They said he had been out of work for some time and despondent over the loss of his estranged wife who is believed to be in the West.

Detective Sergt. Clyde N. Strange said there were no marks of identification on Hamilton's clothing. An empty whisky bottle was near the body and a pack of matches bearing the same name as the liquor label was in Hamilton's trousers pocket, Strange said.

Efforts were being made last night to trace the train that struck the man. The body was not found until several hours after the accident and yard employes said a yard engine or a flyer of the B. & O. or Pennsylvania could have struck him.

Royalty to Visit U. S.

Stockholm, April 29 (AP).—Crown Prince Gustaf Adolf and Crown Princess Louise, of Sweden, will visit the United States in the summer of 1938 in connection with the Delaware historical observances, it was officially announced today.

What's Going On And Where

Luncheons.

Reciprocity Club, Lafayette Hotel, 12.30 p. m.

D. C. Bankers Association, Willard Hotel, 12:45 p. m.

Dinners.

Beta Sigma Phi, Hotel Hamilton, 7:30 p. m.

Franklin and Marshall College Alumni, Burlington Hotel, 8 p. m.

Associated General Contractors of America, Willard Hotel, 6 p. m.

Banquet—George Washington University Alumni Association, Mayflower Hotel, 7 p. m.

Meetings.

Ice Cream Merchandising Institute, Mayflower Hotel, 10 a. m.

Executive Committee, National Sand and Gravel Association, Willard Hotel, 9 a. m. all day.

Board of Directors, Associated General Contractors of America, Willard Hotel, 9 a. m.

Executive Council No. 2, N. F. F. E., 710 Fourteenth street northwest, 5 p. m.

Dances.

The Curley Club, Shoreham Hotel, 10 p. m.

Kentucky State Society, Willard Hotel 9 p. m.

California State Society, Willard Hotel, 10 p. m.

"It Soothes and Stimulates the Kidneys"
writes a physician. He refers to Mountain Valley Water, the natural aid to weak, faltering kidneys, doctors have prescribed for 75 years. Let us send you a case. Just telephone MEt. 1062.
MOUNTAIN VALLEY MINERAL WATER
From HOT SPRINGS, ARK.
1405 K St. N.W. Phone MEt. 1062

Belgian Defense Program Outlined

Brussels, April 29 (AP).—Foreign Minister Paul Henry Spaak outlined to Parliament today a program by which Belgium hopes to avoid becoming again "the cockpit of Europe."

He was explaining Belgium's status in the European picture as the result of new Franco-British guarantees of her independence which relieve Belgium of the necessity of going to the defense of England or France.

Spaak said, Belgium interpreted the League of Nations Covenant article covering passage of troops across a neutral state as leaving her free "to defend her territory to the utmost."

Old Jewelry Made Into New
by our expert craftsmen at small cost. Bring in your old jewelry and learn what can be done with it.
Use Your Credit
CASTELBERG'S
1004 F St. N. W.

LOANS
ON DIAMONDS, WATCHES, JEWELRY, GUNS, CAMERAS, MUSICAL INSTRUMENTS, ETC.
LOWEST RATES POSSIBLE
UNREDEEMED PLEDGES FOR SALE
Take Any Bus Leaving 11th and Pa. Ave.
Established 1890
HORNING'S
Opp. Washington Airport

RESORTS
Atlantic City, N. J.
HOTEL DENNIS
ATLANTIC CITY
At the water's edge
Write for booklet
WALTER J. BUZBY, INC.

St. David's Boys' Benefit.

Frank Portillo, the children's clown, assisted by Theodore Golden, magician, and Clarence E. Jackson, hand shadow expert, will give an entertainment in St. David's Chapel Hall today at 8 p. m. for the benefit of St. David's Boys' Athletic Fund.

Five Fliers Killed As Planes Crash

London, April 29 (AP).—Five Army fliers, three of them pilots and two mechanics, were killed when two Royal Air Force bombers collided in midair and crashed near Methwold today. Three machines were flying in formation when the propeller of one ship caught the tail of the plane ahead.

GUARANTEED
Dentistry
At Reasonable Prices
Dr. Freiot
407 7th STREET N.W.

12 Years Old 8 Years Old

As YOU ENJOY the clean, extra-dry taste of Dewar's Scotch Whisky, it is cheering to know that as the years come and go, the age-mellowed tastiness of Dewar's will remain unchanged. Its quality is protected by huge stocks of fine old Scotch. You can always depend on Dewar's. A Blended Scotch Whisky, 86.8 proof.
Copr. 1937, Schenley Import Corp., N. Y.
Schenley
DEWAR'S
(pronounced Doo-ers)
THE MEDAL SCOTCH OF THE WORLD

On either side of the Great Divide ... men like 'em ... women like 'em

In the Big Town, you see lots of empty packages. That means that pack after pack of refreshingly mild, good tasting Chesterfields have satisfied hundreds ... maybe thousands.

Way out in Goose Creek Junction, you meet up with men who tell you that Chesterfields are milder ... you see ladies who tell you how good they taste and what a pleasing aroma they have.

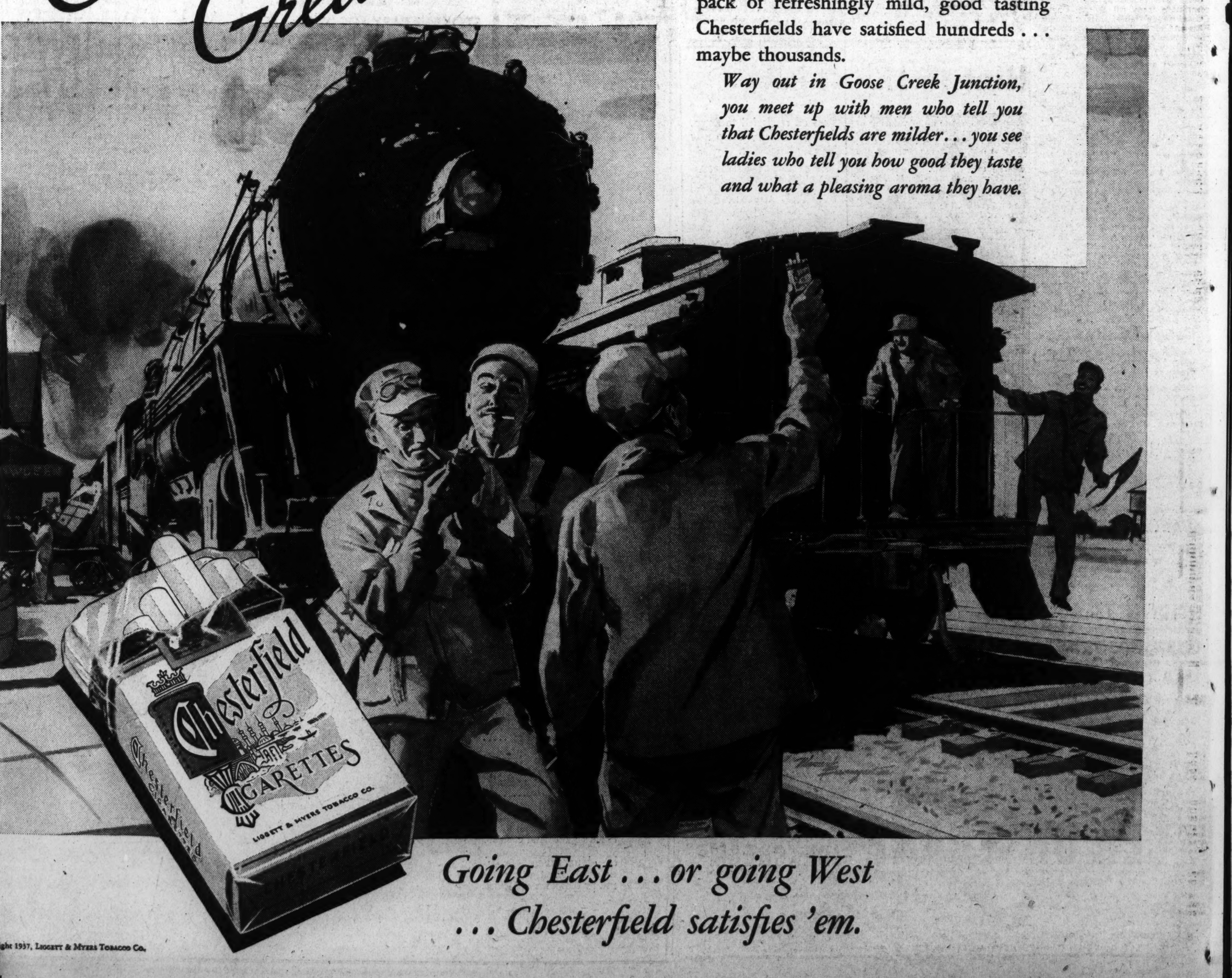

Going East ... or going West ... Chesterfield satisfies 'em.
Copyright 1937, Liggett & Myers Tobacco Co.

Bethesda Club Women to Hold May Day Events

Play Program Arranged for Tomorrow at the Home of Mrs. Willis.

The Woman's Club of Bethesda, Md., will usher in May Day with a "Play Day" at the home of Mrs. E. M. Willis, 5510 Moorland lane, in Bethesda, tomorrow.

From 2 until 4 p. m. there will be cards, for which there will be table prizes. At 4 o'clock an old-fashioned May Day celebration will begin. The traditional games and sports which have made this day famous will be played, and several modern ones will be added.

Grab bags, pony rides, a plant exchange, a white elephant market, an apron table and refreshment booths will turn the lawn into a semblance of the old English market place.

For the safety of the children the street will be roped off and policed.

If the weather is fair, it is hoped to have dancing in the street in the evening.

Beta Psi Chapter, Alpha Zeta Beta, Inc., Sorority held its pledge ceremony Monday at the home of Mrs. Marion Ander, who was cohostess with Mrs. Mildred Robeson. The following girls were pledged to Beta Psi Chapter by the vice president of the chapter, Mrs. Virginia Lewis: Barbara Cornell, Helen and Florence Bond, Kaye Thompson and Helen Walker.

Further plans were discussed by the members for the forthcoming Eastern social to be held for the members of the Eastern Provinces at Wardman Park Hotel, at which time chapters from New York, Pennsylvania, New Jersey, Maryland and Florida will be the guests of the Washington chapters.

The additional patronesses for the benefit bridge for the Episcopal Church Home, which is being held in the New Willard Hotel today at 2 p. m., are:

Mrs. John W. Burke, Mrs. H. Rozier Dulaney, Mrs. Malcolm Matherson, Mrs. C. C. Glover, Mrs. Sherman P. Allen, Mrs. R. H. A. Carter, Mrs. Hamilton Fish, Mrs. William Selden Ham, Mrs. A. Gary Johnson, Mrs. Stanton J. Peele, Mrs. George A. Randolph, Mrs. Herbert Slocum, Mrs. Chester Wells, Mrs. Avery Coonley, Mrs. Hugh C. Wallace, Mrs. Alice G. Brandies and Mrs. E. B. Bliss. Patrons: Mr. Bryon S. Adams and Mr. Edward M. Weeks.

Mrs. J. N. Saunders is the chairman, with the following assistants:

Vice chairman, Mrs. J. S. Wall; prizes, Miss Milliken and the committee from St. Margaret's; patroness list, Mrs. William Mackenzie and the committee from St. Paul's, Rock Creek; scores and tallies, Mrs. W. H. Cross; publicity, Mrs. A. R. Pierce; candy, Mrs. W. R. Myers and the committee from All Saints, Chevy Chase; fancy table, Miss Phoebe Ross and Mrs. Collamer, who is also the treasurer of the board; cake, Mrs. J. Russell McQueen and the committee from Grace Church, Woodside; flowers, Mrs. L. V. Dann; punch, Miss Darneille.

The Ohio Girls Club will give a banquet followed by a dance in the Italian gardens of the Mayflower tomorrow night. Mrs. Brooks Fletcher will be the guest speaker at the banquet. Dancing will begin at 10 o'clock and Ohioans and their friends are invited. Dance tickets may be obtained from Miss Esther Arneson, 2440 Sixteenth street. Miss Gladys Prince is chairman of the banquet committee.

The Iota Phi Delta Chapter of the Delphian Society met at Jelleff's Little Theater yesterday morning. Mrs. H. H. Hurlburt, vice president, presided. Mrs. R. L. Spire was the leader for the morning session.

A program on restoration of the drama was given by Mrs. Grace Yerger. Other speakers were Mrs. Ernest Ingle, Mrs. W. B. Hutton, Mrs. H. H. Hurlburt, Mrs. E. R. Horton, Mrs. W. M. Hillis and Mrs. J. H. Curry.

In the Club World Today.

Annual dinner of George Washington University, Mayflower Hotel.

Afternoon bridge of the Women's City Club, 1:30 p. m.

Benefit Bridge for the Episcopal Home, Willard Hotel, 2 p. m.

Spring dance of the St. Joseph's Social Club, Continental Hotel, 10 p. m.

Beta Gamma Phi Sorority Dance, Broadmoor, Silver Spring, Md., 10 p. m.

We Can Remodel Your Watch

If the movement is good—keep it, but why not put it in a new case with a modern dial?

Use Your Credit

CASTELBERG'S

1004 F St. N. W.

HAY FEVER

MAY BE PREVENTED

See Your Physician . . . NOW

Hay-Fever sufferers who wish relief from this exhaustive Summer condition should commence very soon to take a course of treatment with Pollen Extract.

The Ragweed Pollen Extract for the treatment of Fall hay-fever, occurring in August and September, is administered beginning about May 15. By gradually increasing the dosage, tolerance is built-up so that the sufferer, as a rule, is not affected by the pollens in the air.

Your physician will be glad to tell you about the treatment. See him now and get relief this year.

Bring your physician's prescriptions and orders here to be filled. Our stocks are fresh and complete.

G. H. SCHULZE PHARMACY

1832 Columbia Road

ADams 1300-1301

Army and Navy Transfers

Army Orders.

LIEUTENANT COLONELS.

Carl E. Hocker, C. A. C., from Hawaiian Department to Fort Leavenworth, Kans.

Hume Peabody, A. C., Hawaiian Department to Maxwell Field, Ala.

John G. McDonnell, Hawaiian Department to Barksdale Field, La.

MAJORS.

Donovan P. Yewell, Inf., Hawaiian Department to State College, Pa.

Charles B. Callard, M. C., Philippine Department to Fort Benning, Ga.

James M. Epperly, D. C., Panama Canal Department to Washington, D. C.

J. J. Bethurum Williams, F. A., Philadelphia, Pa., to Fort Knox, Ky.

Henry B. Parker, F. A., Oklahoma City, Okla., to Fort Sam Houston, Tex.

Samuel D. Bedinger, F. A., Nashville, Tenn., to Fort Des Moines, Iowa.

Oscar I. Gates, F. A., Cleveland, Ohio, to Fort Ethan Allen, Vt.

George H. Stuts, F. A., Columbus, Ohio, to Fort Benjamin Harrison, Ind.

Elroy S. J. Irvine, C. of Eng., San Francisco, Calif., to Cambridge, Mass.

CAPTAINS.

Charles L. Booth, F. A., Norfolk, Va., to Fort Hoyle, Md.

Albert C. Donovan, F. A., Sioux Falls, S. Dak., to Fort Des Moines, Iowa.

Norman A. Matthias, C. of Eng., West Point, N. Y., to Los Angeles, Calif.

William H. Brunke, Inf., from New York, N. Y., to San Juan, P. R.

FIRST LIEUTENANTS.

Donald D. Arnold, Hawaiian Department to Mitchel Field, N. Y.

James E. Briggs, Hawaiian Department to Hamilton Field, Calif.

Robert E. L. Pirtle, Hawaiian Department to Hamilton Field, Calif.

Kingston E. Tibbetts, Hawaiian Department to Mitchel Field, N. Y.

William H. McArthur, A. C., Panama Canal Department to Langley Field, Va.

Charles A. Clark, jr., A. C., Philippine Department to Randolph Field, Tex.

Navy Orders.

CAPTAINS.

Milton S. Davis, det. senior member Bd. Inspection and Survey, Pacific Coast section, Long Beach, Calif., about July 3; to duty as inspector of Naval Material, San Francisco District, San Francisco, Calif.

Irvin H. Meyfield, det. command U. S. S. Tuscaloosa, about August 5; to Bureau of Navigation, Navy Department.

COMMANDERS.

Francis S. Low, det. Bureau of Navigation, Navy Department, in July, to staff, Commander Submarine Squadron 6, and on board a submarine of that squadron.

Mahlon S. Tisdale, det. as commander Destroyer Division 16, in April; to U. S. S. Rigel as executive officer.

LIEUTENANT COMMANDERS.

James G Atkins, det. U. S. S. Chester in May;; to R. O. T. C. unit, University of Washington, Seattle, Wash.

Alf O. R Bergesen, det. R. O. T. C. unit, Northwestern University, Evanston, Ill., in June; to U. S. S. Concord as nav. officer.

Ward P. Davis, det. staff, Commander Destroyers Scouting Force, about June 1; to command U. S. S. Dewey.

Theodore C. Lonnquest, det. Bureau of Aeronautics, Navy Department, about June 1; to Naval Air Station, Norfolk, Va.

Robert Bartle Miller (M. C.), orders March 9 revoked; continue duty Naval Hospital, Puget Sound, Wash.

LIEUTENANTS.

Clanton E. Austin, detached U. S. S. Barry about April 10; to duty as officer in charge, Naval Recruiting Station, New Haven, Conn.

Willis E. Cleaves, detached VS 11S (U. S. S. Indianapolis) about June 1; to VF 6B (U. S. S. Saratoga.

Wilson P. Cogswell, detached Bureau Engr., Navy Department, in May; to staff, Cdr. Aircraft, Base Force as communication officer.

Delbert S. Cornwell, detached CO, VO Sydn. 2B about June 1; to VP 12F (U. S. S. Langley).

Arthur F. Dineen, detached Navy Yard, Portsmouth, N. H., about June 1; to U. S. S. Bushnell.

Doyle G. Donaho, detached VS 11S (U. S. S. Indianapolis) about June 1; to VS 3B (U. S. S. Lexington).

Thomas M. Dykers, detached ROTC Unit, Ga. School of Tech., Atlanta, Ga., about June 1; to U. S. S. S-25.

Warner R. Edsall, detached Univ. of Calif., Berkeley, Calif., in June; to Subm. Div. 8, as division engineer officer.

Bradford E. Grow, orders March 23 revoked; detached VF 6B (U. S. S. Saratoga) in June; to command VP 2F, Coco Solo, Canal Zone.

William H. Hamilton, detached VO 3B (U. S. S. Idaho) about June 1; to VF 5B (U. S. S. Ranger).

Harry R. Horney, detached VO 4B (U. S. S. Colorado) about June 1; to VT 2B (U. S. S. Saratoga).

William C. Latrobe, detached Navy Yard, Philadelphia, Pa., about June 1; to U. S. S. Perch.

Philip D. Lohmann, detached assistant inspector of naval material, Chicago District, Chicago, Ill., in June; to U. S. S. Arizona as assistant engineer officer.

Michael J. Malanaphy, detached U. S. S. Worden about May 29; to command U. S. S. Brant.

William T. McGarry, detached Ecole d'Application du Genie Maritime, Paris, France, about July 5; to U. S. S. Tuscaloosa.

Richard H. Phillips, detached Ecole d'Application du Genie Maritime, Paris, France, about July 5; to c. f. o. U. S. S. Brooklyn and on board when commissioned.

Warren B. Sampson, detached Submarine Base, New London, Conn., about July 1; to Asiatic Station.

Albert B. Scoles, detached Naval Academy about June 5; to California Inst. of Tech., Pasadena.

Leonard B. Southerland, orders March 15 and February 23 revoked; detached VP 6B (U. S. S. Saratoga) in June; to VP 2F, Coco Solo, Canal Zone.

Max C. Stormes, detached U. S. S. Cachalot in July; to Navy Yard, Portsmouth, N. H.

Robert O. Strange, detached Naval Academy about May 16; to U. S. S. Marblehead.

Dennis J. Sullivan, orders March 22 revoked; detached VB 1B (U. S. S. Ranger) in June; to VP 2F, Coco Solo, Canal Zone.

Robert L. Swart, detached U. S. S. Perch about June 10; to command U. S. S. R-11.

Delbert F. Williamson, detached University of California, Berkeley, Calif., in June; to Submarine Division 11, as division engineer officer.

LIEUTENANTS (J. G.)

Frederick L. Ashworth, det. VS 2B (U. S. S. Saratoga) about June 1; to VJ 1F (U. S. S. Wright).

Thomas Ashworth, jr., det. VF 6B (U. S. S. Saratoga) about June 1; to VS 10S (U. S. S. Louisville).

Howard K. Born, det. VS 3B (U. S. S. Lexington) about June 1; to VP 12F (U. S. S. Langley).

James H. Brett, jr., det. VS 2B (U. S. S. Saratoga) about June 1; to VO 3B (U. S. S. Mississippi).

Harvey P. Burden, det. VO 3B (U. S. S. Mississippi) about June 1; to VS 4B (U. S. S. Saratoga).

Norwood A. Campbell, det. VF 6B (U. S. S. Saratoga) about June 1; to VS 11S (U. S. S. Minneapolis).

Truman E. Carpenter, det. VB 3B (U. S. S. Lexington) about June 1; to VP 7F (U. S. S. Wright).

Lamar P. Carver, det. VF 1B (U. S. S. Lexington), about June 1; to U. S. S. Lexington

James G. Craig, jr., det. VS 9S (U. S. S. Northampton) about June 1; to VF 6B (U. S. S. Saratoga).

Aquilla G. Dibrell, jr., det. VF 1B (U. S. S. Lexington) about June 1; to V6 9S (U. S. S. Houston).

Charles H. Everett, jr., det. U. S. S. Utah about June 1; to U. S. S. Hamilton.

Herschel A. House, det. VF 3B (U. S. S. Ranger) about June 1; to VS 12S (U. S. S. San Francisco).

Walter D. Innis, det. VS. 2B (U. S. S. Saratoga) about June 1; to VS 9S (U. S. S. Salt Lake City).

Joseph A. Jaap, det. VS 4B (U. S. S. Saratoga) about June 1; to VP 9F (U. S. S. Wright).

George S. James, jr., det. VF 3B (U. S. S. Ranger) about June 1; to VO 3B (U. S. S. Mississippi).

Robert D. Sutton, det. U. S. S. Leary in May; to Hydro. Office, Navy Dept.

Donald R. Tompkins (MC) det. Nav. Hosp., San Diego, Calif., in April; to U. S. S. Lexington.

ENSIGNS.

Garrett S. Coleman, det. VO 4B (U. S. S. Colorado) about June 1; to VB 2B (U. S. S. Saratoga).

Warren S. Macleod, det. Nav. Air Sta., Pensacola, Fla., about March 20; to Asiatic station.

350 to Get Pay Raise.

Martinsburg, W. Va., April 29.—A raise in wages approximating 10 per cent, and effective May 1 for the 350 employes, was announced today by Berkeley Woolen Co., with principal manufacturing plant in this city.

Doctor Removes Bean From Nostril of Girl, 4

Hagerstown, Md., April 29 (AP). For more than a year a nose irritation troubled 4-year-old Waneda Knepper and baffled doctors who tried to relieve here discomfort. A Hagerstown physician, probing for the cause of the ailment, found a lima bean lodged in the child's left nostril.

Fire Insurance Men Agree to D. C. Tax Rise

Motor Groups Assail Auto Weight Charge Plan at House Hearing.

Continued from Page 1.

tax and an increase on real property.

J. Nelson Anderson, spokesman for the federation, who opposed the gas tax raise, took the bet.

Mrs. M. C. Mellon, secretary of the District Petroleum Association, proved the star witness, from the point of view of public entertainment, however, ash she assailed the 1-cent gas tax increase as unnecessary.

She threw the sub-committee and spectators into an uproar when she referred to an expected revenue for the highway fund of $1,600,000 next year as the money "I found for you."

Capt. H. C. Whitehurst, director of highways, while he laughed with the rest, attacked her calculations as incorrect in that they did not take into account unexpended appropriations.

Three witnesses presented by Mrs. Mellon opposed the gas tax increase on the grounds that (1) it would reduce the trade and incomes of retail dealers, (2) that the present tax is sufficient to meet anticipated highway expenditures in the next fiscal year, and (3) it would impose an additional burden on under-paid taxicab operators.

The respective witnesses, presenting these arguments, were F. W. McLaughlin, retail dealer; B. D. Friedman, distributor, and Harry C. Davis, of the Independent Taxi Owners Association.

Richard J. Murphy, manager of the Washington Automotive Trade Association, spoke against the motor vehicle weight tax, as did Charles D. Morgan, jr., of the District Trucking Association.

The points of view of the organized motorists were presented by George E. Keneipp, of the Keystone Automobile Club, and Washington I. Cleveland, of the District Motor Club, American Automobile Association.

Both stated that their members would be willing to pay "a fair" increase in the gasoline tax providing a definite program of highway improvements was mapped in advance by District officials.

L. A. Carruthers, of the Federation of Citizens Association, said that his organization is opposed to a motor vehicle weight tax. The present personal property levy, he said, is "ideal."

Representative Nichols (Democrat), of Oklahoma, during cross-examination brought out that if the gas tax is increased to four cents, the District would lose the business and the taxes of many Marylanders and others who buy gas in Washington because it's cheaper.

Hint to the Wise:

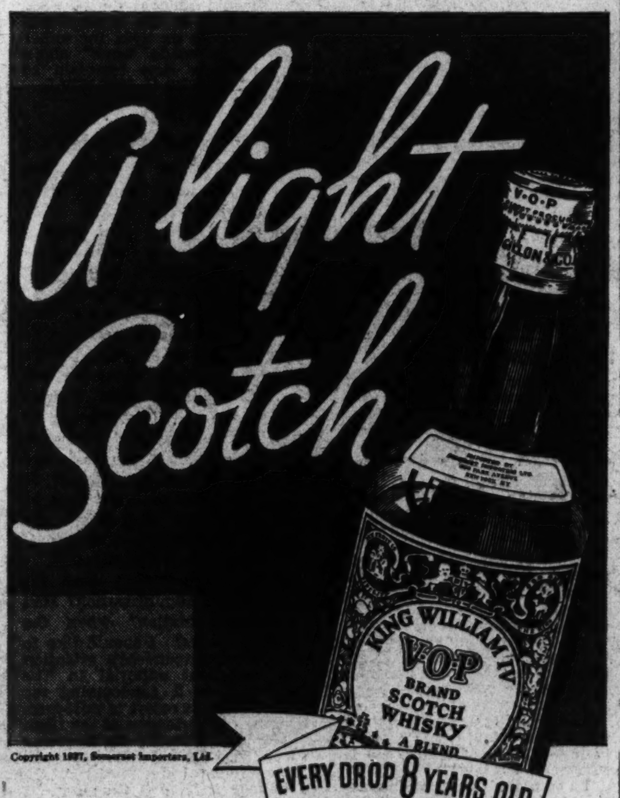

Copyright 1937, Somerset Importers, Ltd.

● There's good sense in preferring King William. It's a light Scotch—a mild Scotch! That's why it tastes so fine and treats you so kindly. Every drop is over 8 years old—yet this fine Scotch, long sold at a premium, is now most reasonable in price.

KING WILLIAM IV

V.O.P.

BLENDED SCOTCH WHISKY

86.8 PROOF

SOMERSET IMPORTERS, LTD. • NEW YORK • CHICAGO • SAN FRANCISCO

Lansburgh's

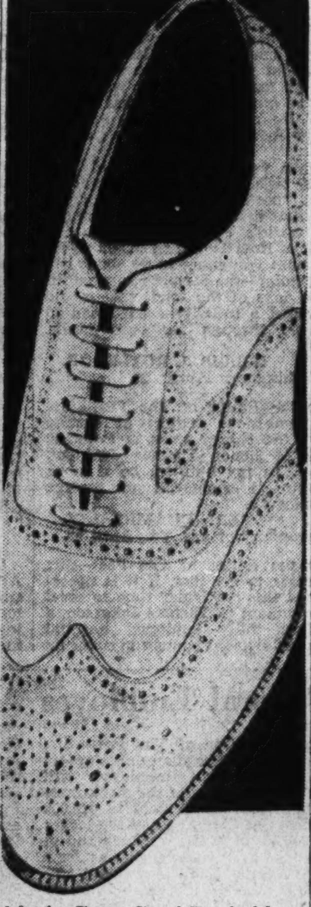

Men! Get a Good Foothold on Summer With the Famous

NUNN-BUSH GENUINE

White BUCKS

7.50

The perfect summer oxford! And each shoe made with the famous "Ankle Fashion Feature" . . . insuring personal perfect fit with each shoe. More comfort, better fit! Smart wing tip style that gives any summer suit added "zip." AND most important of all . . . they're the easiest white shoes to keep clean!

Men's Shoes—First Floor

Lansburgh's

Your little girl will want this book

"Dionne Quin" Cut-Out Doll Book

They're so easy to get! Just send the bands from three wrappers of

PALMOLIVE Toilet Soap TO PALMOLIVE JERSEY CITY, N. J.

(See sample book in any of our stores)

No cost to you . . . be sure to write name and address plainly

SOUR PIE CHERRIES 19 oz. can 15c
Ribbon Brand—a reliable product that we've handled for a number of years. With the present strong market this is a splendid value.

MUSSELMAN'S APPLE SAUCE 20 oz. can 3 for 25c
The old favorite—smooth, sweet and appetizing. It hardly pays to cook your own when you can buy at this price.

5c CANDIES & GUMS 3 pkgs. 10c
A large variety at a price that gives you an extra package for your dime.

HUSKIES CEREAL 10 oz. pkg. 2 for 25c
The new Post cereal that you see advertised so extensively in the daily papers. Try it.

SANICO MAYONNAISE pint jar 27c
So rich, so smooth, so delicious. Made of nothing but the best ingredients, yet it sells at a much lower price than many.

Dulany canned sweet POTATOES 2 cans 23c
Keep a few cans handy, and when you are late with dinner, just heat and serve. A time saver, guaranteed to please.

Dulany canned Irish POTATOES 3 cans 25c
Fine for creaming or frying. Ready cooked. All you need do is to heat in your favorite way and serve.

A FULL QUART OF LANG'S Sweet Mixed Pickles
For Only 19c
Here is a bargain! You know the quality of Lang's products. Well, here is a full quart jar of real pickles for 19c.

STOKELY tiny green LIMAS 20 oz. can 2 for 35c
Just the two tiny beans from the ends of the pods. So tender and flavorful—so economical.

STOKELY BABY FOODS 3 cans 25c
Now 13 varieties—one to meet every requirement. And they're the same high quality as their elders—Stokely's finest foods.

LIBBY'S BABY FOODS 3 cans 25c
Homogenized and blended together in scientifically balanced combination.

CUT-RITE WAX PAPER 125 ft. roll 15c
The big roll! Gives you over 3 times more than the 40-ft. roll at only 2½ times the price.

ZION FIG BARS (bulk) lb. 10c
The kiddies' favorite—and good for them, too. Keep the cookie jar filled.

ZION GINGER SNAPS 1 lb. pkg. 10c
Who doesn't like ginger snaps. Well, you'll like these. Fine flavored, fresh and snappy.

DEL TOX SOLUTION quart bot. 15c
We will redeem your Del Tox coupons. Many are being distributed house to house by the manufacturer.

WINDEX *For Windows* bot. 19c
Makes window washing easy—no water necessary. Just apply and wipe dry.

TODDY 1c SALE
The old favorite in chocolate food drinks, back on the market.
BUY ONE CAN FOR THE REGULAR PRICE OF 22c—GET ANOTHER FOR 1c
Making This Offer 2 cans for 23c

SANITARY GROCERY CO. INC.
LOW PRICES ALWAYS — WHERE QUALITY COUNTS
ALSO OPERATING PIGGLY WIGGLY

Large Size Fancy Quality Fully Tree-Ripened

FLORIDA GRAPEFRUIT

This is probably our last major offering of large-size Florida Grapefruit. The huge surplus that existed is growing smaller and the season is on the wane. Enjoy it while you can.

4 for 25c

Early Rose New Potatoes 4 lbs. 19c
Bliss New Pink Potatoes 4 lbs. 22c
Crisp Red Radishes 2 bchs. 5c
Fresh Carolina Peas lb. 5c

Crisp Florida CELERY 2 stalks 13c

● SPECIALLY PRICED THIS WEEK-END ●

DEL MAIZ NIBLETS 12 oz. cans 2 for 25c
Like eating fresh corn right off the cob. Del Maiz is grown from a special seed strain which has developed a tender, sweet grain on a small cob.

SANICO GRAPE JUICE Pint Bottle 15c Quart Bottle 29c
If you are a grape juice drinker—you owe it to yourself to get acquainted with SANICO. Not alone because of its low price—it is a quality product as well.

DOMESTIC SARDINES . 4 cans 15c
Packed two ways: In oil or mustard, as you prefer. Regularly priced at 2 cans 9c. Better stock up before Saturday's closing.

PURE LARD Bulk or Carton . . . lb. 15c

JERSEY CORN FLAKES large 13-oz. pkg. 2 for 17c
Here is a large package of flakes at a pleasingly low price. With the strawberry and banana season now in full swing, the two make a delicious breakfast combination.

LIGHTHOUSE CLEANSER 2 cans 5c
Another bargain in a good cleanser. Regularly priced at 3c a can.

N.B.C. GRAHAM CRACKERS 1-lb. pkg. 17c
Made from selected graham flour. Contains pure honey, sugar and shortening. This honey imparts a delightful variation in flavor. Carefully baked to get a crisp, tender texture.

LONGHORN CHEESE lb. 21c

MORTON'S SALT . . . . . box 6c
The old reliable that "POURS WHEN IT RAINS." Your choice of plain or iodized.

CARNATION or PET MILK 3 tall cans 20c

Now for a Cocoanut Cake!
One Full Size Can of
BAKER'S COCOANUT FREE!
Enclosed in Each Package of
SWANSDOWN CAKE FLOUR
Here Are Our Regular Everyday Prices
Flour 27c
Cocoanut . . 9c
Regularly . . 36c
Both for 25c

Sandwich Par Excellent
CROSSE and BLACKWELL
DATE & NUT BREAD
Spread With
PHILADELPHIA CREAM CHEESE
You'll delight in its goodness. Serve at your next bridge party.
Both For 21c

Meat Suggestions for the Week-End

SANITARY'S FRANKFURTERS
U.S. GRADED
U. S. Government inspected and graded U. S. No. 1 . . . money cannot buy a finer frankfurter. Try them today and let your taste decide.
Skinless or Regular Price Per Pound 25c

Chuck Roast - - -	lb. 23c
Rib Roast - - -	lb. 33c
Leg O' Lamb - -	lb. 29c
Shldr. Veal Roast -	lb. 19c
Stuffed Breast of Veal	lb. 29c
Sanico Bacon -	½-lb pkg. 19c
Briggs U. S. Graded Bologna	lb. 25c
Rib Veal Chops -	lb. 33c
Loin Veal Chops -	lb. 35c
Shldr. Lamb Roast -	lb. 19c
Shldr. Lamb Chops -	lb. 23c

Prices quoted are effective in Washington and vicinity until close of business Saturday, May 1, 1937.

The Washington Post

Registered in U. S. Patent Office

An Independent Newspaper.
(Published every day in the year.)

Eugene Meyer, Publisher.
Floyd R. Harrison, Comptroller.

The Associated Press is entitled exclusively to use for republication of all news dispatches credited to it or not otherwise credited in this paper and local news of spontaneous origin published herein. Rights of republication of all other matter herein are also reserved.

OFFICES OF THE WASHINGTON POST

New York, N. Y.	270 Madison Avenue
Chicago, Ill.	360 North Michigan Avenue
Detroit, Mich.	8-241 General Motors Building
St. Louis, Mo.	205 Globe-Democrat Building
San Francisco, Calif.	746 Russ Building
Los Angeles, Calif.	1151 South Broadway
Portland, Oreg.	Public Service Building
Seattle, Wash.	1004 Second Avenue

DELIVERED IN WASHINGTON.

Daily, Sunday, 1 yr... $7.80	Daily, Sunday, 1 week.. 15c
Daily only, 1 yr...... 5.20	Daily only, 1 week...... 10c
Sunday only, 1 yr..... 2.60	Sunday only, per copy.. 5c

BY MAIL—MARYLAND, VIRGINIA, WEST VIRGINIA AND NORTH CAROLINA.

Daily and Sunday	Sunday Only	Daily Only
One year.. $9.00	One year ... $4.00	One year.... $6.00
Six months.. 5.00	Six months.. 2.00	Six months.. 3.50
One month.. .85	One month.. .40	One month.. .60

OTHER STATES, MEXICO AND CANADA.

Daily and Sunday	Sunday Only	Daily Only
One year... $11.00	One year.... 4.50	One year.... $7.50
Six months 6.00	Six months.. 2.50	Six months.. 4.00
One month. 1.00	One month.. .45	One month.. .70

All Subscriptions by Mail Payable in Advance.

Entered at the Postoffice, Washington, D. C., as second-class mail matter.

TELEPHONE NATIONAL 4200.

Friday, April 30, 1937.

Temporizing On Economy.

In a recent House debate Representative Woodrum cautioned his colleagues against indulgence in "economy hysteria." It was a timely warning against impractical proposals to effect sweeping cuts in appropriations on a fixed percentage basis.

For instance, there is the plan to reduce all appropriations 10 per cent, with the proviso that the President may transfer funds from one bill to another up to the amount of the original appropriation. An alternative said to be preferred by the President calls for the impounding of 15 per cent of appropriated funds, to be released only by his order. This latter proposal is merely an economy gesture and a rather craven one at that, since it would shift all responsibility for reducing expenditures to the President's shoulders.

One Congressman who voted for the economy act of 1933 reminded the House of the fate of that abortive measure. He pointed out that real progress toward economy would not be achieved by again voting blindly for sweeping reductions without stopping to consider the consequences. There is only one rational and responsible way to effect substantial reductions in Government outlays without seriously disrupting governmental activities. That is to examine and analyze each appropriation bill with the object of eliminating unnecessary spending. The work of pruning budgetary items is this manner is a legislative responsibility that has been evaded too long under the plea of an existing emergency.

With the President actively abetting an economy campaign, Congress must now do its part toward developing a positive and constructive program of saving. That cannot be done hastily or according to any set formula for lopping off appropriations. This form of "economitis," as one critic aptly calls it, would probably be followed by a flood of deficiency bills undoing all that had been accomplished on paper to cut expenditures.

Representative Woodrum has offered an economy formula that can scarcely be improved upon. It is in three parts as follows:

1—Congress must see that existing governmental functions are held within reasonable bounds and provide only the amounts needed to carry on.

2—It must refuse to embark upon new adventures, as the President urges.

3—It must try to discontinue all unnecessary functions.

That is a sound and logical method of economizing and the only method that offers any assurance of achieving satisfactory results.

District Zoning Control.

The principal question raised in many minds by the Benning slaughterhouse controversy has been whether the plant, aside from any unsavoriness, might not be a wedge by which similar industries could force their way into Washington. Since the District has been powerless to stop a packing house from establishing here, has it no controls whatever to maintain the Capital as a residential community?

The answer is simple and reassuring. The packers selected for their new abattoir a site formerly used for that same purpose. The site, too, is in an industrial zone of the city. Under these circumstances, so long as the plans conformed with the District Building Code and with the requirements of the Health Department—as the Gobel blue prints do in strict particular—there were no grounds for refusing a permit under the zoning act of 1920. And the PWA, which bought land close to the location for a housing project, has been the only property owner of the immediate neighborhood to enter a strenuous protest.

As a direct result of the slaughterhouse plans, however, the District Zoning Act has been amended. In the future, applications for all permits to build enterprises not explicitly forbidden in the District but which might be obnoxious or injurious to health must now pass before the Commissioners. They now have the power to regulate the location of such enterprises as they never could under the old law. Thus, a factory might now be forbidden on the fringe of an industrially zoned area, being permitted only when kept well away from all residential or recreational areas.

A Tribute To The Hearings.

The decisions of Senators O'Mahoney, McCarran and Hatch to oppose the President's Supreme Court proposal are a tribute to the extensive hearings recently concluded by the Senate Judiciary Committee. While dozens of witnesses were presenting every conceivable argument for and against the addition of six acquiescent justices, these three Senators maintained open minds. When all the evidence was in they concluded that the proposal is dangerous and ought not to be supported.

Here is a pleasing example of effective democracy. The President's plan was subjected to the scrutiny of leading citizens from all parts of the country, representing all substantial groups and interests. Disinterested experts were also called in. The committee continued its hearings until every viewpoint had been fully presented, even to the extent of frequent repetition. When this testimony is printed it will offer a fair cross-section of informed American thought on a most vital issue.

All witnesses were encouraged to say exactly what they thought. There was little of the prosecuting attitude which frequently lessens the value of committee hearings. Guidance by the Senators was confined to reducing the proposal to its fundamental elements—to considering basic principles instead of irrelevant facts and emotional reactions. In the upshot this rational democratic procedure turned three members of the committee definitely against packing the court. Seven others had already decided that the President's position was untenable.

The 10-to-8 line-up against the bill in the committee is the most positive indication of its defeat yet forthcoming. If the debate on the floor of the Senate follows the high standard set by the hearings, a number of other waverers should be turned against the measure. For careful analysis reveals it to be wholly alien to the American philosophy of government.

Says Senator O'Mahoney: "If we can enlarge the court to obtain our view of certain close constitutional questions, then every succeeding Administration can do likewise, and the court would thereby be precipitated into the political whirlpool."

Senator Hatch takes this view: "If we place men on the court to change the trend of judicial opinions we thereby invade the province of the court and do that which many people have charged the court with doing."

"The confidence of the people in the court of last resort," says Senator McCarran, "is its greatest asset, and the confidence of the people is the thing on which this democratic form of government must rely if it is to continue."

These are the conclusions of thoughtful men who have examined the President's proposal with the greatest care. Their reactions verify the fact, that the scheme will not bear objective analysis. In these circumstances the wise course for the President would seem to be a graceful acceptance of the majority will. Only disaster could follow tyrannical application of political pressure to force acceptance of a measure that is universally distasteful as well as dangerous.

The President Is Right.

President Roosevelt may be in a minority in the matter, but he is absolutely right in opposing the establishment of cumbersome and superfluous machinery to take a census of the unemployed. The information needed by the authorities can, as he points out, be supplied from relief rolls and registration lists of the United States Employment Service.

The active files maintained in public employment offices throughout the country do not account for all the unemployed. They do, however, cover a large and increasing proportion of those who are out of work, able to work, and willing to work. As this service is developed and extended, the coverage will become more and more comprehensive. Registration is compulsory for workers wishing to qualify for unemployment insurance benefits. As most of our States have now passed unemployment insurance laws, records for insured occupations will soon be complete for all practical purposes. We shall then have a uniform, current, reliable census of unemployment available at all times instead of only periodically.

A special, periodic unemployment census might be of some use if we had any assurance that it would be reliable. The United States Employment Service officials themselves say that it would "provide a base line" against which the "changing trends reflected in employment office registrations and placements may be measured and evaluated."

But it certainly would not provide a reliable current gauge of employment conditions such as is afforded by the systematically tabulated records of persons registered in search of work. Neither would it be of much assistance to the Federal Government in formulating relief policies, a defect which the President notes. The WPA does not attempt to employ all persons seeking jobs, and some of those now doing relief work may have to be dropped for want of funds. There is no reason to suppose that the results of a census would of itself substantially modify the WPA program.

The difficulties of enumeration are not appreciated by the uninitiated. Senator Vandenberg's naive suggestion that every unemployed person should register on May 1 shows a lack of understanding of the problems confronting the census-takers. Comparison with a military service registration is a most unfortunate parallel. A congenital loafer's statement that he is unemployed does not entitle him to be classified as such in any technical sense. Employment offices are equipped to check such cases. Census enumerators are not. When, as in Senator Maloney's bill, it is seriously proposed to alter the legal working week in accord with the census findings, the proposal becomes not merely foolish but dangerous.

Of course it is deplorable that we have been compelled to weather seven years of depression without knowing the number of bona-fide unemployed. But having delayed so long it is now a matter of common sense to utilize the Employment Service tabulations which have been developing steadily and thoroughly on a Nation-wide basis. Far less than the expenditure needed for periodic and misleading counting of noses would put the United States Employment Service in a position to furnish far more reliable statistics.

Kultur For Spain.

Confident of victory, Gen. Francisco Franco, generalissimo of the Spanish rebel forces, recently decreed the establishment in the area under his domination of an uncompromising totalitarian regime. For this flattering imitation of the German, no less than the Italian, example, Hitler sent Franco his congratulations.

What this kind of a regime portends for the Spanish people has now been made clear in letters of blood and fire in the Basque region. In the struggle for Bilbao the rebels and their Moorish, German and Italian allies have waged war with a savagery and a mercilessness without parallel even in this the most ghastly of civil wars. The current display of barbarism has shocked a world whose sense of indignation has become dulled by recurrent atrocities. It is not war which the Spanish rebels are now waging: it is mass murder of helpless and innocent civilians.

Rebel planes of German make, manned, the Basque government charges, by Nazi fliers, have systematically and ruthlessly bombarded unfortified towns such as Guernica, the ancient Basque capital. This action has involved little if any direct military advantage. It has been taken simply to terrorize and exterminate the inhabitants.

When these towns have been turned into masses of smoldering ruins the fliers have turned their attention to the fleeing refugees and have mowed them down from above with machine-gun fire. And a recent statement by Gen. Mola, commanding the rebel forces on the Basque front, indicates that this deliberate policy of unrestrained savagery is to be carried out with regard to the population of every town taken by the rebels, or within range of their guns and planes.

No wonder, then, that the British and French governments, aghast at the inhumanity of the spectacle, have been shocked into considering a mass evacuation of helpless civilians from Bilbao. That great industrial city, the Pittsburgh of Spain, is in imminent danger of falling to the rebels. Should that happen, it is feared, and not without reason, that while the iron mines and blast furnaces would be spared—Germany needs ore—the helpless inhabitants would be butchered wholesale.

An act of mercy by Great Britain and France on behalf of the stricken inhabitants of Bilbao is entirely in order. But it is a sorry commentary on the well-meaning efforts of these powers that, with the application of the non-intervention agreement, the Spanish civil war has become more savage than ever. As a result of the international control plan the fires of war may be confined to Spanish soil. But within that country they now burn all the more furiously.

Determined to win before the weight of numbers on the government side can determine the conflict, as it seems to have done in the fighting around Madrid, the rebels and their backers are determined to give no quarter, to stick at no scruples to make victory speedy if not secure.

They may win the war, but if so they will probably lose the peace. For no people with the pride and courage of the Spaniards are likely to be permanently subjugated by such cold-blooded barbarians as the Fascist chiefs have shown themselves.

Synthesis.

There are many ways of achieving that relative immortality which men call fame. Some do it by writing books; others by painting pictures; still others gain the sunlit heights through war or statesmanship or scientific achievement. The paths are legion.

William Gillette won immortality by giving form and substance to a figment of the imagination. There was a Sherlock Holmes before Gillette created the part on the stage. He was an offspring of the fertile brain of Arthur Conan Doyle. But the author himself never quite succeeded in transmitting to the sleuth of Baker street the vivid reality which came when Gillette first lived the role.

William Gillette, the actor, is dead. He played many parts, in many plays, with taste and delicacy and the sense of beauty which was sublimely his. But he will be remembered longest as Sherlock Holmes. And Sherlock Holmes will be remembered long because of him.

"Stockings will soon go much higher."—Trade note. We're from St. Louis.

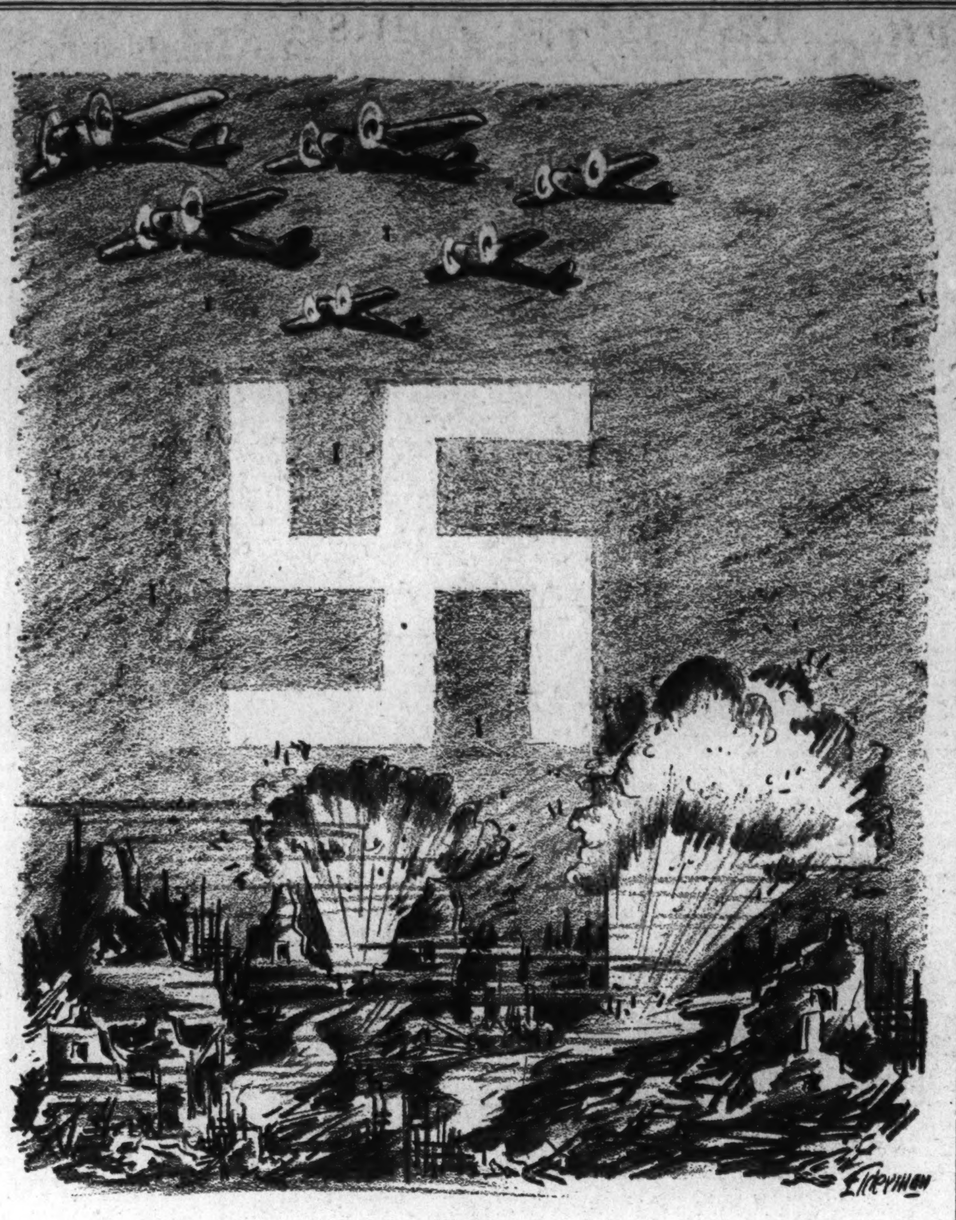

In Hoc Signo.

Letters to the Editor

All communications must carry the writer's name and address, though pen names are permitted at the Editor's discretion. In fairness to other correspondents, brevity is requested. Letters are subject to condensation.

The Memorial Debate.

To the Editor of The Post—Sir: The testimony, and still more, the attitude of Representative Boylan, of New York, before the library committee's hearing on the Tidal Basin vandalism should have the attention of all students of political history and psychology. It revealed in rather startling fashion the persistence through more than two generations of the historic attitude of Tammany, of which organization Mr. Boylan is a distinguished member.

With lips drawn up, Mr. Boylan notified the committee and all opponents of the contemplated assault upon Washington's cherished beauty spot, that the scheme to substitute cement for cherry trees would be carried out, no matter what objections the outraged citizens and his fellow members of Congress might make.

When years ago, citizens of New York objected to the carnival of graft, "pork," tyranny and corruption that then marked their city for the world's contempt, it was the habit of Boss Tweed to snarl, "Well, what are you going to do about it?"

Singular—the seeming survival in these days of the spirit that of old animated a sodality accustomed to trample through for only sordid ends!

WILLIS J. RUTLEDGE.
Washington, April 27.

To the Editor of The Post—Sir: The ambitious project of cutting down the cherry trees in Potomac Park to honor Thomas Jefferson would, in my opinion, be a more appropriate memorial to George Washington.

VERA CHAMBERLIN.
Paeonian Springs, Va., April 25.

To the Editor of The Post—Sir: It seems to me that, if it is necessary at this particular time to erect a monument to Thomas Jefferson, a modern, fully equipped, hospital with endowment enough to cover its budget, is the most crying need of our Capital City today.

Such a monument, in my judgment, would be much more satisfactory than a mere marble shrine and would not interfere with the beautiful cherry trees around the Tidal Basin. To destroy these would not only be a crime and an insult to Japan, but would take from Washington hotels and business men a tremendously large yearly revenue.

MRS. HENRY A. STRONG.
Washington, April 27.

To the Editor of The Post—Sir: I am opposed to the plans because it will be time enough to build monuments to Democrats when we have paid our obligations to the Republican Party, that party which discovered America, developed it, and, under Hoover, finished it.

When Republican patriots like Mat Quay, Harry Daugherty, President Harding, Jim Watson, Will Hays, Albert Fall and others have had suitable monuments erected to them in Washington it will still be time enough to think of erecting monuments to Democrats. Time enough to think of erecting a monument to Thomas Jefferson, who wrote the Declaration of Independence, an immortal document, at the sight of which many Americans feel a deeper thrill than when looking at a lot of imported cherry blossoms.

WILL COLLIER.
Washington, April 27.

Unemployment Solution.

To the Editor of The Post—Sir: All of these purely political controversies over the exact number of unemployed is, I am sure, becoming tiresome. In certain counties in which I am familiar with most every person I know that not more than half the unemployed are registered with the U. S. Employment Service of the Department of Labor. Obviously this count is not an accurate census of unemployment.

While an accurate census is desirable for public policy it is far more important to devise some means of furnishing employment to those whom all parties agree are unemployed. Personal experience with many of us in trying to find suitable employment confirms the idea that jobs for those who have passed 40 are not to be found. This is particularly true of well trained and experienced office technical experts.

The problem is, as Mr. Hopkins says, the result of technological advances and is a permanent one compared with the employment policy of the larger corporations.

Every month we read the statements of thousands of the large corporations showing rapid increases in profits and still we have millions unemployed. If each industry would voluntarily take its pro rata part of the unemployed there would be no need for either a census or "made work" about which business men complain so much.

ELMER C. CROWELL.
Washington, April 27.

What Is Dictatorship?

To the Editor of The Post—Sir: Under the pertinent heading "What Is Misrepresentation?" you published on April 20 a letter criticizing the "freedom of the press" to "circulate propaganda to suit the purposes of certain powerful groups" and to "misrepresent, twist and color the issues of importance to the great masses of people." To what group does your correspondent refer? There is no group as powerful as the Administration. No group is circulating so tremendous a volume of propaganda as is the Administration in its attempt to "color the issues of importance to the great masses of people." No group misrepresents more continually than does the Administration.

Isn't it "propaganda" when it's issued by the Administration? Isn't it "misrepresentation" when the President speaks? I should like to call your correspondent's attention to an excellent editorial in The Post for April 5, condemning the President for his resort to misrepresentation and distortion of the truth in his effort to justify his Supreme Court plan. That editorial expresses justifiable moral indignation.

I believe it is high time for the opponents of the Court plan to cease their generous attempt to absolve the President from blame in his blatant attempt to control the decisions of he Supreme Court. His critics have almost outdone his supporters in whitewashing his objective. Dorothy Thompson says it would be "patent nonsense" to accuse the President of trying to establish a dictatorship. Prof. Borchard, of Yale, disclaims, for the President, any such nefarious desire. So does Dr. Dodds, of Princeton. So does Senator Wheeler and Senator Burke and dozens of others. Hasn't the time come to stop sidestepping the issue? Isn't it time for a forceful expression of righteous indignation at the President's greed for power and at the methods and excuses by which he seeks to achieve that power?

If we continue to try to absolve the President of the intent to establish a dictatorship, then, by the same token, we must convict him of, shall we say, intellectual immaturity in failing to understand the straggling implications of the plans worked out for him by his advisers. Either he is attempting to become a dictator—or he doesn't know what it's all about.

I suggest that both his critics and his supporters read again—and carefully— the President's judiciary reform plan and his Government reorganization plan. Together, those plans give him complete and absolute control of the lives of 130,000,000 people. What is dictatorship?

DEMOCRAT.
Washington, April 20.

Federal Employes And Speculation.

To the Editor of The Post—Sir: The country's guardian angel orders that Government employes will hereafter keep out of the stock market and leave that field to $10,000 members of Congress and the larger fry! A lot of folks both here and in the sticks have been intimating for a long time that the Government employe is more or less of an "inferior animal," but it took this latest Presidential decree to persuade me just how helpless most of us minor employes of Uncle Sam really are!

The news going the rounds that the chaps over on the Hill are about to follow more Presidential dictum and slash our wages 15 per centum kind of takes the starch out of our longing to hop into the market and make a little change on the New Deal prosperity before John Lewis' boys and the "reliefers" gobble all the gravy, because, with the insignificant amounts now paid most of us, the only stocks we could expect to open a line in would be the "cats and dogs." If we understand the Administration warning, these are strictly out!

These are surely getting to be some United States! Wet nursing of labor unions by the New Deal, and the pouring of billions of dollars of so-called "relief money" into the pockets of bums out in the sticks is certainly making votes for the Roosevelt administration, but business and the commercial markets of the country are beginning to falter under the beating that legitimate business has had to take in the last few years. Fear may be in the air, but our belief is that confirmation of suspicion that the good old United States has a limit when it comes to regulation and spending is now beginning to make itself manifest, and one of these days the country is going to experience an awful headache.

We hope the President will not go fishing when that day arrives!

HARRY RANSOM.
Washington, April 27.

To the Editor of The Post—Sir: President Roosevelt is exceedingly well advised in seeking to forbid Government employes from investing in stocks. It is to be hoped that this order can be made mandatory, Government employes will then be forbidden to throw their money away on one particular type of fraud. The order should in reality go further. It should include real estate, especially "investment property."

Nothing is more unreal and intangible than real estate equity, particularly if the piece of real estate is recommended as investment property. To own one's home is demonstrably of no economic value, it being much cheaper to rent. However, there are those to whom the sentiment of home owning means something, and it is well enough for them to buy and to undergo all the agony and anxiety of property owning if the sentiment means enough to them.

It would be well if Government employes were absolutely forbidden to invest either in speculative stocks or in the illusory dreams of real estate equities.

T. SWANN HARDING.
Falls Church, Va., April 27.

To the Editor of The Post—Sir: The master has spoken! And the great humanitarian crusader deserves the plaudits of the $1,800 clerks for his "Thou shalt not speculate on the stock market. What this will mean to the charwomen and the $1,200-a-year stenographers is beyond calculation.

In the order, however, we see no interest in the individual; no interest in Federal efficiency; but only another evidence of insane hatred toward the money interests. Why not say "Thou shalt not engage in the numbers game; thou shalt not waste thy substance on the horses, and thou shalt not neck, except on Saturday!"

Let there, however, be no mention of the colossal waste for booze which keeps thousands of Government clerks broke, destroys their efficiency and sends their souls to hell—because "this is my pet responsibility. I brought it back!"

GOOD SPEED THESE THREE REMAINING YEARS.
Washington, April 27.

The Gentle Apricot

CONSIDER now the gentle apricot, friendly palatable fruit of *Prunus Armencia*—halfway, so to speak, between the peach and the plum. Originating probably in North China and parts westerly thereof, it has spread all over the Temperate Zone; it is said to have been brought to Europe in 1540 by Richard Harris, fruiterer to King Henry VIII of England, and grows there spread-eagled against brick walls on the sunny side. It gets its specific botanical name obviously from Armenia; but it is grown profitably in British Columbia, Australia, France, Italy; in this country 90 per cent of its production is in California and Oregon, where it reminds the Japanese and Chinese laborers of home. It is shipped as fresh fruit, dried, canned, jammed and jellied. More than twenty varieties are known. Surely a harmless and beloved household pet. Yet there is more to the story; aside from the apricot's uses as a food, and aside from the fact that the bitter kernels, which like those of its cousin the almond contain prussic acid, have long been a profitable article of commerce. From them are distilled eau de noyau, huile de Marmotte and more than one kind of potable potent liqueur. The charred stones yield a black pigment similar to India ink.

* * * *

There is another thing . . . But first, speaking of household pets—there is also the parsnip, I am acquainted with persons of supposedly normal appetites who actually profess to like parsnips, creamed, fried, in fritters and under other forms of camouflage. However, de gustibus non disputandum—no argument. But I know a farmer who in prohibition days devoted many years to parsnips, against which there was no law. Out of them he contrived a gin-like hooch of sorts, much in demand in those parts as alternative to the soul-warping applejack and hard cider, on which one could stay drunk for a week at a cost of 50 cents.

* * * *

Still further parenthesizing: The chaplain of a National Guard Regiment, in which long ago I played at soldiering, undertook to stop gambling in camp. So popular was he, and so persuasive in his preaching, that the poker-sharps and crap-shooters actually surrendered to him all—well, nearly all—of their cards and dice and thereupon assumed a notable disgusting air of virtue. 'Twas an astonishing and famous victory, talk of the whole brigade; for that regiment contained a notoriously formidable detachment of large-caliber gamblers. A few days after this explosion of reform, the chaplain came upon a crowd of soldiers in one of the company streets, lined three or four deep about a blanket spread upon the ground. In the middle of the blanket was an amazing display of quarter-dollars, and at the corners and along the sides were—lumps of sugar.

"What's going on here?" inquired the chaplain, elbowing through the crowd. "Why all this money, and sugar? Not gambling again, I hope."

"Well, sir, I don't know as you'd call it exactly gambling," said a red-faced sergeant, his face a deepening red. "As you might say, we ain't got nothing left to gamble with, sir; we having gave to you, sir, all our gambling tools. We're just betting a little, quietly, sir."

"Betting! What's that but gambling? What are you betting about?"

"Well, sir, we're just taking little two-bit chances on which lump of sugar a fly will light on first."

In deep discouragement the chaplain returned to his quarters, gathered up the cards and dice, and returned them to their owners.

* * * *

In fancy contemplating those fields of parsnips, the apricot orchards between China and Oregon, that blanket with its silver stakes and lumps of sugar, I reflect that man seems to be the only creature that studies how to transmute the pleasant useful gifts of Nature, including himself and his godlike intelligence, into agencies for his own demoralization and destruction. For, mark you, he has of late discovered a way to make a powerful explosive, usable in war—and no doubt in industrial blasting—out of the kernels of the gentle apricot. So, just as the parsnip became a symbol of the futility of prohibition, and lumps of sugar symbol of that of surface reform against the lust for gambling seemingly resident in the human heart, the harmless necessary apricot becomes another of the innumerable symbols of the futility of words, whether in statutes or in treaties, to suppress civil and international warfare, and traffic in the instruments thereof, while the hearts of men, regardless of their words, believe in warfare and are willing to line their individual pockets with profits accruing from that traffic.

(John Palmer Gavit in the Survey Graphic.)

Gyp Gymnasiums.

Speaking of "streamlined gymnasiums and beauty salons," in the April Commentator, John B. Kennedy, one of the editors, informs all comers that among them you'll find the health racket at its worst.

About 3,000 "bicep-foundries" are available to the conscientious citizen who feels decay creeping up on him, he finds, but he warns against believing their claims, "unless they have a competent physician to examine you before you start the course."

Some of these "gyp gymnasiums," continues the Commentator, have actually killed their clients, generally sedentary citizens whose most vigorous exercise for 40 years has been with a shoe-horn in the morning and a corkscrew at night.

(Kansas City Star.)

Fair Enough

By

Westbrook Pegler

The Anatomy Of Money.

I SUPPOSE nobody knows less about the anatomy and temperament of money than I do, but there is comfort for me in the essays of my colleagues on the subject, because all the arguments are based on the acceptance of a mystery. One authority said a few years ago that there were not ten men—or maybe he said not a dozen—in all the world who understood the meaning of money, and I once struggled through a symposium by a group of noted experts who disagreed on the very definition of money in the opening chapter and said, in effect, "Now that we thoroughly misunderstand one another, let us explain all to the public."

I still have to wonder why, if this Nation should corner all the gold down to the last grain and stick it in that hole in Kentucky, that would be a calamity to us. Obviously, the rest of the world would be broke, and it is easy to understand why that would make them unhappy, but that the nation holding all the gold should also go into the streets and start popping away seems inconsistent.

And why, inasmuch as we clamored for the payment of the war debts, would it be a disaster to be avoided—by force of arms if necessary—if Britain, France, Italy and all the rest of the debtors were to drop anchor in New York tomorrow with gold enough to pay the debt in full with compound interest and say, "Where do you want it unloaded?"

• • •

IT HAS BEEN EXPLAINED to me that it would be advisable to meet those boats outside and torpedo them, and I understand vaguely that a corner on gold would ball up the world exchange and bring a general disaster. But if gold is so desirable that nations will fight to get all they can of it, how come any nation can have too much and how much would be enough for each in a fair distribution?

We have been talking about money for the last five or six years, and Senator Thomas, of Oklahoma, once held a sort of free-for-all in Washington, known as the council of the Money Nuts, at which all the wild-eyed cracker-barrel economists who could thumb their way to the National Capital rose up to sound off on monetary matters. Some of the experts were obviously dizzy and some of the plans submitted sounded like double talk, but not even the worst of them could add anything to the normal, ordinary confusion and ignorance of the subject. Then came Cash-and-Carry Coughlin out of Detroit, explaining money in terms of religion, and several million momentary followers put in a speel discussing gold, silver, deflation, reflation and inflation who couldn't even figure out the odds against Big Dick or Little Joe the hard way with a pair of dice.

In Italy, a year and a half ago, the women were dropping their wedding rings and gold trinklets into laundry hampers to raise the means for the purchase of food and war materials which Italy could not produce. The Italians insisted that there was good gold behind their money which circulated freely within their own country at the point of the bayonet, but couldn't explain why, if that were so, the same money was hardly worth its weight in soap wrappers outside.

A lot of Italian-Americans from the United States and Canada went back to join the Italian labor battalions in Abyssinia, attracted by comparatively high wages in paper lire which would buy simple necessities from the Italian quartermaster. But even in lire they weren't drawing as much as they could have received on relief or public work in this country, and on the basis of the gold actually behind the paper notes they probably were doing all this for a few cents a day, because, for all that the Fascists said, the lire were only will-power money.

• • •

THE FRENCH and the British both have dug holes like ours in Kentucky in which to store their gold, and they say in Paris that their gold beneath the Bank de France is protected by a series of steel and concrete barriers deep in the earth and finally by a subterranean river. If the Germans finally get through the barricades they trip a spring which pulls a plug and lets the river in, and by the time the Germans can bail out the river the French have won the war and run them back over the Rhine again.

The big nations are always shipping gold hither and yon to trim the balance and the freight, and insurance from France to this country is about 1 per cent of the value each trip, so that by the time a brick has been shipped over and back 50 times it has eaten itself up, yet still retains its original value—which ought to be crazy, but defiantly isn't.

There is one good thing about gold as a topic, though. Inasmuch as nobody knows anything about it, every man can be and is his own expert.

Copyright, 1936, by United Features Syndicate, Inc.

The Once Over

By H. I. Phillips

Is Uncle Sam to Get a Break?

It looks as if America's States, cities, towns and villages might have to turn honest. With the Federal Government as deep in the red as it can go without drowning, there seems to be a realization at last that Uncle Sam should be able to go to bed without having every governor, mayor and councilman in America going through his pants.

• • • •

For the last five years the attitude of the States toward the Federal Government has been "Never give a sucker an even break!"

• • • •

The difference between a band of circus pickpockets and governors and burgomasters of America has been too slight to be detectable without powerful glasses.

• • • •

The cry has been "Get it while he's still groggy!"

• • • •

The States have been building de luxe golf links, bridges, fish hatcheries, detours, bathing beaches, parks, picnic grounds and dog pounds on Government funds. They have been going to Washington for money to clip a hedge, kill the fleas on the first selectman's bird dog, wash the soldiers' monument and pay for the burgomaster's arthritis treatments.

• • • •

Any town, city or State official with sufficiently low morals could wire Washington and get funds to lay a marble roadbed in a trout stream, file the sharp edges off pebbles on a public beach, clip the wings off potato bugs or finance zither lessons for the relatives of deserving Democrats.

• • • •

Things had reached a point where when an American woke up with a crick in his back and his wife said, "Shall I send for a doctor?" his answer was automatically, "Hell, no! Send for Uncle Sam!"

The dough was only being borrowed (oh, yeah!), but the boys put their trust in the lapse of time and the rapid development of screwy bookkeeping to ward off the final settlement.

• • • •

A city or State official who stood for simple bookkeeping, independence and the old-fashioned policy of never milking a cow in an animal ambulance has been so rare that a simple declaration of "I don't want any money today" was enough to get him in the newsreels.

• • • •

But the country has at last become a little alarmed. The President now admits it can't be done with mirrors, and members of Congress are showing signs of a return to hoss sense. There was even a case reported last week wherein a governor decided not to ask Washington for $1,000,000 to remove wild daisies from wayside fields and substitute orchids.

• • • •

It was not confirmed. But the mere report is significant.

"Roosevelt Off Where Fish Are."—headline. Wanna bet?

Gen. Pershing has designed his own costume for the coronation. One lesson in having those European nations tell him how things should be done was enough.

Copyright, 1937, by The Associated Newspapers.

Bay State Statistics

Massachusetts Finds Old Age Proportion High; State Social Security Administration May Need Considerable Revision.

By Joel Underwood.

Special Correspondence to The Post.

Boston.

THE BIBLICAL JOSEPH probably plotted the first statistical curve in recorded history when he predicted the seven fat years and the seven lean years. To an outside observer, some of the statistics gathered by the regional office of the Social Security Board yield conclusions about the future of Massachusetts and other New England States which are quite as important in their way as were the calculations of Joseph.

One fact stands out clearly. There is a high percentage of oldsters in the State. The total population in Massachusetts in 1935 according to the computations of the State Planning Commission was around 4,350,000. On January 1 of the current year, there were 320,000 people 65 years of age or more. If the total population has not changed appreciably in the last two years, these figures mean that about 7.3 per cent of the total population is 65 years old or older.

This is a high proportion when compared with that of other industrial States. On January 1, 1936, for example, the proportion of those 65 or more to the total population in Michigan was 5.8 per cent; in New York and Pennsylvania, 5.9 per cent, and in Illinois, 6.2 per cent. The demands of modern industry for young men are clearly reflected here. There is also another reason for this disparity. There is much less migratory labor coming into Massachusetts and the turnover in factories is less. Which is the cause and which the result is difficult to determine, but it seems to be true that Massachusetts workers make their permanent homes here, and employers are more likely to keep elderly men on the pay roll when they have passed their peaks than is true in other industrial States.

Agricultural States Show Higher Old Age Ratios.

THE MASSACHUSETTS figure on the other hand is rather low when compared with similar figures from agricultural States. In Kansas, this proportion is 7.6 per cent and in Iowa it is 8.3 per cent. The figures in Maine and Vermont are 9 per cent and 9.7 per cent, respectively. In New Hampshire, despite the industrial cities of Manchester and Nashua, the proportion is 10 per cent. Connecticut and Rhode Island must be classified with the industrial States. The proportion of 65-year-oldsters to the population in each is 6.4 per cent.

These figures verify recognized trends. The proportion of persons 65 years old to the total population in California is 7.2 per cent, or about the same as that in Massachusetts. Yet the population of Massachusetts is declining while that of California is increasing. The decline in the Bay State is due to the emigration of the young, who leave the State to seek their fortunes elsewhere, in the phrase of the Horatio Alger novels. An important reason for the high proportion of the aged in California is the large immigration of those who seek rest and leisure in their declining years. California's 7.2 per cent is in large part made up of those who have traveled there; in Massachusetts it represents many who have been left behind.

This high proportion in Massachusetts has considerable importance so far as the administration of social security is concerned. It presents an immediate problem and a long run problem. The immediate problem is the drain on the old age assistance aspects of the social security program. The number of recipients of old age assistance among those 65 or older in Massachusetts is 158 out of every 1,000 such persons. Although this is considerably less than in some States where public assistance is a political hand-out, it is high enough to warrant some concern.

Industry Of Bay State Adds To Problem By Decline.

A MORE SERIOUS problem for the future suggests itself, however. If Massachusetts industry is on the decline, as some observers believe, the task of providing assistance to the aged will be complicated. Declining industry means declining wealth and consequently fewer resources to tax. At the same time, declining industry will probably increase further the proportion of the aged to the total population. In other words, the need for assistance will increase while the means of assistance are diminishing. This may mean increased dependence in the future upon the Federal Government.

But there is a bright side to this situation, for employment in the New England region is on the increase. The figures of the local office of the Social Security Board are indicative although not conclusive evidence of this trend. From November 24 to December 15 there was, according to John Pearson, the regional director, a practically complete registration of employees under Form SS5 by which account numbers were assigned.

Since that time there has been a sharp increase in new registrations. At the present time there are 2,361,727 such registrations, of which 260,000 have been added since December 15. These increases are concentrated chiefly in Massachusetts, Connecticut and Rhode Island. It is expected that these totals will be swelled during the summer months, when vacation and summer resort jobs will be available. Not all of the registrations represent permanent employment, of course, but they are an encouraging sign of recovery in this area.

The increased business of the social security administration is going to raise again, certain problems involving the decentralized system of local government in Massachusetts. The cities, of course, have a greater number of public assistance cases than the towns. In fact, the bulk of such cases come from only 40 communities out of a total of 355 cities and towns in the State. These 40 communities had from 1,000 to 50,000 public assistance cases each in January last.

This means that 315 communities have fewer than 1,000 public assistance cases each, and of these, 147 had less than 100 cases in January. Each of these communities enjoys a large degree of autonomy and a traditional spirit of independence is strong.

Records In Smaller Communities Need Revision.

IMPROVED TECHNIQUES of administration will probably be developed in these communities as the necessity becomes more real. Such a collective undertaking as the administration of a social security program depends a great deal upon well kept records and clear systems of accounting. It is a difficult adjustment from the days when the overseer of the poor carried his office in his hat to the requirements of modern welfare administration, but such adjustments have to be made if local participation in such a program is to be effectual.

Imperfections in the administration of the State social security program must, of course, be corrected by the General Court. Such improvements must wait until the legislators are themselves convinced of the need for reform, and this in turn depends upon a thorough understanding of the problem. This may be a long process, for when local systems of accounting are antiquated local politicos are usually the last people to become aware of this fact. In science and technology, our heroes are the moderns, but in politics our heroes are the ancients.

There is one aspect of the regional administration of social security which impresses an outside observer. This is the difficulty of making an efficient Federal administration acceptable to the States. Two obstacles seem to stand in the way of complete co-operation.

The first is that the State civil services, and that includes all who are in the employ of the State, are generally inferior in caliber to the Federal service. This means that State officers frequently suffer from inferiority complexes and are inclined to get their backs up. The Department of Justice seems to have experienced in part this unwillingness to co-operate when they have had to work through local police departments.

The second major obstacle is the fact that the Federal Government through social security administration is invading a field in which the local politicos have traditionally enjoyed a monopoly of power. It is instinctive with them to want to keep in their own hands any benefits to be distributed.

Fresh doubt as to the constitutionality of the social security program has been raised by the recent Federal court decision in Massachusetts. The local office is continuing its work because the court is not one of final jurisdiction, but the expected Supreme Court decision is being awaited with interest.

Emperor of Japan Has 36th Birthday

Tokyo, April 29 (AP).—Emperor Hirohito observed today his thirty-sixth birthday with ancient religious rites and a review of his modern army while the nation prepared to vote on a new Parliament.

There were meager returns from outlying areas tonight but most of Japan will vote tomorrow on candidates for a new House of Representatives. Political observers have predicted a vote against Premier Senjuro Hayashi who dissolved the recent Diet in the face of charges that he favored army domination of government, and appealed for support at the polls.

Off the Record By Ed Reed

"No complications, I hope, Doctor?"

Neutrality

By

Brent Dow Allinson

A Colloquy Over Cocktails.

WE CHANCED recently, while eavesdropping (by invitation) at an intellectual Olympiad over the cocktails, to overhear a colloquy concerning the outlook for the appalling civil war in Spain between a fugitive author of more than European reputation and an American diplomat of considerable experience in the world.

Because of its coherence, and the basic disagreement of its conclusion, we could wish that Congress would occasionally adjourn for cocktails—provided its members would listen, attentively for once, rather than talk.

For the sake of those who are disposed to take this matter of foreign policy seriously, let us endeavor to recapitulate the substance of that conversation, in the hope that the illumination which it seemed to shed may reach some of those whose business it is to evince a decent respect for the informed opinions of others, in framing laws and policies which deeply involve them.

"The future of Spain," the much-traveled European was saying, "will be dark, indeed, if Franco wins, and perhaps the future of Europe. It is cause for the deepest chagrin that England and America, by a misleading and false application of the doctrine of neutrality, have palpably weakened the republican resistance and, thereby, prolonged the war and thrown the popular front into the arms of the extremists and of Russia.

"In the case of the British government," he continued, "it was a deliberate choice, by a conservative cabinet excessively cautious, and far too eager to conciliate the power that sits in Berlin—or too timid and apprehensive of the mischief that Mussolini and his aerial minions might perpetrate . . . I do not pretend to understand the cause of the similar blunder in Washington."

• • •

"IT IS CURIOUS, indeed," smiled the American diplomat, "that the first action this year of our Democratic Congress, with its large progressive bloc, was to pass a special act, in almost a panic of haste, applying the same kind of arms-embargo against the Spanish government which the British Tory government, without consulting Parliament, had applied a few months earlier, for very different reasons.

"The effect may have been the same—the penalizing of the loyalist faction which looked to Britain and America for supplies of weapons and ammunition with which to resist an armed rising of the Fascist generals—but the motives were totally different."

"Will you be good enough to tell me what they were?" inquired the author.

"Primarily, having renounced and condemned recourse to warfare by the Pact of Paris," replied the American, "the purpose of Congress was to implement that pledge, by renouncing and condemning the mischievous profiteering of the arms-traffic. This seems a logical and very constructive corollary of the renunciation of war. It is also a necessary amendment of our traditional laissez-faire commercial policy, in order to square it with our resolute political attitude of nonintervention in the fatal conflicts of the Old World."

"But it was most unfortunate, if I may say so," rejoined the author, "that the first application of this very advanced and unselfish renunciation of the immoral profiteering of the arms-traffic should have worked a grievous injury to a democratic republic struggling heroically against a concerted assault by the most malevolently anti-democratic factions and forces of Europe. It seems a bit quixotic, if you will permit me to say so, almost incomprehensible to a European who breathes the surcharged air of realpolitik, and waits apprehensively for the sirens to give warning of the next air-raid from Berlin, or Rome, or Burgos!"

• • • •

"AMERICANS," the diplomat replied, "are heartily sick of seeing their country made the pawn of European imperialists; and they are no longer willing to permit it to be the symbol of the munitions-racketeer or to allow its minor exporting interests to endanger its peace by persisting in a deadly and dangerous traffic, which, in effect, abets human slaughter from Madrid to Mukden, for mercenary motives."

"But surely circumstances alter cases, as you say, do they not?" said the foreign visitor. "Especially in international politics! . . . It seems to me that you must find it very difficult to adhere to principle—howsoever noble—in this sort of a world, particularly when to do so means to sacrifice your friends, or at least to embarrass and weaken the democratic states and forces abroad for which, to my personal knowledge, many of your citizens feel the liveliest personal sympathy and obligation to assist, against the enemies who are plotting their downfall."

"You have stated the paradox of contemporary American foreign policy very cogently," rejoined the American. "But you may, perhaps, underestimate the force of American example—which has placed its legislation in the van of all the world, in this respect.

"It is our hope that other countries will follow our example. Democracies, you see, must act upon principle, if they are to act at all. We are seeking to bring our selves and this warring world to a higher standard of international conduct; for Machiavellianism is not congenial to us.

"That is, perhaps, why we have not joined the League of Nations. Hence, forgive me if I may quote from Mr. Washington's farewell address from memory, 'it must still be unwise or dangerous to implicate ourselves by artificial ties in the ordinary vicissitudes of her politics, or the extraordinary combinations and collusions of her friendships or enmities.' . . . That sage advice still echoes in our political veins, 'Why quit our own stand upon foreign ground?'"

• • • •

"EVEN when the cause of democracy and peace is gasping at the stake?" exclaimed the European author, with some feeling. "America, we still think, is the hope of the world."

"It is a long story," smiled the American, "and the end is not yet." Then, lighting a cigarette, he added, "It is not always possible to foresee the consequences of any radical change of law and policy. But this much we know—that our motive is disinterested, constructive and praiseworthy. And that if the civilized nations would join us in an absolute prohibition of the arms-traffic, in time of peace as of war or civil conflict, the world would be far safer for democracy than it has ever been, and peace and disarmament would become something more substantial than a dream—or verbal balloon at deceptive international conferences. And I further observe," he concluded, "that what we have now done by legislation, on principle, all of your governments are ostensibly seeking to accomplish by diplomacy, toward Spain—honest neutrality and nonintervention."

"After the palace has burned down and the temple is destroyed," commented the sad-eyed author slowly, "the Great Powers will gather to give Freedom a decent burial, and to wash their hands in public of all responsibility for the crime and punishment of the people. And you will thank whatever gods there be that you are not as others are. . . . But alas! that things are as they are—that we are not more honest and trustworthy, and you a little less naive in your noble self-isolation!"

Woman To A Man

By William Lyon Phelps

Maugham's Experiment.

William Somerset Maugham is now in his grand climacteric—that is, he is 63 years old. He has written many novels, short stories, and plays. He is regarded by other novelists as a master of his craft, and I think all those who have read or are going to read his book, "Cosmopolitans," published last year, will marvel at the perfection of his style and construction; for in those exceedingly brief stories he has fashioned a complete plot and developed it along with his characters in only two or three pages. I doubt if any other man now living could equal that in technical excellence. It would make a good normal school for all ambitious beginners.

• • • •

I do not like the new novel, "Theater," nearly so well; but I do not know whether or not I have hit upon the reason for my lack of admiration.

"I have hazarded in it (not without trepidation) an experiment that I have never ventured upon before. Jane Austen, the most perfect novelist England has produced, never as we know reported the conversation of men except in company of women. She did not trust herself to narrate something which she could never have witnessed. I have profited by her example.

Copyright, 1937, by The George Matthew Adams Service.

Brighter Europe

Van Zeeland's Triumph In Belgium Caps Continent's Optimistic Outlook For Peace; Economic Conference In The Wind.

By Europax.

Special Correspondence of The Post.

Brussels.

WITH A SLIGHT stretch of the imagination and a strong dose of the intense optimism prevalent here at present, this dispatch might very appropriately be dated from the near-by town of Waterloo. "The Waterloo of world fascism"—this is the conclusion some Belgian observers do not hesitate to draw from the crushing defeat inflicted upon Leon Degrelle, leader of the Belgian Fascist movement, by Premier Paul van Zeeland in the recent Brussels parliamentary by-election.

Although this conclusion is generally considered a bit sweeping, there is not the slightest doubt that outcome of the election is a significant victory for democracy over dictatorship, not only in Belgium, but everywhere. The Rexist rout came after an electoral campaign in which the issues were clearly drawn, and these issues were the universally fundamental ones of parliamentary liberal democracy versus totalitarian absolutism. In these conditions the overwhelming defeat of Rexism, as the Belgian Fascist movement is called, constitutes an undeniable set-back to the forces of fascism in general.

Repudiation Of Rexists Heartens Diplomatic Circles.

THIS DEMOCRATIC triumph has unquestionably contributed to the marked improvement so evident in European diplomatic circles these days. Something has certainly changed for the better in Europe lately.

Even the pessimists—those observers who six months ago were predicting war for May of this year or August at the latest—now acknowledge that the prospects for peace are greatly improved. Without abandoning their conviction that war is inevitable, these self-styled "realists" have been forced to admit that something has gone wrong with their calculations, and accordingly they have pushed back the scheduled date of the next general European conflict one, two and in some cases even four or five years.

The explanation of this more hopeful atmosphere lies—at least in part—in the fact that Europe today is in a state of flux.

This may seem to be a rather obvious statement, with nothing particularly novel about it. Actually, however, it is a new development, in the sense that today the situation in Europe is no longer so dynamically rigid as formally. The relations between the various countries are beginning to be less locked in crystallized opposition. There are signs that the hard, unyielding crust of the diplomatic status quo, which it seemed only a violent upheaval could ever crack, is at last softening somewhat, holding out hopes that the necessary minimum of modifications in the European setup may after all be brought about peacefully.

There are several surface indications of this underlying movement: The Belgian visit of Anthony Eden, British Foreign Secretary; Dr. Hjalmar Schacht's Brussels conversations and his projected trip to Paris; the persistent signs that something may be brewing in the way of an attempted rapprochement between Germany and Russia, and the continued intense diplomatic activity in Central Europe and the Balkans.

Belgium Rightly Sees Self As Key To Continent.

LITTLE BELGIUM calls herself "Key to the Continent" with a measure of perfectly comprehensible exaggeration. For today Belgium is at least the key of an understanding of the present shifting scene in Europe.

A few months ago a visit to Brussels by the British Foreign Secretary would have been so unimportant as to be inexplicable. Mr. Eden's trip at the end of April, on the contrary, is of obvious importance, not only to the British and the Belgians, but to the French, the Germans and, in fact, to the whole of Europe. For the ultimate object of the negotiations now centering in Brussels is nothing short of the reorganization of Western Europe, both economically and politically.

This attempted reorganization really began a year ago last March, when Germany reoccupied the demilitarized zone of the Rhineland, a move which had a number of important consequences. It invalidated the Locarno accords on which Western security had rested in uneasy equilibrium since 1926. It crystallized in Belgium the conviction that, since France failed to prevent or resist the Rhineland "coup," the security value of the Franco-Belgian alliance was rather questionable. And it led to the Anglo-Franco-Belgian talks in London which resulted in the assumption by Britain of open and unequivocal obligations to defend both Belgium and France against invasion by Germany.

At first this undertaking was reciprocal. That is, France and Belgium in return for Britain's promises pledged their assistance to England in case of an unprovoked attack on her. But last December King Leopold suddenly proclaimed his intention of reviving the old pre-war policy of neutrality, or at least a slightly modified form of it under the new name of "independence."

King Leopold won his point. Great Britain and France have now formally agreed to release Belgium from her promise of military aid, while at the same time maintaining their own pledges to preserve Belgian independence against any attack or invasion.

Eden's Brussels Visit To Replace Locarno Pact.

PRIMARILY, Mr. Eden's visit to Brussels was designed to complete and clarify certain details of this new arrangement, such as what assistance Britain could count on receiving from Belgium in the event German airplanes were to pass over Belgian territory on their way to bomb London. But the bigger question of replacing the discarded Locarno pact by a new agreement aimed at bringing Germany back into the "European concert" was also on the Brussels agenda.

For Belgium is by no means satisfied with the security guarantees she has obtained from the French and the British. What she wants is to be guaranteed by Germany as well. Now that the Reich is re-armed, the Belgians feel that safety would be doubly sure if based on friendship with all her powerful neighbors. King Leopold, Premier Paul van Zeeland and Foreign Minister Spaak all entertain the ambition of making Belgium the key that will unlock the Franco-German dilemma and thus bring peace to the continent. Half Germanic, half French, Belgium seems destined to be either the battlefield or the bridge between Latin and Nordic Europe, and today she is trying to take on the latter role.

Especially after the virtual "plebiscite" which he won in the recent election, Premier van Zeeland appears particularly well fitted for this task. Primarily an economist, he is a former graduate student of Princeton University and a great friend and admirer of President Roosevelt. His past two years as Belgian Premier have been an admitted imitation, on a more moderate scale, of America's New Deal.

Small wonder, then, that the French and British governments picked him to carry out their "mission" of investigating the chances of success of a world economic conference. The Belgian Premier has gotten away to an unexpectedly good start. The recent visit here of Dr. Schacht, director of the Reichsbank, appeared to presage a genuine willingness on the part of Germany to co-operate in efforts to work out a means of diminishing trade barriers and exchange restrictions, as well as a better basis of security, stability and peace in Western Europe.

Schacht Trip To Paris Hailed By Belgian Observers.

THIS IS quite obviously an optimistic view which is held by certain well-informed circles here in Belgium but not universally shared. The French are looking forward to Dr. Schacht's Paris visit with a good deal of skepticism—but also with mingled hope and trepidation. No one would be more pleased than France to see Germany abandon her militant isolationism and return to the world-trade circuit, for no one would profit more from such a return than France; but it will take more than Dr. Schacht's lip-service to liberalism or Herr Hitler's wordy protestations of peaceful co-operation to convince the French.

Nevertheless there is a strong feeling both in Belgium and France that some change in Germany's international policy is more or less imminent. Rumors of a rapprochement between Berlin and Moscow have become too persistent to be entirely unfounded. Undoubtedly something is in the air. Probably at first it will be only an improvement in mutual trade relations, for Russia sorely needs new machinery and Germany must have more raw materials and food. This may or may not be followed by an effort to revive the treaty of Rapallo—already ratified once by Hitler in 1933—which contained a virtual military alliance between Germany and Russia.

Accompanying these developments in Western Europe is Italy's intense diplomatic activity in the East. An accord with Rumania is being negotiated along the lines of the recent Italo-Yugoslav pact. Like the latter it is an attempt to supplant French influence in the Balkans, and is a wedge intended to help pry the Little Entente loose from France.

These indications point clearly to the fact that Europe today is in an amorphous state. The latent conflict between the "dynamic" and the "static" powers—which formerly meant between Germany and the rest of Europe, broadly speaking—is no longer so rigidly clear-cut. The result has already been a lessening of the tension and strain which characterized Europe during most of 1936.

But what will be the eventual outcome: A simple realignment of forces in Europe in preparation for war? Or a genuine readjustment, economic as well as diplomatic and political, opening the way for stable and permanent peace? The tendency at present to stress the economic side of the problem encourages us to hope that it may be the latter, but only time will give the final answer.

Senate Clerks' Pay Increase Opposed

The Senate Audit and Control Committee reported adversely yesterday a bill introduced by Senator Copeland (Democrat), of New York, to raise the pay of all Senate clerks 25 per cent.

The chairman of this committee is Senator Byrnes (Democrat), of South Carolina, sponsor of one of the plans for a 10 per cent reduction in all appropriations bills.

The Copeland bill had been indorsed by 50 Senators, who attached their signatures to it when it was introduced earlier in the week.

Clipper Begins Air Service to China

Alameda, Calif., April 29 (U.P.)—Pan-American Airways' Hawaii Clipper took off today on an inaugural passenger flight that will unite America and China by air. With five passengers aboard, the giant sea boat took off for Hongkong after a brief ceremony witnessed by 1,500 spectators.

New Committee Gets D. C. Government Bill

On motion of Senator Tydings, of Maryland, the Senate yesterday transferred the Clark bill to establish a territorial government in Washington from the Committee on Territories and Insular Affairs to the District Committee.

Senator King, chairman of the District Committee, had indicated his opposition to the measure.

Play to Be Presented By Community Center

Boys and girls of Hine Community Center will present a dramatic version of the fairy story, "Rumpel Stizkin," at 8 p. m. today in the Hine Junior High auditorium. Miss Bella Chotin's dance group will supplement the program with Gypsy folk dances. Forty children will appear in the play cast, which is directed by Mrs. Mary W. Davis.

Federal Court Order Enjoins Aluminum Suit

U. S. Action in New York Is Blocked Because of Old Decision.

By the Associated Press.

Pittsburgh, April 29.—A Federal court order temporarily halted today the Government's antitrust suit against the Alumninum Co. of America.

Federal Judge R. M. Gibson granted a restraining order holding up the suit filed last week in the Southern District of New York. The company contended it was already observing terms of a consent decree resulting from a "parallel" suit brought in Pittsburgh in 1912.

Judge Gibson enjoined Attorney General Homer S. Cummings and his assistants from prosecuting the new suit outside of the Pittsburgh District, and commented:

"It appears that immediate and irreparable damage will be done unless the temporary restraining order be granted."

Government attorneys were ordered to appear in Pittsburgh May 7 to show cause why the restraining order should not be continued and a permanent injunction granted.

C. C. Carr, of the Aluminum Co., issued this statement:

"The action of the Aluminum Co. today * * * was made necessary by the unprecedented action of the Department of Justice in filing a suit against a defendant in one district when it had a similar action pending and in full force against that defendant in another district.

"The decisive action of the Aluminum Co. means that the company has no intention of being further used as a whipping boy under unjust accusations of undue price-raising.

"Despite the rise in all other commodities, the price of aluminum has gone up only 5 per cent. This is much less than the rise in other materials and not enough to cover the increased costs of production of metal."

Attorney General Cummings declined to comment here on the company's move. Other attorneys in the Department of Justice described the court order as "most surprising."

The Government charged in its 46-page petition last Friday that the Aluminum Co., in which former Treasury Secretary Andrew W. Mellon has an interest, exercised power to fix arbitrary and discriminatory prices.

Duce, Hitler Parley Delay Announced

Berlin, April 29 (AP).—Premier Mussolini's projected visit to Reichsfuehrer Hitler was postponed today until some time in June or July. Il Duce and Der Fuehrer were to have met at Hitler's Bavarian mountain retreat, Berchtesgaden, May 4, presumably to discuss developments in Spain.

Postponement of the visit was seen in diplomatic quarters as evidence that Il Duce and Gen. Hermann Wilhelm Goering, who recently conferred with Mussolini as Hitler's envoy, failed to iron out their differences over Spain.

It is an open secret here that Hitler, on the advice of his general staff, is trying to extricate Germany more and more from the Spanish venture.

Millions Will Receive Pay Boosts in Italy

Rome, April 29 (AP).—The central Italian corporative committee, representing 22 corporations, embracing every phase of Italian economic life, tomorrow will increase wages of several million workers from 5 to 14 per cent.

Simultaneously, new orders will be given to hold down prices, although business men say they do not know how long they can be kept, in view of the increased salaries.

Mrs. Simpson's Divorce To Be Granted Monday

London, April 29 (AP).—Wallis Warfield Simpson's divorce decree nisi from Ernest Aldrich Simpson will be made absolute Monday, a day earlier than had been expected.

Then she will be free to wed Edward of Windsor, perhaps as a June bride. It was learned today the application for the final decree will be heard Monday before Mr. Justice Bucknill.

Raphael Is Elected To Hecht Co. Post

At a firm meeting of The Hecht Co., April 22, Sidney Raphael was elected a vice president, it was announced yesterday.

Raphael has been associated with the New York Store as merchandise manager for a number of years.

Real September Morn.

Ocala, Fla., April 29 (U.P.)—A young girl and a middle-aged woman, members of a touring party of 32 from Germany, astounded idlers at Silver Springs today by nonchalantly removing their clothes and donning bathing suits on the beach.

Kipling Book Sells High.

London, April 29 (AP).—An autographed manuscript of Rudyard Kipling's "Our Lady of the Snows," sold at auction today for 92 pounds $455).

LEWIS & THOS. SALTZ
INCORPORATED
Gentlemen's Fine Apparel
1409 G STREET N. W.

SELECTED VALUES For POST Readers

Merchants Have Carefully Chosen the Items on This Page, and They Are

Specially Priced for FRIDAY and SATURDAY

MILSTONE'S

ACME LIQUOR STORE

927 PENN. AVE. N.W. HOME OF BIT O' KENTUCKY OPEN TILL 9 P. M

BOTTLED IN BOND SALE!

APPLE BLOSSOM

100 PROOF STRAIGHT RYE WHISKEY

5½ YEARS OLD

BOTTLED IN BOND

This Fine Old Whiskey Has a Delightfully Rich Flavor and Mild Taste Which Can Only Result From Many Long Years of Ageing in Charred Oak Casks.

Imported to Sell for $1.89.

WHILE IT LASTS $1.29 FULL PINT

Case of 12 Pts., $14.50

A real treat for those who appreciate well aged whiskey. You'll marvel at its smooth, mellow taste and declare it must have cost twice the price.

"YOU ALWAYS GET MORE FOR YOUR MONEY AT ACME."

EVERY BOTTLE GUARANTEED TO SUIT YOUR TASTE OR YOUR FULL PURCHASE PRICE CHEERFULLY REFUNDED.

GUARANTEE VACUUM CLEANER CO.

3442 14th St. N.W. COl. 3312

(The Vacuum King)

Open Evenings Until 10 P. M.

COMPLETE VACUUM CLEANER REPAIR SERVICE

$1.00 ALL MAKES

1. Complete check of Motor.
2. Thorough Oiling.
3. Tightening Loose Parts.
4. New Motor Brushes.
5. New Motor Springs
6. Repair Cords.
7. New Plug.
8. Replace Missing Screws and Nuts.
9. Clean Floor Brush.
10. Clean Bag.

Extra Parts at Low Cost.

10-Point Repair Service on All Refrigerators

$1.00

Reasonable Repair Service on Washers Col. 3312

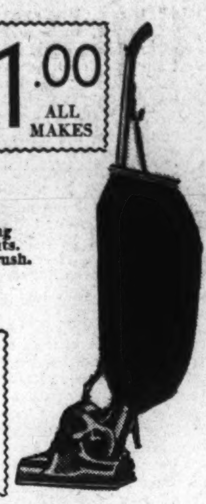

WE CALL FOR AND DELIVER

BRENTANO'S

1322 F St. NA. 0860

LEADING NON-FICTION, 49c

A Varied Assortment!

Choose Any Number!

49c ea.

3 for $1.39

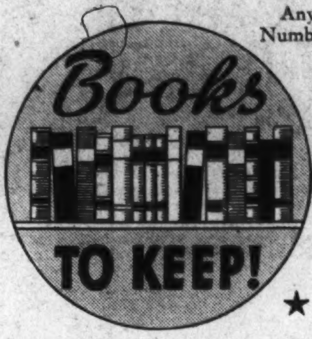

Open 9 to 6

The experiences and thought of many writers in many fields of activity finds representation here in this collection of worthwhile non-fiction . . . For quick reading, for more leisurely perusal, and for your library, these books suit.

SUN RADIO

"A WASHINGTON INSTITUTION"

938 F St. N.W. & 11th and E Sts. N.W.

Brand New 1937 STANDARD AC-DC RADIOS

Listen to the Coronation Broadcasts for the first time.

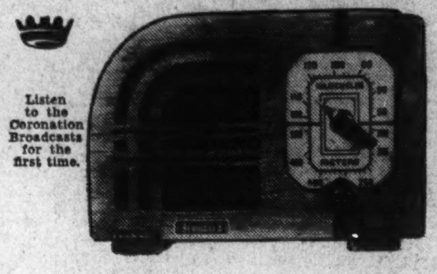

Listen to the Baseball Scores

SUPER DYNAMIC SPEAKER

5 TUBES

- ★ Built-in Aerial
- ★ Sensitive Tuning
- ★ Beautiful Walnut Cabinet
- ★ Fully Warranted

FRI. & SAT. ONLY

$7.77 COMPLETE WITH TUBES

Sport Center

Where Sportsmen Meet

8th and D Sts. N.W. MEtro. 6444

Washington's Largest Official Boy Scout Headquarters

$22.50 TOM STEWART GOLF CLUB SETS INCLUDES LADY STEWART CLUBS. 7-Pc. STEEL SHAFT

FRI. & SAT. ONLY

$12.95 RIGHT OR LEFT HANDED

4 (111) Stewart Flange Irons, Nos. 2, 5, 7, 10. List	$12.00
2 (111) Stewart Woods. List	8.00
1 (5-inch) Canvas Stay Bag. List	2.50
Total List	$22.50

Model "111" Irons have satin finish flange sole blades, built up hosel, cardinal dip sheath shafts with black leather punched grips. Woods have medium size semi-pear shaped cherry stained persimmon heads; shafts and grips to match irons.

FREE PARKING on Steele's Lot, a few doors up the street on 8th Street

BLACKISTONE, Inc.

1407 H St. N.W. NAtional 4905

3 YEAR OLD POT GROWN

ROSE BUSHES

An Exceptionally Low Price for This Stock

Fri. and Sat. Only

95c

3 for $2.75

These bushes were grown by Harry A. Dreer Co. of Philadelphia. Available in the following choicest varieties:

- Rose Red Radiance
- Pink Radiance
- Golden Dawn
- McGredys Scarlet
- Talisman
- Ville De Paris
- Calendonia
- Lady M. Stewart
- White Killarney
- Rose Marie and others

Phone NAtional 4905 and "CHARGE IT."

GARRISON'S

1215 E St. N.W.

Year 'Round Gift Store

LOVELY BOUDOIR LAMPS

An Outstanding Lamp for a Little Money

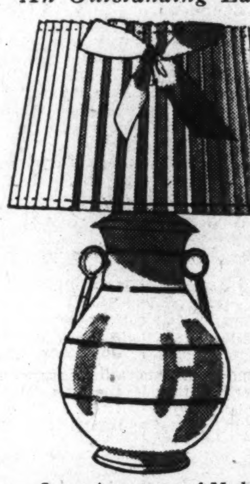

FRI. & SAT. ONLY

98c

These lovely Boudoir Lamps were created by Edw. Paul & Co. Six styles to choose from in various colors and designs of pottery and china bases. Carefully styled with fluted or pleated shades to match.

Don't Miss This Value!

Large Assortment of Mother's Day Cards Now on Display.

HOMER L. KITT CO.

1330 G STREET

A Few Sturdy Portable PHONOGRAPHS

Regularly $10.95

$8.50

Well-toned American-made instruments with a good strong mechanism. Very attractive case that holds 10 records when closed. Crank folds in case when closed.

A Full Selection of Record Playing Instruments

RCA VICTOR • SONORA • CAPEHART STROMBERG-CARLSON

HECHINGER CO.

**4—Great Building Material Stores—4*

MAIN OFFICE	DOWNTOWN	BRIGHTWOOD	ANACOSTIA
15th & H N.E.	6th & C S.W.	5925 Ga. Ave.	1905 Nichols Ave.

PEDESTAL LAVATORY

Modernize Your Bathroom!

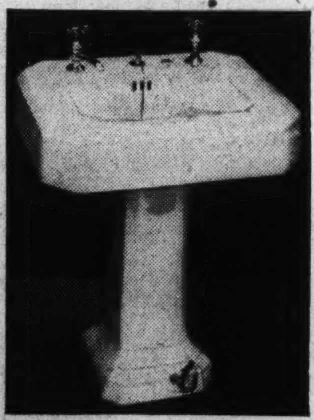

Smart appearing; newest Colonial design. Guaranteed finest quality. Complete with chrome fittings.

FRI. & SAT.

$21.39 Delivered

PHONE ORDERS ATl. 1400

INSTALLATION:

Lavatory must be purchased outright Friday or Saturday to secure above low price. We will recommend a registered plumber to install.

★ See Our New Plumbing Material Displays

ARTHUR JORDAN

PIANO COMPANY

1239 G Street Corner 13th N. W.

JORDAN SPECIAL

TWO-TUB WASHER

$32

$1 A WEEK BUYS

The two-tub washer and dryer is the safest, easiest and quickest way to wash and dry your clothes.

Only a few demonstrators at this attractive price. Come early.

MILL END SHOP

931 F STREET *Opposite Metropolitan Theater*

Week-End Specials

These prices are promised for Friday and Saturday.

Summer Covers and Drapes

The very best materials used by the exclusive specialty shops.

Pure 100% 50-inch Linen, beginning at	Yd.	69c
50-inch Chintz, beginning at	Yd.	49c
50-inch Crashes, beginning at	Yd.	49c

Special Dress Goods

Cotton Shantungs, Sanforized—washable. Plain and figured patterns	Yd.	39c
Very special group of Cottons; attractive patterns	Yd.	25c
Printed and Plain Silks, Acetates, Sun-Rayons, etc., 39 inches wide	Yd.	69c

It is always cheaper at the Mill End Shop and for better quality.

Commercial

OFFICE FURNITURE CO.

800 E St. N.W. MEt. 4661

To Make New Friends, We Make This Unusual Offer

CUSTOM-MADE TO ORDER

VENETIAN BLINDS

This Seal furnished with each blind is the symbol of GUARANTEED quality.

17 colors of imported tapes. 15 colors Port Orford Cedar Slats.

FINAL 2 DAYS FRI. & SAT. ONLY

33c Per Square Foot Minimum 12 Sq. Ft.

Reg. 42c Sq. Ft.

FOR EXAMPLE: Blind 34 in. Wide and 52 in. Long......$3.96

Small Charge for Installation

- Made by Largest Venetian Blind Manufacturer in the World.
- 3 Coat Enamel Finish Applied by Special Process.
- Specially Designed Painted Hardware for Automatic Control.

Estimates Without Obligation

A & N TRADING CO.

Formerly Army & Navy Trading Co.

Same Firm

8th & D Sts. MEt. 6608 Our Only Store

$25 IMPORTED RIDING BOOTS FOR MEN & WOMEN

FRI. & SAT. ONLY

$12.95 PAIR

Made by Allen & Coswell, Ltd., of LONDON, ENGLAND

Also Manfield & Sons Boots

- All Sizes
- Hand-Butted Fronts
- Made in England

FREE PARKING ON STEEL'S LOT, A FEW DOORS UP 8th STREET

MANHATTAN AUTO AND RADIO CO.

1706 Seventh St. N.W.

CLEARANCE!

SLIGHTLY USED NATIONALLY KNOWN

AUTO RADIOS AS LOW AS

$9.65

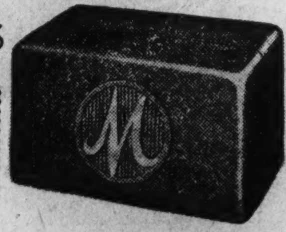

A large selection of nationally known standard make auto radios turned in on new 1937 Motorolas and Philcos. Each set has been thoroughly reconditioned and is in perfect condition.

STORE HOURS:

Week Days	7:30 A. M. to 9:30 P. M
Saturdays	7:30 A. M. to 11:30 P.M.
Sundays	8:00 A. M. to 1:00 P. M.

IRVINGS

Washington's Leading Riding Outfitters

10 COR. TH and E ME. 9601

TWO DAYS ONLY! SMASH VALUE!

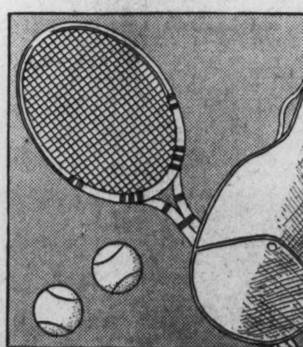

Complete 5.90

TENNIS OUTFIT

Fri. & Sat. Only

$3.89 Complete

Outfit Includes:

4.00 "KEN-WEL" CHAMPION TENNIS RACQUET
1.00 WATERPROOF RACQUET COVER
90c 2 WRIGHT & DITSON "1937" TENNIS BALLS
COMPLETE 5.90 OUTFIT ONLY 3.89

Expert Tennis Racket Restringing. 24-hour service.

FREE PARKING at "Conoco" Station 10th & E N.W.

GEORGE'S RADIO CO.

814-816 F ST. N.W.
2015 14th ST. N.W.
1111 H ST. N.E.
3107-09 M ST. N.W.

General Electric CLEANERS

Closing Out All Floor Samples & Demonstrators New Cleaner Guarantee. On Sale at All Stores

Regular Value, $19.95

Fri. & Sat. Only

$12.95

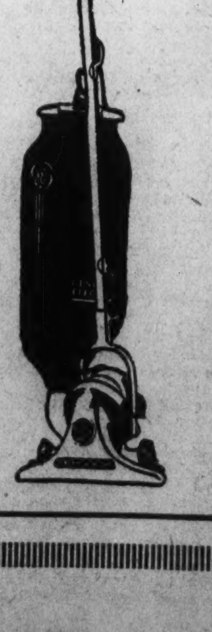

Easy Terms

The Washington Post

Bob Burns Says

Copyright. 1937.

By Bob Burns.

Papa use'ta tell me that every tub could stand on its own bottom. That's always been a sorta family slogan. I think we inherited that independent streak from Grandpaw Fotchy. He carried his independence to such a point that some people seemed to think he was downright stubborn.

I happened to be visitin' him one time when the mail man rode by and Grandpaw went out to the gate and he asked the mail man, "Have ya got a letter for me today from President Roosevelt?" The mail man says, "No, not today." Grandpaw Fotchy says, "Well, it's his turn to write!"

Copyright, 1937, Esquire Features, Inc.

THE FEDERAL DIARY

Reg. U. S. Patent Office.

By Scott Hart.

Stengle Comment.

Col. Charles I. Stengle, president A. F. G. E., gives a reassuring word upon the Cannon resolution: "I have purposely refrained," he says, "from jumping at conclusions concerning threatened cuts in appropriations until such time as I might secure accurate information. I can say upon the highest authority that the Cannon 15 per cent impounding resolution, which has created considerable unrest and uncertainty in the minds of Government employes, will not in any way reduce the salaries of classified civil service employes.

"The main object of the resolution is to safeguard the public treasury against the waste of public funds. Classified employes of the Government are protected by statutes. The Cannon proposal does not in any way repeal these statutes.

"I can, therefore, give complete assurance to all Government employes that they need not fear a cut in their salary. As I said in the beginning—and I repeat—this statement is issued upon the highest authority."

* * * *

Col. Stengle's statement bears out assurances given The Post Wednesday by Representative Cannon that his resolution for a 15 per cent "adjustable cut" in appropriations would not cut any Federal salaries, which are fixed by statute.

But this does not mean that in the end the resolution, if enacted, would not considerably reduce the number of Federal jobs. Personnel of Government departments is not protected by statute.

Informally, members of the House Appropriations Committee admitted yesterday that if any substantial saving was made under the Cannon "impounding" plan, certain reductions in personnel were likely to result.

They did say that none of the "essential services" of the Government would be impaired by the cut, and that only "unnecessary" or "surplus" employes were likely to be affected

Senator James F. Byrnes (Democrat), of South Carolina, who is pressing in the Senate an alternative plan for a horizontal 10 per cent cut in appropriations, also said that his plan would not cut Government salaries.

But Byrnes also added that "surplus" employes in Government bureaus would necessarily be scaled down under his mandatory plan.

From the standpoint of employes, the advantage the Cannon plan appears to have over the proposed Byrnes slash, is that the Senator's proposed cut in appropriations is "mandatory," although the President could shift appropriations within departments.

The Cannon cut, on the other hand, is left to the "discretion" of the President. President Roosevelt, thus, if he chose, could avoid reductions in personnel by restoring amounts to departments up to the full amount of the cut. Under the Cannon plan, if reductions were made in personnel, it would be only because the President failed to restore sufficient funds to provide for continued employment.

Government Printing Office Unit No. 2, United Veterans of American Wars, is planning a moonlight excursion down the Potomac the evening of May 17 . . . The party will be aboard the steamer City of Washington, and it will be, perhaps, the first moonlight excursion of the season for employes of Uncle Sam . . . In charge of the entertainment committee are Austin J. Hall, Edward A. Newman and John L. Clerc.

Jewish Campaign To Open Tuesday

Rabbi Morris S. Lazaron and Morris Rothenberg will be the principal speakers Tuesday evening at the Jewish Community Center at a mass meeting to mark the formal opening of the United Jewish Appeal for $80,000.

Rabbi Lazaron, a member of the board of directors of the National Conference of Jews and Christians and winner of the Gottheil Medal in 1935 for promoting race amity, will speak on the work of the Jewish joint distribution committee in providing relief for Jews overseas.

Rothenberg, a chairman of the national United Palestine Appeal and former president of the Zionist Organization of America, will describe the progress of the Jewish homeland movement and the effort being made to provide homes for refugees in Palestine.

The meeting will be attended by members of the drive teams and others. More than half of the $80,000 quota has been raised already by the special gifts committee.

Boys in Gray, Union Troops Battle Today

V. M. I. Cadets, Marines to Re-enact Bitter Crater Fight.

Rebel Yells Will Ring Again on Petersburg Civil War Field.

(Picture on Page 13.)

Petersburg, Va., April 29.—United States Marines in blue overalls stuffed into leggings, Virginia Military Institute Cadets in gray uniforms, and a scattering of Virginia National Guardsmen today rehearsed for a re-enactment tomorrow of the famous battle of the Crater.

The Marines and Virginia Military Institute Cadets have been in so many sham battles that they are masters of the technique and really growl and point gun butts at one another as if they meant it.

The streets here bloom with flags and merchants have decorated their shop windows with the memorabilia of a war that once shook their fathers' houses. But aside from these commonplace manifestations, the people are looking forward to the sham battle, unaffectedly and openly. They're excited.

It is all sentimental with them. As children they heard how shells fell in Bolling Brook street and ripped the fine old colonial doorways. And they have heard, too, of how Billy Mahone and a good many Petersburg boys, their stomachs empty but their bayonets gleaming, sprang from a ravine near the crater and fell like unloosed death, in a swirl of angry flags, on what must have seemed a surging blue sea.

Atmosphere of Peace.

Right now, on the sham battle eve, the Confederate flags are blowing through a gray day on streets that seem incredibly ignorant of haste. The whole picture of things here, although holding an overtone of excitement, is slow and deliberate. The voices are slow and sunbaked and it would seem that the place should be in everlasting summertime. This is true out at the battle ground.

In these times, you have to close your eyes often to keep the illusion. Nobody, not even the youngest reader of Confederate lore, expects to see ladies glamorous and in crinoline, or to see gold sashes or hear the clink of silver spurs on roadways or to hear soft words of a nighttime in a setting of magnolia trees. But somehow the Civil War is still so real here that the sight of hot-dog stands in eyeshot of the crater and within shouting distance of the ravine where Billy Mahone's boys—their backs against their very firesides—once lurked for the kill, are things to close the eyes on. This is very true on the day before the red battle flag will rise again like aroused hornets.

It would be a little unethical, certainly unpolite, to tell about the show after having sat in on the rehearsal. But the spectacle of that charge this morning by the V. M. I. Cadets brought such exclamations as "beautiful," "magnificent," from the toughened lips of professional cameramen and anything that can do that can be told right now.

"Rebel Yell" Sounds.

They were Billy Mahone's boys and were crouched in the ravine. From a distance their gray uniforms made a curved and colored border and their red flags looked like wild flowers. A bugle sang and its last careening notes were shut off in a shrill yell as the gray border sprang, seemed to unloose itself in a tremendous animation and surged across the field. They yelled as they ran and from the distance of the Union line you could hear their officers screaming "Forward" and other bugles blowing.

From the Union line the gray border had swelled into a gray and pouring surf that halted, once, to fire, to rise and yell again.

At the Union parapet, the cadets, wild-eyed, panting, their flags reeling, struck what were supposed to be the colored troops who had been thrown into the advance after the crater explosion and slashed at them with rifle butts and covered bayonets. Throwing the Union line backward off its heels, the cadets, like wild foxes, leaped the five-foot parapet and bounded to the crater's edge.

It was reported that some of this hand-to-hand fighting was so vigorous that officers had to intervene. But at any rate, through all of this the illusion held. You couldn't see the hot-dog stands hard by because the surging gray was too obscuring and the bugles drowned out the sound of motor cars on the road in front. And even for a while afterward you couldn't see the hot-dog stands or hear the motor cars because such illusion plays tricks, and through the mind horses were riding and men wore gold sashes and women walked in crinoline. And, if you were imaginative enough, you might have glimpsed an odd lemon-sucking professor on a small sorrel horse looking approvingly on the corps of 1937.

They're all set for a magnificent sham battle. And they're expecting a big crowd, including Gov. and Mrs. George C. Peery, Senator Harry F. Byrd, Arno B. Cammerer, of Washington, members of the Virginia delegation in Congress, and Mrs. Claude A. Swanson, wife of the Secretary of the Navy.

Dr. Douglas Southall Freeman, whose "R. E. Lee" won the Pulitzer biography prize, will give a running narrative of the engagement and Representative Patrick Henry Drewry, of Petersburg, will talk. The morning engagement will begin at 11 o'clock; the retaking of the line will begin at 3 p. m.

Somewhere in the crowds will be 93-year-old Francis Marion Ridout, of Reams, who, 73 years ago, was on the same field when it wasn't so pleasant.

Celebrities and Participants at Jewish Father and Son Banquet

Post Staff Photo.

At the fourteenth annual father and son banquet of the Brotherhood of Washington Hebrew Congregation. Left, Frank Rich lights the pipe of his grandfather, A. D. Frank. Right, Stanley Rosenthal is entertained by Ben Chapman and Buddy Lewis, of the Washington baseball team.

Children, Adults to Participate In Series of May Day Fetes

Serious and Light Notes to Mark Celebration; Occasion Also Proclaimed 'Child Health Day' in Public Schools.

May Day, with its characteristic dances around the Maypole, will be celebrated in many ways here tomorrow.

As the occasion was proclaimed "Child Health Day" in the public schools, and "Health Protection for Every Child" was the theme of the proclamation issued by President Roosevelt, the United May Day committee announced all arrangements had been completed for a celebration tomorrow at 1:30 o'clock in Franklin Square.

This rally, the committee explained, will include Congressional speakers. Among theme will be Senator Lynn Frazier, of North Dakota; Representative John M. Coffee, the Rev. J. W. Jernagin, George Murphy, W. S. Risdon, Franklin Frazier and David Lasser.

The New Theater League will present playlets.

Washingtonians on the National May Day committee include Katherine Lenroot, chief of the Children's Bureau; Dr. Martha M. Eliot, assistant chief of the bureau; Miss Edith Rockwood, associate in child welfare, and William E. Givens, executive secretary of the National Education Association.

Other persons on the committee are Dr. C. C. Carstens, of the Child Welfare League of America; Sanford Bates, executive director of the Boys Clubs of America; Dr. Edward S. Godfrey, commissioner of health, New York State; Dr. C. H. Watson, president of National Safety Councils, and Mrs. B. F. Langworthy, president of the National Conference of Parents and Teachers.

Representative Henry G. Teigan, of Minnesota, will be the principal speaker at a May Day celebration Sunday afternoon at 3 o'clock at 3703 Bangor street northeast.

A May Day Eve celebration will be held this evening at 8 o'clock by the Capital City Forum at 1502 Fourteenth street northwest, with Kate Richards O'Hare as the principal speaker.

The New Theater Group will at this time give its first presentation of "El Secreto," based on the Spanish civil war.

Adding a lighter touch, there will be a May Day festival tomorrow afternoon at 3 o'clock at the Chevy Chase School, with mummers presenting a drama under the direction of Maurice Greet.

Meeting at the District War Memorial in Potomac Park tomorrow afternoon at 3 o'clock, veterans and patriotic groups will hold their second commemorative observance.

Participating in the rites for the veterans will be the American Legion, and the American Legion Auxiliary Juniors.

Principal speakers will be Horace W. Lineburg, department commander of the American Legion; Gen. James A. Drain, past national commander of the American Legion, Col Julius Peyser and Ferdinand G. Fraser.

'Mirror-Writing' Cure Discussed At Session Here

The problems of "mirror writing," where the characters are formed backward, and right and left-handed children were discussed last night by the Rev. Thomas F. Carey, of Catholic University, speaking before the eighteenth convention of the National Association of Penmanship Teachers and Supervisors at the Wardman Park Hotel.

"Mirror writing," according to Father Carey, occurs only once in every 2,500 pupils, and is not a pressing problem because of its rarity. It can be cured, he said, by employing visual, motor and kinesthetic sensations. He further discussed the practice of changing left-handed writers to right-handed, pointing out the method of change may often cause serious speech defects.

Other speakers last night were Miss Olive Mellon, of Atlantic City, N. J.; Dr. Francis Harrigan, of Peabody, Mass., president of the association, and Mrs. M. M. Boling, of Washington, who presided.

Parley Is Closed By Baptist Women

The twenty-fourth anual meeting of the Atlantic District of the Women's American Baptist Home and Foreign Missionary Societies of Pennsylvania, New Jersey, Delaware and the District closed last night with a banquet for girls and young women at the National Baptist Memorial Church.

The toastmistress was Miss Brenda Morcock. Missionaries from Burma, China and Japan spoke. Miss Treva Cameron sang and Miss Helen Glucker played several violin selections.

Nearly 450 delegates attended the conference. Mrs. George A. Ross, president of all the Baptist missionary guilds in the District was hostess to the group. Committee members were: Mrs. O. E. Howe, Mrs. Louden Slager, Mrs. E. E. Richardson, Mrs. R. F. Mancill, Mrs. H. E. Elmore, Mrs. Harvey Boltwood, Mrs. Elbert A. Brown, Mrs. J. M. Rissler, Mrs. A. T. Adams, Mrs. A. H. Feelemyer, Mrs. A. H. Blakeslee, Mrs. W. E. Mooney, Mrs. L. H. Fisher, Mrs. D. C. Shankle, Mrs. Thomas J. Marshall, Mrs. O. R. Balderson, Mrs. St. George Raby, Mrs. A. W. Cummins, Mrs. F. S. Brown and Mrs. Harvey Townsend.

Garner Is First Badge Purchaser In Hospital Drive

Vice President John Nance Garner yesterday bought the first badge to be sold in the final drive of the united hospitals appeal to obtain the necessary funds for maintenance of the work being carried on by the nine voluntary hospitals of Washington.

The badge was sold to Mr. Garner by Mrs. Ross Garrett, wife of the executive director of the Central Admitting Bureau for Hospitals and Mrs. Daniel L. Seckinger, wife of Dr. Seckinger, assistant public health officer. The ladies are team captains for the Badge Day drive to be held on Saturday, May 1, National Child Health Day. The Vice President received the ladies in his quarters in the Senate Office Building and expressed hope for the success of the drive.

Six hundred volunteers representing Washington's various civic groups will be stationed at strategic points throughout the city on May 1 giving the public the opportunity to make their contribution to the Crusade for Health, and give the hospitals the opportunity to carry on the fine work they have been doing for the health of the community.

District Boys Club Will Make Awards

Frank R. Jelleff, president of the Washington Boy's Club, will preside tonight when boys from the club and its Georgetown branch receive awards for their activities during the last year. It will be the seventeenth "Award Night" of the club and will be held at the clubhouse, 230 C street northwest.

Charles M. Fyfe, executive director, has invited Ben Chapman, Washington outfielder to attend. He was a member of the Birmingham, Ala., club for sometime and got some of his training at the club.

The club is also planning special honors for John Dolph, a pioneer in the club.

Overhaul Your FOUNTAIN PEN
New sac, clean ink channel, adjust feed section and polish. All for— 35¢
DREISONSTOK
1433 H ST. N.W.
Ground Floor, Southern Building

RUG CLEANING
9x12 washed $2.75
REPAIRING—STORAGE
ALL RUGS INSURED FREE
Star Carpet Works
"Most in Service for Least in Cost"
3316-3318 P Street N.W. WEst 2220

TROUSERS
TO MATCH YOUR ODD COATS
EISEMAN'S, 7TH & F

D. C. Prepares To Prosecute 'Ticket - Fixer'

Maj. Brown to Announce Counts Against Officer Tomorrow.

Charges against a District policeman, involving reputed "ticket fixing" while on duty in the traffic division, will be announced tomorrow by Maj. Ernest W. Brown, police superintendent, it was learned last night.

After an extensive investigation of reported irregularities, Maj. Brown yesterday submitted the charges to Chief Clerk Howard Crawford for drafting. He refused, however, to divulge the name of the accused officer or elaborate on the charges.

Although the policeman will face approximately 50 charges, these were the only instances of "fixing" practices uncovered, it was reported.

Commissioner Melvin C. Hazen, meanwhile, is studying reports of laxity in Police Court prosecutions of traffic cases. He ordered Corporation Counsel Elwood Seal to check records in his Police Court office to determine the extent, if any, of negligent traffic prosecutions.

The Board of Review and Revocation of operators' permits yesterday announced action against the following:

Gabriel Benjamen, 301 I street northwest, revoked; William W. Chambers, jr., 1400 Chapin street northwest, revoked; Carl W. Grimm, 3223 Hiatt place northwest, revoked; James M. Henderson, 3315 Sixteenth street northwest, revoked; Hugh L. McDaniel, 455 K street northwest, suspended; Thomas E. McDonald, 309 Third street southeast, revoked; Thelma Silverman 1322 Florida avenue northeast, revoked; Cary M. Wilson, 511 Third street northwest, revoked, nad Oscar Vanover, 907 F street southeast, revoked.

D. C. Officer Held For 'Interference'

Policeman Ruby Downs, 55, attached to the Seventh Precinct, was held for the grand jury yesterday on a charge of interfering with a Federal officer in the line of duty.

Downs was arraigned before United States Commissioner Needham C. Turnage on the charge of interfering with United States Deputy Marshal Michael Emmett Broderick while the latter was attempting to serve a writ.

Pleading not guilty to the charge, Downs was held under $2,000 bond.

The attack is alleged to have occurred March 20 in a home in the 1200 block Orren street northeast when Broderick attempted to serve a legal notice on Mrs. Emily McCoy. Broderick said Downs, who was in the house, "shoved against him violently."

Stars of Sport Join Frolic At Father and Son Banquet

350 Youngsters and Parents Take Part in Fourteenth Annual Rally; Clark Griffith, Walter Johnson Present.

Basking in the presence of many Washington celebrities, 350 youngsters, joined by their fathers, last night had a night of frolic in the grand ballroom of the Mayflower Hotel.

The occasion was the fourteenth annual Father and Son Banquet sponsored by the Brotherhood of the Washington Hebrew Congregation.

A guest list, long in sports page celebrities, provided a rich hunting ground for autograph seekers. Among those prseent were Clark Griffith, Maj. Ernest W. Brown, Joe DiMaggio, Bump Hadley, Walter Johnson, Buddy Lewis, Buck Newsom, Fred Sington, Jake Powell, Gordon Hittenmark, Shirley Povich, of The Washington Post, and Nick Altrock.

The brotherhood, an organization which has bestowed many charities on the Washington poor, also provided a variety of entertainment.

It included Ida Clark, accordionist; Art Lang, "yo-yo" artist; Capt. Richard Mansfield, cartoonist; John Reh, Punch and Judy show; Little Jackie Heller, radio singer, and Harry Baker, magician.

In addition there were moving pictures, awards and souvenirs.

The committee in charge of the event was Sidney B. Lust, general chairman; Allan De Ford, co-chairman; Sidney Hechinger, chairman of the sponsors' committee; Leon Shinberg, chairman of the reservations committee; Leonard Schloss, chairman of the entertainment committee; Julius Lulley, chairman of the dinner committee; Harold Ganss, chairman of the seating committee; Sherry Stein, chairman of the prize committee; James Rotto, chairman of the publicity committee; Milton Korman, chairman of the sports committee; Jeff Abel, chairman of the program committee; Sherry Stein, chairman of the essay contest committee, and David Ginsburg, chairman of the decorations committee.

Memory and Calculating Demonstration Planned

A series of memory demonstrations will be given and mathematical calculations made by Lionel C. Reno, "mental expert," tonight at 8 o'clock in the Central Y. M. C. A. Building, 1736 G street.

Reno expects to demonstrate how he can name the county seat of any county in the United States, name the day of the week a person was born, when furnished the date of the month and year; name the books of the Bible in 20 seconds and all the States in 15 seconds.

Coal Can Furnish Gasoline Cheaply, Chemist Declares

If the world's petroleum supply runs out—well, don't worry—science has found an answer at a reasonable price.

The answer was supplied yesterday by Dr. E. B. Peck, Standard Oil research chemist, of Elizabeth, N. J., at an after-dinner talk, illustrated by slides, at 1219 G street northwest.

"We can now make synthetic gasoline from coal," he said, "and retail it at from 15 cents to 25 cents a gallon."

Stating the object of research chemists was to make aviation safer by reducing the hazard of fuel becoming inflammable, Dr. Peck told of synthetic substances like paraflow and paratone which will give lubricating oils a flow at low temperature and more body at high.

New York Constructor To Build Mellon Gallery

Marc Edlitz & Sons, Inc., of New York, has been made contractor for the Mellon art gallery to be built here, it was learned yesterday.

Donald D. Shepard, representing the A. W. Mellon Charitable and Educational Trust, made the announcement. The amount of the contract was estimated at $10,000,000.

Chinese to Honor Envoy.

The Chinese community in Washington is sponsoring a dinner for Dr. and Mme. Sao-ke Alfred Sze, the Chinese Ambassador to the United States, to be held Sunday at 4 p. m., at the Lotus Restaurant.

Clerics Assail Liquor Stores By Churches

Citizens Also Protest Proposals to Change 400-Foot Law.

Rep. Palmisano Supports Dealers in Opposing Regulation.

Prominent religious and civic leaders massed yesterday to attack the A. B. C. Board's recommendation that liquor stores be permitted within 400 feet of business area churches.

The attack, coming at a hearing held in the District Building, was led by the Rev. Albert J. McCartney, of the Covenant Presbyterian Church, and the Rev. William L. Darby, secretary of the Federation of Churches.

Declaring the proposal had "no merit," Rev. Mr. McCartney said it might have an adverse effect on churches.

In a strong protest Brig. James Asher, of the Salvation Army, said:

"We feel that places of religious meetings are sacred and should be protected from the influence of the liquor business."

Citizen Opposes Proposal.

As spokesman for the Sixteenth Street Heights Citizens Association and the Northminster Church, William H. Ramsey said:

"We have done our best to keep liquor stores away from the Northminster Church, but we already have two of them near by. However, by the application of this 400-foot rule we were able to keep a third place away from the church."

In recommending the change in the liquor law, Mrs. Agnes K. Mason, acting chairman of the Alcoholic Beverage Control Board, declared she thought the present law worked an unnecessary hardship on the owners of business property within 400 feet of churches.

The hearing, it was reported, was precipitated by the request from a liquor dealer for permission to locate in the new Trans-Lux Building. The building is within 400 feet of the New York Avenue Church.

Pastor of that church, the Rev. Albert Evans, also opposed the board's recommendation.

Palmisano Supports Dealers.

The liquor dealers were supported in their request for the change by Representative Vincent Palmisano (Democrat), of Maryland. He not only approved the board's recommendation, but also declared that part of the liquor law which prohibits liquor places within 400 feet of churches, public and private schools, colleges and universities should be dropped.

He also argued that residents of Chevy Chase, who attend a downtown church, should not be permitted to prevent the location of liquor stores in the downtown area.

Protest against the change also was made by the Rev. Walter H. Brooks, of the Nineteenth Street Baptist Church, and Charles M. Pidgeon, of the Society of Friends.

★ BALCONY DINING ★
BABY LOBSTER
Shoe String Potatoes, Cole Slaw, Coffee .$1.00
Open Until Midnight
HERZOG'S
11th & WATER St. S.W.—2nd FLOOR—PARKING

3 DAY SALE!
Values Up to $4.00 Pint
RARE OLD
Bonded Whiskies
U. S. Bonded—100 Proof

These fine old pre-prohibition whiskies have practically disappeared from the market. This is your opportunity to acquire these rare, old whiskies at much less than their present-day values.
YOUR CHOICE!
$2.69 PINT
*Case of 12 Pints (Assorted) $29.95.
McGINNIS BOURBON .....19 YRS. OLD
BLUE GRASS BOURBON...17 YRS. OLD
GOLDEN WEDDING RYE ..16 YRS. OLD
OLD HERMITAGE BOURB. 11 YRS. OLD
GIBSON RYE ....11 YRS. OLD
ROCK CAVE BOURBON ... 7 YRS. OLD
3 DAY SALE | Clark's | 3 DAY SALE
705 Fourteenth St. N.W.—Delivery NA. 3320, 3321

Nettleton's

Ambassadors of
SPRING and SUMMER
FOOTWEAR PERFECTION
Rich's presents to Washington men the shoes that have walked away with every honor for unmatched comfort, style and design — **Nettleton's Ambassador Algonquins.** For business, sports or after dark, let these fashions lead you in footwear perfection.
AMBASSADOR ALGONQUINS
In White Buck with Tan or Black Calf
•
All White Buck
•
Tan or Black Calf
•
all three models at
$10
NETTLETONS ARE SOLD EXCLUSIVELY AT
RICH'S
MEN'S SHOP
F STREET AT 10th

Workers Busy On Interior of Ambassador

Carpenters and Decorators Prepare Night Club for Summer.

By Chanticleer

A staff of decorators and carpenters are at work at the Ambassador doing a lot of things in preparation for summer, most of which are more or less in the nature of a secret or surprise. But, be it known, these carpenters and decorators have been going about their work so quietly that the patrons have no consciousness of the changes being made.

And one of these days you'll walk in and swear that you've got into the wrong lounge. Of course, one of the Ambassador's cocktails will prove that it's the same bar and barkeep. Incidentally, the Hawaiians will be leaving soon. Better drop in and have a farewell tune with them.

• • • •

The Music Box Revue again graces the floor at La Paree this week—but an entirely new production. Hilda Allison again does the unusual in a series of poses under dimmed lights—something new in Washington nighteries. The six Dancettes are featured in a rhumba with all the accompanying shakes and curves. Yvonne and LaMarr offer another bolero and waltz. Lila, in gypsy costume, does a fast-stepping Russian dance with the aid of a tambourine. Jackie Heller, one of Al Sakol's pals, was a visitor this week.

• • • •

One of the features of Brinkley's popular southeast resort is the 55-cent dinner served nightly . . . For fried chicken as mother used to prepare it, try Boulevard Farms. On the Memorial highway below Alexandria. Amateur contest each Friday night and sugar foot stomp contests at practically anytime . . . Ray Benson and his orchestra, with Sally Evans as vocalist, now playing for the dancers in the Pall Mall Room at the Raleigh.

Cocoanut Grove is combining the warm outside air with the ventilating system these balmy spring days with almost perfect results. Ice is used for the inside conditioning system. No artificial feeling, you know.

• • • •

Jack and Jerrie Wright, soft shoe specialists; Leblanc and Du Charme, in their own European Chanson Bohemienne and "Park Avenue Fantasie" numbers; Henrietta Lorraine in specialty numbers and Barbara Long in a song-and-dance number are all on view at the Lotus this week. Bill Strickland and his orchestra, with Al Norton as master of ceremonies.

The Russion Troika has on view two new skits (the famous Troika apache sketch is pictured, in part, elsewhere on this page) and a new star is introduced—Olga Dvorjitska.

• • • •

Evelyn Chandler is skating for you tonight and tomorrow night only at the Shoreham. Then she leaves and you'll regret not having seen one of the best of the novelty shows of the winter. Gee-whiz, the Fanchon and Marco girls, as a skating ballet, is worth the price of admission.

From the Troika's Apache Sketch

Pictured above is one part of the Russian Troika's successful Apache number. It is the favorite of the Troika habitues, and requires the full company and full stage.

On the Air Today

Two anniversaries come up tonight. Kay Thompson and her Rhythm Singers made their debut just a year ago with Andre Kostelanetz and his orchestra, now succeeded by Hal Kemp and his orchestra.

Kay is observing the anniversary by singing a number written specially for the occasion, appropriately titled "Celebrating Time." She also has programmed the favorite of a few seasons ago, "How Deep Is the Ocean?" and "Whoa, Babe."

When Kay Thompson was 16 years old she appeared as piano soloist with the symphony orchestra in her home town of St. Louis. But she also had trained for the stage and she found that singing combined the two careers according to her liking. She made a successful debut in radio at KMOX and then did some work on the West Coast with Bing Crosby.

While this was going on she was building up her own ideas on distinctive and original treatments of popular tunes and particularly "swing" songs. The Kostelanetz engagement afforded her generous opportunity to let these ideas flower at once. The show tonight, WJSV, at 7:30.

The second anniversary covers much more ground. At 7, WJSV presents the "Broadway Varieties" celebration of its fourth year on the air. Sharing the birthday cake, as a part of the program, will be Carmela Ponselle, Oscar Shaw, Elizabeth Lennox and Victor Arden and orchestra. Miss Lennox and Arden are the veterans of the feature. They've been spotlighted since the very first program.

Musical numbers for tonight include "The Door Is Open Again," "Isn't This a Lovely Day," "When Love Is Young," "Sweet Leilani," "I'm Bubbling Over" and "September in the Rain."

• • • •

Other features:

Singing Lady—Presents her own musical play, "The Princess Who Couldn't Dance," WMAL, at 4:15.

Frederic March—And Janet Gaynor give a preview of their newest picture, "A Star Is Born," in "Hollywood Hotel," WJSV, at 8. Fred McMurray makes his last appearance as master of ceremonies.

Baron Munchausen—Assumes the role of a golfer, WMAL, at 9. Musically, "Seventh Heaven," "Weary Blues" and "Dark Eyes."

"Love Flies High"—By the "First Nighter" company, with Barbara Luddy and Don Ameche, WRC, at 9.

Symphonic Hour—From Chicago, WMAL, at 10:15, based on the motif of Terpsichore, goddess of the dance. Features dances composed by Beethoven, Von Weber, DeFalla. With Vivian Della Chiesa.

• • • •

Here and there: WJSV's "Masked Caballero" is now appearing at one of the town's night clubs, under his right name . . . Uncle Arthur Godfrey, who has considerable experience with horses, had his "goat gotton" earlier in the week and announces he is now doing the "Sun Dial" in a vertical position. Arch McDonald presented the new member of the order with a handsome ring. It really was a combination gift, McDonald and Clark Griffith . . . The "Saturday Night Party" merely becomes the "Sunday Night Party" when the Jimmy Melton program changes to Sundays, effective May 23 . . . Bob Hope, Broadway comedian, joins the "Rippling Rhythm Revue" effective Sunday night, May 9, as master of ceremonies. "Honeychile," his heckler, will also be heard. J. H. H.

The Post Radio Time-Table

Friday, April 30 — Washington — Eastern Standard Time.

	WRC 316M—950KC	WMAL 476M—630KC	WOL 229M—1,310KC	WJSV 206M—1,460KC	
6:00	Gordon				6:00
6:15	Hittenmark				6:15
6:30	" "			Sun Dial	6:30
6:45	" "			" "	6:45
7:00	" "	Morn. Devotions.	Art Brown	" "	7:00
7:15	" "	Island Ser'naders	" "	" "	7:15
7:30	" "	Cheerio	" "	" "	7:30
7:45	" "	"	" "	" "	7:45
8:00	News	Wake Up Club	" "	" "	8:00
8:15	Gordon	Chicago	" "	" "	8:15
8:30	Hittenmark	Breakfast Club	" "	" "	8:30
8:45	" "	" "	" "	" "	8:45
9:00	Mrs. Wiggs	Capt. T. Healy	" "	Betty and Bob	9:00
9:15	Other Wife	Ma Perkins	Music	M. Cinderella.	9:15
9:30	Just Plain Bill	News	Marriage Clinic	Betty Crocker.	9:30
9:45	Today's C'dren.	Myriad Voices	News; Music	J. K. Watkins	9:45
10:00	David Harum	The O'Neills	Police Flashes	Magazine of	10:00
10:15	Backstage Wife	Personal Column	Mutual Orch.	the Air	10:15
10:30	Be Charming	Vic and Sade	Music	Big Sister	10:30
10:45	Voice of Exper.	Ed. MacHugh	"	Dr. Dafoe	10:45
11:00	Paint Parade	Marine Band	"	The Gumps	11:00
11:15	Mary Marlin	Shut-in Hour	"	News Parade	11:15
11:30	Helen Behlke	" "	Theater Row	Helen Trent	11:30
11:45	Joe White	" "	We Are Four	O. Gal Sunday	11:45
		AFTERNOON PROGRAMS.			
12:00	News; Music	Love and Learn.	Music	Five Star Revue	12:00
12:15	Harding's Wife.	CURBSTONE	News	Kitty Kelly	12:15
12:30	Harry Richman	National Farm	Music	George Rector.	12:30
12:45	Bet. Bus. Bu'eau	and Home Hour	Church of the Air	R. Life Stories	12:45
1:00	Variety Show	" "	Music	K. Cravens	1:00
1:15	From London	" "	Organ	Amer. School	1:15
1:30	Mary Mason	Dorothy Dreslin.	Music	of the Air	1:30
1:45	" "	" "	Freudberg's Orch.	Myrt & Marge.	1:45
2:00	P. Young's Fam.	Radio Guild	Tony Wakeman	Magic Hour	2:00
2:15	Ma Perkins	" "	" "	Rhythms	2:15
2:30	Vic and Sade	" "	Buddy Harris'	Three Consoles	2:30
2:45	The O'Neills	" "	Orchestra	" "	2:45
3:00	Tea Time	Club Matinee	News	Melody Revue.	3:00
3:15	" "	" "	Tony Wakeman	" "	3:15
3:30	Fol. the Moon	" "	Variety	Among Our	3:30
3:45	Guiding Light	" "	"	Souvenirs	3:45
4:00	Jimmy Kemper.	Mary Marlin	Tony Wakeman	E. Alexander	4:00
4:15	Dari Dan	Singing Lady	" "	Eton Boys	4:15
4:30	Don Winslow	" "	" "	Doris Kerr	4:30
4:45	Orphan Annie.	News	Today's Winners.	Funny Things	4:45
5:00	Sundown Revue	Edu'tion in News	Music	Betty Hudson	5:00
5:15	" "	Kogen's Orch.	"	Rhythms	5:15
5:30	News; Music	Laff Parade	"	News; Baseball	5:30
5:45	Fantastic Facts	Lowell Thomas.	"	Terry and Ted.	5:45
		EVENING PROGRAMS.			
6:00	Amos 'n' Andy	Mary Small	Tony Wakeman	M. Gooch	6:00
6:15	Uncle Ezra	Ford Bond	Music	Arch McDonald	6:15
6:30	Benny Venuta.	News	News; Music	Hollace Shaw	6:30
6:45	Ink Spots	Dinner Hour	Music	Boake Carter	6:45
7:00	Cities Service	Irene Rich	Five-Star Final	Broadway	7:00
7:15	Concert	Singin' Sam	Music	Varieties	7:15
7:30	" "	Death Valley	Howard	Hal Kemp's	7:30
7:45	" "	Days	Amateurs	Orchestra	7:45
8:00	Waltz Time	Harlem Revue	True Detective	Hollywood	8:00
8:15	" "	" "	Mysteries	Hotel	8:15
8:30	True Story	Deems Taylor	Wash. Speaks	" "	8:30
8:45	Court	" "	Sinfonietta	" "	8:45
9:00	First Nighter	Jack Pearl	Tonic Time	To Be	9:00
9:15	" "	" "	Whiteman's Orch.	Announced	9:15
9:30	Varsity Show	Lawyers Guild	Chester Wright	Babe Ruth	9:30
9:45	" "	Dinner	Music	Be Announced.	9:45
10:00	News; G. Hol'es	Mus. Cocktail	Communist Party.	News	10:00
10:15	Supper Dance	Chicago	Kyser's Orch.	Duchin's Orch.	10:15
10:30	Strickland's	Symphonic Hour	Art Brown	McWilliams'	10:30
10:45	Orchestar	" "	" "	Orchestra	10:45
11:00	Music; Sports.	News	News	G. Lombardo's	11:00
11:15	Crosby's Orch.	Slumber Hour	Hoff's Orch.	Orchestra	11:15
11:30	Arthur Ravel's	" "	P. Whiteman's	Goodman's	11:30
11:45	Orchestra	" "	Orchestra	Orchestra	11:45
12:00	Sign off	Night Watchman (Until 2 a. m.)	Lee Shelly's	Dave Benson's	12:00
12:15			Orchestra	Orchestra	12:15
12:30			Joe Sanders'	Witching Hour	12:30
12:45			Orchestra	" "	12:45
			Sign off	Sign off	1:00

Mrs. Krieger Is Exonerated Of Blackmail

Ex-Teacher and Lawyer Freed in Pierce Case After 8 Days.

After deliberating more than 15 hours a jury of men in District Court late yesterday returned a verdict exonerating Mrs. Mary Krieger, pretty former Oklahoma school teacher, and Samuel Leighton Frooks, 55-year-old New York attorney, of charges of blackmail and conspiracy. Justice F. Dickinson Letts immediately ordered them released from the bond under which they had been at liberty.

Elated at her "absolute vindication" the vivacious Mrs. Krieger sought to shake hands with the jurors before they were excused from the courtroom. Restrained by her attorney, John J. McGinnis, she arranged to meet the jurors later and thank them for their verdict.

Frooks and Mrs. Krieger were indicted on a charge of conspiring to blackmail the late Carroll Pierce, president of an Alexandria bank. They also were accused of actually blackmailing him. On both counts they were cleared by the jury.

Justice Letts placed the case in the hands of the jury late Wednesday. The jurors were locked up for the night when they had failed to reach an agreement by 11 p. m., and yesterday they resumed their discussions. It was understood that from the beginning a majority of them voted for a not-guilty verdict.

Mrs. Krieger, who did not take the stand, was said to have been promised a lifetime job in Pierc 's bank at $175 a month. When the banker allegedly failed to keep the agreement she sought the services of Frooks, a well-known New York lawyer, who attempted to negotiate a settlement. The settlement, arranged for $1,250 after an original demand for $2,500, was interrupted when police arrested both Mrs. Krieger and Frooks and preferred charges against them.

Pierce died recently at his home in Alexandria and the Government proceeded to try the case without his testimony. He was 65 years old. The trial lasted eight days.

728 Dope Addicts Flee Peiping Fire

Peiping, China, April 29 (AP).—Fire which raged through the ancient "Temple of Ten Thousand Longevities" today sent 728 narcotic addicts fleeing into the city's streets. One hundred of them gained at least temporary freedom from the treatment that had been forced upon them.

Police captured more than 600, including 20 whom they wounded with gun fire as the addicts raced out of the burning structure. Many were semi-crazed women, long victims of the narcotic habit. Authorities combed Peiping for those who were still free.

Four Providence Hotels' Employes Vote Strike

Providence, R. I., April 29 (AP).—Three hundred employes of the four larger hotels of this city voted late today to strike immediately for increases in wages. Hotels faced the prospect of having no waiters, porters, elevator men or chefs.

The vote was taken on the eve of an expected heavy influx of Narragansett racetrack followers for the opening of the spring meet Saturday.

Daily Crossword Puzzle

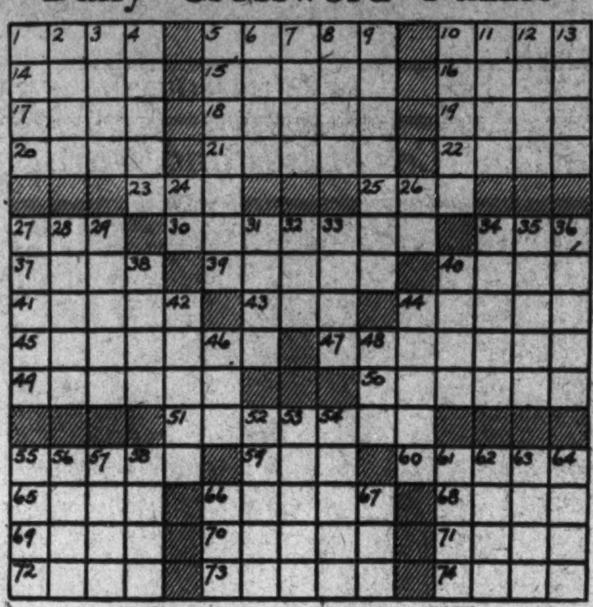

ACROSS.

1 Went rapidly
5 Having lost brightness
10 Deliberate
14 South American bird
15 Nimble
16 Desire expectantly
17 Leave undone
18 Minute marine animal
19 Paradise
20 First word of the handwriting on the wall
21 Deputy
22 Granted the use of
23 Staff
25 Simpleton
27 German musical composer
30 Having a wide application
34 Upper limb
37 Regain one's spirits
39 Compact
40 Kind of cheese
41 Willow
43 Loud noise
44 Bleaching vat
45 Refuse
47 Presented
49 Russian prairie
50 Restrains
51 Pertaining to the principles of right
55 Citrus fruit
59 Mountain: comb. form
60 Of the moon
63 Minute particle
66 First member of the Hindu trinity: variant
68 Smoking device
69 Greater amount
70 Flower
71 Units
72 Presently
73 Web-footed birds
74 Barber's call

DOWN.

1 Away
2 Crippled
3 Ireland
4 Irrigate
5 Fronts of buildings
6 Excited
7 Terrible
8 Ardor
9 Triangular
10 Ledge
11 Deposit of mineral
12 Accessible
13 Proceeded
24 King of Bashan
26 Short for a type of electric current
27 Footless animals
28 Assail
29 Moment
31 Knot
32 Biblical high priest
33 Skin
34 Mountain ridge
35 Large stream
36 Rewards
38 Ashes of seaweed used in manufacturing iodine
40 Flog
42 Mature
44 Funeral bell
46 Meshed fabric
48 Room in a harem
52 Steed
53 Angry
54 Arrives
55 Tibetan monk
56 English school
57 Philippine Mohammedan
58 Portent
61 About
62 Baseball team
63 Pointed summit
64 Remainder
66 Sack
67 Exist

YESTERDAY'S ANSWER.

S	O	U	■	S	E	T	A	■	S	T	O	P
A	W	N	■	E	R	A	L	■	A	R	I	A
L	E	P	O	R	I	N	E	■	B	A	S	S
■	■	E	R	I	C	A	■	N	O	N	E	T
H	O	R	D	E	■	■	G	A	T	S	■	■
E	N	M	E	S	H	I	N	G	■	M	I	R
S	T	I	R	■	O	N	A	■	S	U	T	O
S	O	S	■	C	O	N	T	E	N	T	E	D
■	■	S	H	O	T	■	■	N	E	A	R	S
S	P	I	E	D	■	B	E	R	E	T	■	■
E	L	B	A	■	F	A	V	O	R	I	T	E
G	O	L	D	■	A	R	I	L	■	O	I	L
A	W	E	S	■	T	E	L	L	■	N	E	D

Copyright, 1937.

Hold Over for You!
8—EARL LINDSAY'S STREAMLINE GIRLS—8
Headlining the Sensations of Continental Europe
Le Blanc and Du Charme
Bringing you their remarkable dance which charmed Europe.
3 SHOWS DAILY 1:00, 7:30 and 11:30 P. M.
LOTUS 14TH & NEW YORK AVE.
ANOTHER Smash REVUE
Adding to This Famous Team
★ Jack & Jerrie Wright
Soft shoe rhythm and acrobatics fit for a king.
★ Henrietta Lorraine
Washington demanded a second week of her delightful waltz acrobatics.
★ Barbara Long
Song and dance revelry.
★ Evelyn Knight
Washington's own singing charmer.
★ Al Norton, M. C.
DANCING TO BILL STRICKLAND and His Capitolians
LUNCH 40c Saturday 50c DINNER 90c Sat. & Sun. $1
NO COVER CHARGE

SUPPER DANCING TONIGHT
From 10
Tomorrow From 9:30
Minimum One Dollar
Come early!
Tonight and Saturday especially . . . for gay young Washington is in a dancing mood. And suave Arthur Warren's music is the answer. Then might give you his regrets instead of a table if you arrive after 10:30. So make reservations, or still better, COME EARLY!
ARTHUR WARREN'S MUSIC
WARDMAN PARK HOTEL
Connecticut Avenue at Woodley Road

BEFORE AND AFTER DARK
Smart Washington Gathers for Cocktails with DANCING
The MAYFLOWER LOUNGE
• HOTEL MAYFLOWER
For Reservations
Call Teddy at DIstrict 3000

DINNER from 6:30 $1.50
Saturday Luncheon, 75c (With Dance Music)
DANCING
7 P. M. to 3 A. M. to the music of Sasha Bartnovsky and his Orchestra.
REVUES
Gay Russian Gypsy, twice nightly, 8:30 and 12:00 P. M. Finest European Artists.
Never a Cover Charge
OPEN SUNDAYS
BANQUET ROOM AVAILABLE
The RUSSIAN Club TROIKA
1011 Conn. Ave. NAtl. 4148
Under the personal direction of Helen Hamilton

COCOANUT GROVE
THEATRE RESTAURANT
505 K ST. NORTHWEST
METROPOLITAN 6770
Special Prices to CLUBS. LODGES. FRATERNITIES
JUBILEE SHOW
Featuring
★ Maxim and Odette
★ Allen and Francis Ray
★ Libby Frazier ★ Billy McIntyre
★ Broadway Chorus
Dancing Nightly, 8:30 to 3
Emory Daugherty and his Radio Band
Open Sundays
DINNERS, $1 Served 6 p.m. to 10 p.m. No Minimum or Cover With Dinners. Without Dinners, Cover 50c. Sat., 75c plus Tax.

DRINK, DINE and DANCE
Jimmy Crandell, Mgr.
100% Union
BRINKLEY'S INC.
533 8TH ST. S.E.

Scotty's RESTAURANT
3642 GEORGIA AVE
Cor. Princeton & Ga. Ave.
Special—SEA FOOD
50c PLATTER 50c
WE SERVE MIXED DRINKS
SMILIN' BILL FINKEL

CHICKEN or STEAK DINNER $1.00
Service in a rustic setting . . . balmy spring breezes . . . and the scent of pine coming to your nostrils, mixed with the exhilarating smell of frying chicken (Southern style).
DANCE 'Til 1:30 A. M.
Phil Lorria and His Orchestra playing popular tunes, for dancing.
AMATEUR NIGHT
"SUGAR FOOT" CONTEST
EVERY FRIDAY NIGHT
CASH PRIZES
BOULEVARD FARMS
3 miles below Alexandria on the MT. VERNON HIGHWAY
Phone: ALEX. 2682-W-2

CAFE La Paree
New Music Box Revue
A Grand Floor Show
Captivating Swing by
Al Sakol's Swing Band
No Cover Charge
NO COVER

RAY BENSON
And His Orchestra
SALLY EVANS
In Songs
LUNCHEON FROM $1.00
DINNER FROM $2.00
After 10 P. M. Cover 50c Plus Tax Except Friday and Saturday, Then $1.00 Plus Tax.
COCKTAIL HOUR 4 to 6
The Pall Mall
AT THE HOTEL RALEIGH

add similes
. . . as dear to my heart as the
Fresh caught
Fresh baked
Potomac River
'boned' Shad
Served on the Luncheon......55c
Served on the Dinner......$1.00
At the
RESTAURANT MADRILLON
WASHINGTON BLDG.
15th and N. Y. Ave.
District 4561

85c COMPLETE 10-Point RADIO CHECK-UP
Phone EM. 7767
ARCO RADIO CO.
3417 Conn. Ave.

30 WEEKLY PRIZES
9 Grand Prizes
Try-me BEVERAGES
CONTEST "FANTASTIC FACTS"
Listen in TODAY
WRC—5:45-6 P. M.

Naylor's Sea Food
RESTAURANT
ON THE POTOMAC
10th & WATER ST. S.W.
Platter Suggestions
Jumbo Shad Roe with Bacon, French Fried Potatoes, Cole Slaw, Sliced Tomatoes
85c
Broiled Swordfish
French Fried Potatoes
Buttered Peas
Sliced Tomatoes
60c
Fried Deep Sea Scallops with Tartar Sauce
French Fried Potatoes
50c
A FLAVOR FOR EVERY TASTE

HI-HAT
Cocktail Lounge
Finest Drinks in town
ONLY 5-YEAR-OLD Bonded Whiskey USED IN ALL MIXED DRINKS
NO COVER OR MINIMUM
Tastiest Food in town
Most popular place in town
Ambassador
WASHINGTON'S NEWEST
500 ROOM-DOWNTOWN HOTEL
RATES FROM $2
14th & K

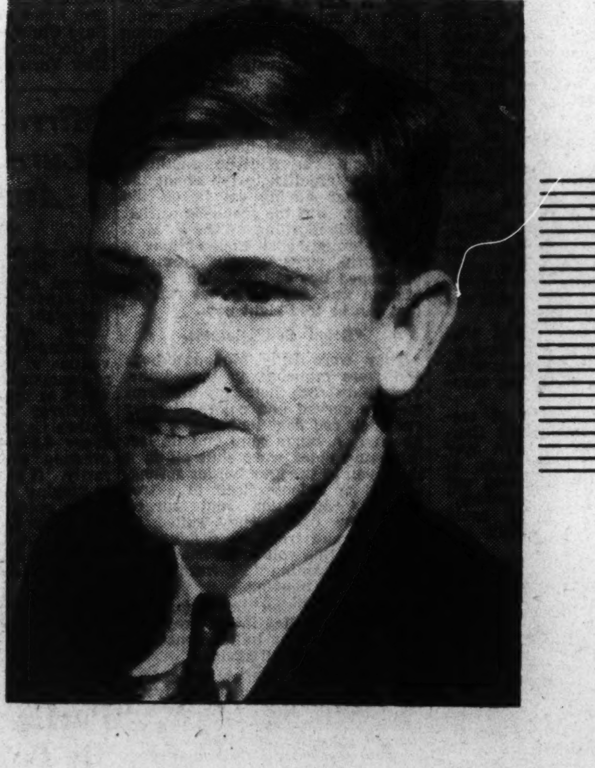

A LEADER TOMORROW

Howard Clarke, of 3609 Quesada street northwest, now in his third semester, Woodrow Wilson High School, is possessor of the "Thrift Medal," the highest award to date under The Washington Post-Newspaper Boys of America training and character building program. Born in Plainfield, N. J., Howard is an outstanding Post Carrier. He likes forestry, stamps and coins. In athletics it's track.

•

Young Clarke, like all Post Carrier boys, is in business for himself. These young men are the leaders of tomorrow and to make a profit today they must collect for service rendered. When your Post carrier calls to collect you may lend your encouragement. Pay him on his first call.

Member of

NBA

The Washington Post

WASHINGTON'S HOME NEWSPAPER

D. C. Cleanup Of Flood Debris To Start Today

Near Normal Conditions Return to Stricken Sections.

Washington prepared to mop up its flood debris today.

C. Marshall Finnan, superintendent of National Capital Parks, said the work would begin as soon as conditions permit. The same workers, who labored to erect dikes and build dams, will be used to repair costly results of the Potomac's rampage, he said.

Virtually all agencies affected by the flood resumed operations yesterday. The Navy Yard, closed since Tuesday, reopened and officials estimated but slight damage.

Air traffic at Washington Airport will be resumed today. The field was draining yesterday and authorities predicted all water would be gone by this morning.

Finnan was unable to estimate damage suffered by the park system.

Virginia counted nine deaths as a result of the high waters. More than 1,000 persons were rendered temporarily homeless and property damage ranged well toward the $2,000,000 mark.

Search for the bodies of two Culpeper men, who with two women companions were drowned when their auto plunged into the Robinson River near Orange, continued yesterday with mounting fears that they had been washed far downstream.

Authorities also announced there has been no trace of Enos Jenkins, 50-year-old Whites Ferry (Md.) farmer, who was swept from a barge into the swirling water Tuesday.

Ten or more Old Dominion roads remained blocked by washouts, highway officials reported.

At Chambersburg, Pa., city authorities estimated flood damage at $20,000. A child was drowned when he slipped into rain-swollen Wilson Run on the town's outskirts.

Heaven Bought By Government

The Government has bought a small piece of "heaven"—or what used to be "heaven."

The ethereal transaction took place quietly, no flutter of angels' wings, no Gabriel horn, and without competition from other interests. The Government—through the Home Owners' Loan Corporation—simply bid $3,000, and "heaven" belonged to them.

"Heaven" is a residence at 2033 Clagett street northwest, once a Father Divine mission, a lesser section of his kingdom. But at 4:15 p. m. "F. D. time"—as time is stated in "The Spoken Word—the Positive Magazine," of the Divine kingdom—Auctioneer Thornton W. Owen sold the former mission to the HOLC.

The Government, however, officially doesn't know it owns a piece of "heaven." All the HOLC records show is that it has bought the Clagett street residence, which was owned by a George Boswell.

Actually the Clagett street residence ceased to be a part of the "kingdom"—some of Father Divine's retainers deny it ever was "heaven"—several months ago. Payments on the mission were discontinued some time back, when it was decided to move the mission to new quarters at 534 Harvard street.

Designer Attends Hecht's Display

Kay Dunhill, young American dress designer, attended the showing of her gay cotton collection yesterday at the enlarged Thrift Shop of the Hecht Co.

Miss Dunhill explained the rapid local acceptance toward budget-priced summer cottons. She pointed out that several years ago women, fond of well tailored sports frocks, were resigned to pay from three to four times as much for good fabric plus good detail. Today, she said, feminine needs met such constant demands that they insisted on several good summer dresses at minimum cost.

At this Hecht showing, large spaced floral prints are revealed, also a photographic design of English country flowers, and a stylized geometric motif which looks prophetic. Cottons range from shaggy linens and "Pak-shan" to seersuckers, sheer lawns and dimities. Colors are vibrant, running from terrapin brown, Persian rose, salmon and raspberry to deep cobalts, postman and denim blues, and of course the cool-looking natural tones with a hand-blocked look. The youthful appeal is evident in a Simpson style Dalmatian trimness; in simple V neckline, becoming to all ages, and in hand saddle stitching and zipper-closed pockets.

First Lady Honored By Rescue League

Mrs. Franklin D. Roosevelt was elected honorary president of the Animal Rescue League at a meeting in the Carlton Hotel Wednesday night.

Other officers chosen included Mrs. C. Augustus Simpson, president; Mrs. Thomas F. Geoghegan, first vice president; Mrs. Merton E. Twogood, second vice president; Mrs. L. B. Brubaker, secretary; Mrs. E. K. Morris, assistant secretary; Mrs. Geohegan, financial secretary; Mrs. Edward D. Anderson, chairman of the house committee, and Mrs. J. Dan Faber, treasurer.

Advertising Group Opens Convention

Special Dispatch to The Post.

White Sulphur Springs, W. Va., April 29.—American Association of Advertising Agencies opened its annual convention today behind closed doors.

Tomorrow prominent magazine publishers and editors in the Nation will address the meeting.

One of them will be Raymond Moley, editor News-Week and former Administration adviser. Henry R. Luce, publisher of Time, Fortune and Life, will discuss the literary interests of up-to-date America.

The Infantry Makes Ready to Charge Following the Crater Blast

Post Staff Photo—Goodwin.

Union Infantry (U. S. Marines) about to leave their fortifications and charge into the breach made in the Confederate lines at Petersburg, Va., as a mine was exploded. It was part of the rehearsal of the re-enactment today of the Battle of the Crater in '64. *(Story on Page 11.)*

Murder Jurors Hear Denhardt Story of Love

Cared Too Deeply for Mrs. Taylor to Kill Her, He Pleads.

By the Associated Press.

New Castle, Ky., May 29.—Brig. Gen. Henry H. Denhardt told a jury trying him on a murder charge today he did not kill his comely fiancee, declared one of her employes had threatened to prevent their marriage and that she had talked of suicide.

He flatly denied he had killed her. "I loved her too much," he said.

For three hours and 17 minutes, Kentucky's portly, bald former lieutenant governor, on the stand fighting for his life, recited his life story and the tragic events of last November 6 when Mrs. Verna Garr Taylor was found shot to death with his pistol in a roadside ditch near here.

Says She Was Nervous.

On a ride to Louisville that day, Denhardt said, Mrs. Taylor was "depressed and very nervous" and told him that Chester Woolfalk, a young driver at her laundry, had "mistreated her" the night before when he saw her diamond engagement ring and had declared he would not permit her to marry the general.

Denhardt said the widow told him, "it's not my fault," and threw her arms around his neck and told him again she loved him.

"She told me she would be dead within 15 minutes after she returned to La Grange," Denhardt declared. He added that once on the ride she "started looking at" his pistol and that he locked it in a compartment of his automobile. He said she asked him to marry her that day, but he told her it would "look foolish" for people of their age to get married hurriedly. He is 61 and she was 40.

Affected by Letters.

Denhardt was calm during most of the time he spoke before a crowd, estimated by the sheriff at 1,200, that literally jammed the ancient Henry County Circuit Court room. Once or twice, reading Mrs. Taylor's love letters to him, his voice failed and he paused. He also told of a "little tilt" they had had, indicating she was jealous of her sister but denied they had had a quarrel, as her daughters had testified.

Denhardt declared, however, the two daughters, Mrs. Mary Pryor Taylor Brown and Miss Frances Taylor, had opposed their planned wedding. He explained the blood spots on the heavy Army overcoat he wore the night of the tragedy by saying it was from a cut on his finger caused while changing a tire.

Savant Pictures Earth's Core as Metallic 'Sponge'

By the United Press.

The earth's core may be a metal "sponge" instead of either the fiery liquid or cold solid that some scientists think it is, the Rev. Joseph Lynch, of Fordham University, told the American Geophysical Union yesterday.

Long a student of earthquakes, he gained his clue regarding the composition of the earth's core by studying quake vibrations and then trying to reproduce them in the laboratory.

Father Lynch found that the previous theories of a liquid or solid core did not conform with established information regarding the torsion waves or the wrenching motion caused by a change in the globe's shape.

Reactionaries Seek Power, Farley Asserts

Cincinnati, April 29 (AP).—Postmaster General James A. Farley asserted tonight that "the same reactionary elements which viciously attacked the Administration after they had recovered from the jitters three years ago are now seeking to regain the power they lost by preventing reform of the courts and the consolidation of New Deal gains."

The chairman of the Democratic National Committee spoke at a civic dinner after aiding a new postoffice dedication at Eaton, Ohio, speaking before a Dayton, Ohio, luncheon and participating in the laying of a Lebanon, Ohio, cornerstone.

3 Worriers Decide We Worry Too Much; Minority Disagrees

William Lyon Phelps Takes Winning Side but Adds 'Certain Amount' Is Good for Us; Debate Broadcast.

By the Associated Press.

New York, April 29.—Five noted thinkers worried tonight on the question "do we worry too much?" and wound up with a fretful 3-2 verdict in the affirmative.

Heading the symposium of intellectual brooders, Prof. William Lyon Phelps, Yale university author and lecturer, voiced the belief that most people indulge too deeply in cerebral tantrums—but swiftly, with a worried frown, he added:

"There's no doubt a certain amount of worry is good for us. It is a sign we are alive."

The sage of New Haven struck a blow for the fair sex by declaring that men worry far more than women about trivialities.

On the negative, in the debate broadcast by N. B. C. in "America's Town Meeting on the Air," David Seabury, New York psychologist, registered an emphatic assertion that "we get into trouble when we don't stop to worry."

"We don't worry enough," he said. "We've never been a Nation of worriers—we're a Nation of hurriers. There's a certain amount of flea virus and monkey blood in our viens. We're always on the jump. We're not accustomed to look ahead.

"Few people," he continued, "know how to worry well. They lie in bed muttering: 'Taxes! High cost of living! Bills! Last year's overcoat! Old Car! Taxes!' 'round and 'round."

That type of worrying, he said, is "the jitters."

Princess Alexandra Kropotkin urged more clear-thinking worry, joining Seabury on the negative side; while Edward Albert Wiggam, philosopher, said everybody was worrying so much that he did not wonder at the claim "by the year something-or-other we shall all be insane."

Clifton Fadiman, New York editor and lecturer, said he was upset and worried about the whole thing, and he suggested that the assembled thinkers should put aside another hour sometime in which to discuss the question "do we worry too much about worrying too much?"

Kaj Unmack Dies; Copenhagen Native

Kaj Unmack, 57, a native of Copenhagen, Denmark, and member of the Danish Club in this city, died yesterday at his home, 1763 Columbia road northwest, after a long illness. He came to the United States in 1913, first living in Culpeper, Va., and later in Lakeland, Fla., where he owned an orange orchard.

Mr. Unmack became a resident of Washington in 1921, being employed first in the War Department and later in the Copyright Division of the Library of Congress, where he retired last autumn because of ill health.

In addition to his wife, Mrs. Janie Unmack, and his son, he is survived by one brother, Eli Unmack, an architect in Copenhagen.

A SKIN that glows *naturally* bespeaks radiant health *beneath*... it is alive... stays fresh! So, be good to your skin from within and it will be good to you.

The reason for this is quite simple... skin tissues must have an abundance of red-blood-cells to aid in making the skin glow... to bring color to your cheeks... to build resistance to germ attacks.

It is so easy for these precious red-blood-cells to lose their vitality. Worry, overwork and undue strain take their toll. Sickness literally burns them up. Improper diet retards the development of new cells. Even a common cold kills them in great numbers.

Science, through S.S.S. Tonic, brings to you the means to regain this blood strength within a short space of time... the action of S.S.S. is cumulative and lasting.

Moreover, S.S.S. Tonic whets the appetite. Foods taste better... natural digestive juices are stimulated and finally the very food you eat is of more value. A very important step back to health.

You, too, will want to take S.S.S. Tonic to regain and to maintain your red-blood-cells... to restore lost weight... to regain energy... to strengthen nerves... and to give to your skin that natural health glow.

Take the S.S.S. Tonic treatment and shortly you should be delighted with the way you feel... and have your friends compliment you on the way you look.

S.S.S Tonic is especially designed to build sturdy health by restoring deficient red-blood-cells and it is time-tried and scientifically proven.

At all drug stores in two convenient sizes. The large size at a saving in price. There is no substitute for this time tested remedy. No ethical druggist will suggest something "just as good."

© S.S.S. Co.

SSS TONIC

Religious Faster Loses His Interest in Living

Stooping Oak, Tenn., April 29 (AP). In a feeble whisper Jackson Whitlow, 45-year-old religious faster, who says he has not eaten in 51 days, told a physician today "I am not interested in whether I live or die."

The physician, Dr. R. E. Standifer, of Dunlap, a distant cousin of Whitlow, said he was "growing weaker very fast." Whitlow, who started his fast March 10 as "a call from the Lord," has not wavered in his determination not to eat again "until the Lord reveals His purpose to me."

4 Killed, 1 Injured In 2 Plane Accidents

North Pleasureville, Ky., April 20 (U.P.).—Two men were killed and a third injured seriously tonight when a "barnstorming" airplane went into a tailspin and crashed in a field here. The men killed were Forest D. Stievers, 25, and Charles H. Carter, 26, passengers. The Pilot, G. Pack, Cynthiana, Ky., was not expected to survive.

2 More Plane Deaths.

Dallas, April 29 (AP).—J. W. Bauman, 38, and his sister, Mrs. Mary Ernestine Aker, 40, Alvin, Tex., were killed late today when a plane in which they were flying plunged 500 feet at Hampton airport here.

OLD GOLD AND SILVER will bring you CASH AT SELINGER'S

look for the big clock 818 F STREET N.W.

The House of Stover, 1730 L St. N.W. (Phone District 1213) Exclusive Distributors for the D. C.

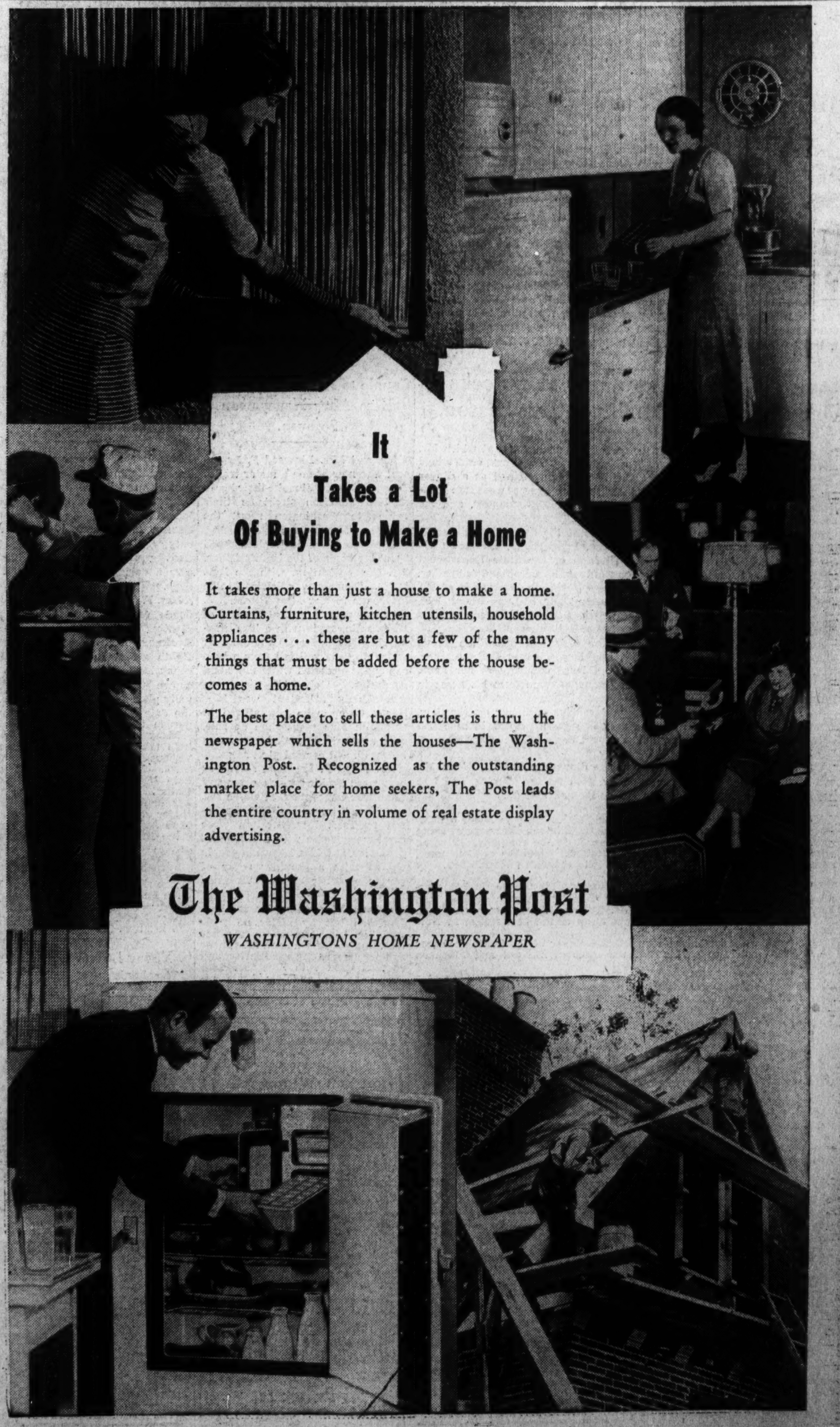

1,400 Attend Function At Japanese Embassy

Largest Affair Ever Held There Is Staged in Celebration of Birthday Anniversary of His Majesty, the Emperor.

By Jessie Ash Arndt.

The largest party ever given at the Japanese Embassy was that at which the Ambassador and Mme. Saito entertained yesterday afternoon in celebration of the birthday anniversary of His Majesty, the Emperor of Japan. Added to the 1,000 invitations originally issued were 400 additional ones sent in response to special requests which poured in during the two days before the reception.

Guests filled the large drawing room, dining room and adjoining salons of the embassy and moved on to the broad terrace overlooking Rock Creek Park. Diplomatic, official and residential Washington was there en masse.

Receiving with the Ambassador and Mme. Saito were the Naval Attache of the Embassy and Mme. Kobayashi; the Military Attache, Col. Masachika Hirata and Mme. Okazaki, wife of the Second Secretary. Mme. Saito wore a gown of sky blue lace, with a corsage of orchids and a long strain of Japanese pearls. Mme. Okazaki was in a dress of pink made with an elbow-length cape and a hat of the same shade and Mme. Kobayashi wore a navy blue costume with a blouse of lighter shade. All of the military and naval aides of the embassy wore full uniform.

Fair spring weather contributed to the success of the party. Delightful as were the rooms inside with their bouquets of flowers, artistic furnishings, screns and pictures, the terrace onto which the long windows opened eventually lured the guests. Japanese cherry trees were in blossom, and chairs and tables arranged for those who cared to sit there.

There were tables with refreshments in the drawing room, dining room and outside as well.

Among the many guests who called between 4:30 and 7 were Mrs. Cordell Hull, wife of the Secretary of State; Mrs. Daniel C. Roper, wife of the Secretary of Commerce; Mrs. Harlan Fiske Stone, Mrs. Robert Whitney Imbrie, Mrs. William S. Culbertson and her daughter, Miss Jane Culbertson, who had been at the tea given by the Counselor of the Polish Embassy and Mme. Wankowicz earlier in the afternoon; the Ambassador of Turkey and Mme. Ertegun, the Minister of Uruguay, Mr. Jose Richling; Mrs. Arthur Wright and her two daughters, and the Minister of Guatemala, Senor Dr. Don Adrian Recinos, and his daughter, Senorita Laura Recinos. Senorita Recinos wore a becoming suit of mustard yellow with a small felt hat of the same shade.

"Three little maids"—two of them from Japan—enjoyed the afternoon as much as did the grown-ups. They were Sakiko and Masako, the small daughters of the Ambassador and Mme. Saito, the one in a frock of red and the other in yellow, and with them little Miss Barbara Caldwell, daughter of Mr. and Mrs. Louis Caldwell, wearing blue. They were playing together quietly or curtseying and greeting guests as they went about the rooms and on the terrace.

Mrs. Anne Archbold, who recently returned from Brazil, where she spent the winter, was welcomed on all sides by friends glad to see her again in the Capital. Miss Polly Randolph was also among the guests as were Mrs. Warren Austin, Senator and Mrs. Henry F. Ashurst, Dr. and Mrs. Alexander Lyon, Senator Arthur Capper, Mr. and Mrs. Lothrop Stoddard, Mr. and Mrs. Leo Pasvolsky, Senator and Mrs. William H. King and Mr. and Mrs. George Oakley Totten. Mrs. Totten wore a white costume, a white mesh dress, white cape and white hat, with bright flowers around the crown. Senora de Busk Codas, who was there with her husband, the Minister of Paraguay, was another who wore white, adding a summer touch to the party.

French Ambassador and Wife Hosts At Dinner Honoring Troyanovskys.

The French Ambassador and Mme. Bonnet entertained at a dinner last evening in honor of the Soviet Ambassador and Mme. Troyanovsky. After dinner Mme. Gisela Peyron and M. Huguet Guanod sang a program of duets, accompanied by Mme. Nadia Boulanger, who is here from Paris to give concerts and lectures on music.

Guests at the dinner were the Minister of Austria and Mme. Prochnik, the Minister of Bulgaria, Mr. Dmitri Naoumoff; Mrs. Owen J. Roberts, the Secretary of Commerce and Mrs. Daniel C. Roper, Senator and Mrs. J. Hamilton Lewis, Senator and Mrs. William King, Representative Edith Nourse Rogers, Representative and Mrs. Sam D. McReynolds, Representative and Mrs. Sol Bloom, the Minister Counselor of the French Embassy, Mr. Jules Henry; the retiring Naval Attache and Mme. Sable, the First Secretary, Mr. Roger Gaucheron, and his sister, Mlle Simone Gaucheron; the Chief of Protocol of the State Department and Mrs. Richard Southgate, Mrs. R. H. Dunlap, Mr. and Mrs. J. Fred Essary and Mme. Boulanger.

Dance Given by Snowden Fahnestocks One of Smartest Affairs of This Season.

One of the smartest dances of the spring season was that at which Mr. and Mrs. Snowden Fahnestock, of Washington and New York, entertained last evening at the 1925 F Street Club. They entertained at a dinner for 56 preceding the dance, and their ranking guests were the Ambassador of Peru, Senor Don Manuel de Freyre y Santander, and the Rumanian Minister, Mr. Charles Davila.

There were numerous out-of-town guests at the dance, including Mr. and Mrs. Albert Hoffmann, of Oyster Bay, Long Island, who are staying with the Chief of the Mexican Division of the State Department and Mrs. Edward Reed; Mr. Livingston Sullivan, Mrs. Hoffmann's brother, Mr. and Mrs. Christopher LaFarge, of New York, who are guests of Mr. and Mrs. James Clement Dunn; Mr. Beverly Duer, of Long Island; Mrs. Glendenning Frazier, of Philadelphia; Mrs. Dorothy Norman, of New York, and Mr. James Beck, brother of Mrs. Fahnestock.

Among those giving dinners before the dance—at which the guests numbered more than 200—were Mr. and Mrs. Thomas Bell Sweeney, Mrs. Higgins Chapin, who entertained a large company at her home on Foxhall road, and Mr. William Taylor, who came from his home in Philadelphia for the dance.

Mrs. Fahnestock, who is spending a few days with her mother, Mrs. James M. Beck, wore last evening a chiffon gown printed in blue and pink against a white background. Flowers made of the same material trimmed the shoulder.

The guests were entertained during the dinner by Valenti, whom Mr. and Mrs. Fahnestock brought from New York for the evening, and who moved among the tables playing the guitar and singing.

Mrs. Merle Thorpe yesterday entertained at luncheon in honor of Mrs. Harper Sibley with Mrs. Daniel C. Roper, wife of the Secretary of Commerce, as the ranking guest. There were 30 in the company, including wives of some of the members of the National Chamber of Commerce, of which Mr. Sibley is president, which is in session in Washington.

Mrs. Walter R. Tuckerman and her daughter, Miss Alice Noel Tuckerman, are spending a few days in New York, the former visiting Mrs. Eliot Tuckerman and the latter, Mrs. Thomas Ellett, whose daughter, Miss Joan Ellett, was one of the debutantes of the past season in New York.

Mrs. Tuckerman last night attended the dinner of the Colonial Dames of America, and also will attend the business sessions and luncheon today.

The Mexican Ambassador, Senor Najera, was host last evening at a dinner in the Washington Hotel in honor of the Mexican Congressman, Senor G. Flores Nunoz, who is in the United States giving a series of lectures on the Mexican administration of President Cardenas. There were 25 guests, including members of Congress and Government officials.

Son Born to Westons.

Mr. and Mrs. J. Paul Weston, of New York, are receiving congratulations on the birth of a son, Gary Shelton Weston, April 23. Mrs. Weston is the former Miss Judy Shelton, daughter of Mr. and Mrs. H. H. Shelton, who live at the Shoreham.

Snapped in Georgetown Garden

Underwood & Underwood.

MRS. EUGENE ROBERTS,
the former Cornelia Szecheny, feeding the ducks in the garden of the home of her sister-in-law, Mrs. Francis Addison. This garden, at 1521 Twenty-ninth street, will be displdyed, with others, tomorrow afternoon from 1:30 to 6:30 in the Georgetown Garden Pilgrimage.

THE MERRY WHIRL

By Marylyn.

All the way from Pittsburgh, and by plane at that, came the towering frosted cake that graced the table at the birthday party of 5-year-old Nadine Banachowski, Wednesday. It was a gay affair. Nadine, daughter of the Harry J. Banachowskis, of Glover Park, entertained a group of her friends, including Nancy Crow and her cousins, Esther and Joanne, and June Banachowski, her sister.

Grandfather Joseph T. Weeks, who was unable to attend the party, supervised the making and decorating of the cake. Mrs. Weeks represented her branch of the family at the festivities.

* * * *

Senators Tom Connally and Arthur Capper, out for an evening of dining and dancing at the Pall Mall room of the Raleigh, were escorting two popular and clever young ladies—"Jackie" Martin and Sally Finney Evans, who added her bit to informal musicales in London, when her late husband was our attache there.

At the next table to ours was Fredericka McKenney Mallan with an escort. Freddie, her usual smart self, was in black and had discarded her hat for the nonce, thus giving us a glimpse of her coiffure. Her dark locks are swirled across the back and brushed back off the face, flaring into soft halo curls.

Surprise of surprises—looking up as two people came threading their way past the tables as we saw Ellen Bryden and Jack Rothschild. The last time we saw them together was about five years ago in the Hawaiian Islands. They both look the same except that Ellen, who then was a young lassie just starting to parties, is now a debutante of the Army set here, and neither of them had the marvelous tan they used to possess. Jack, just recently on duty with the Field Artillery in Texas, is now stationed at Edgewood Arsenal.

* * * *

Amelia Earhart with Gene Vidal and a group of their friends were lunching at the Willard Coffee Shop yesterday. The smiling aviatrix had on a tailored tan gabardine suit with a cheery yellow blouse.

* * * *

It would not surprise us at all if within the next two weeks a certain jeweler in New York made up a "minature" of the class of 1924 at Annapolis with the neat little inscription inside the gold (or platinum) circlet—E. W. to V. V. In case you need help in identifying the principals—we might add that the gentleman in question knows quite a bit about guns, especially the making of large ones, and the young lady's family is closely connected with the Army, Navy and Marine Corps—all three.

L. E. Lagersons Motoring in East

Couple to Make Their Home Here After Honeymoon Sojourn.

Mr. and Mrs. Linwood E. Lagerson, who now are on a motor trip of Eastern States, will make their home at 3908 Morrison street on their return to Washington about the middle of May.

Their marriage took place April 28, at the home of the bride's father, Mr. Otney Stratton, with the Rev. S. B. Dougherty officiating. The bride, the former Miss Elizabeth J. Stratton, wore a princess gown of white satin, made with a long, flaring skirt terminating in a fan-shaped train. He tulle veil fell from a halo cap and she carried white lilacs and gardenias.

Her only attendant was Miss Nancy Owen, who was attired in turquoise blue mousseline de soie, with a wreath of pink blossoms on her head, and carried pink roses.

Mr. Floyd F. Lagerson served as best man. Following the ceremony there was a reception, at which Mr. and Mrs. Stratton and Mrs. Lagerson received. Mrs. Stratton wore coral marquisette with a corsage of gardenias, and Mrs. Lagerson purple chiffon with a shoulder spray of purple sweet peas and Talisman roses.

Later in the evening, Mr. and Mrs. Lagerson left by motor on their wedding trip. She chose for her traveling costume a dark blue sheer suit with matching accessories, and coat trimmed with blue fox. Both Mr. Lagerson and his bride attended the National University and he is a graduate of Colby College.

Gardens Tour Set Tomorrow

Mrs. Greger and Pupils to Show Flower Grouping in Georgetown.

Mrs. Herbert Greger and some of her pupils in Japanese flower arrangement will be in Mrs. John Ihlder's garden at 2811 P street tomorrow during the Georgetown Garden Pilgrimage. She will not only exhibit various flower and fruit arrangements but will also give a demonstration of how it is done.

Mrs. F. Lammot Belin, because the floods of rain have delayed the planting of the fine yew hedge at Evermay, her home on Twenty-eighth street, in Georgetown, has consented to allow her garden to be shown twice, tomorow, as originally planned, and again on May 22, the date of the second Georgetown garden tour.

Many members of society will help take tickets tomorrow at the various garden gates in Georgetown. Miss Rosalind Wright will help Miss Helen Clifford at Mrs. Hollerith's. Mrs. John Ihlder has her daughter-in-law, Mrs. Richard Ihlder and Miss Phyllis Frisby, also Miss Alice Boteler and Miss Katherine Brown as her assistants.

Entertains at Smoker.

The Minister of Hungary, Mr. John Pelenyi, was host last night to officers of the American Society of International Law at a smoker at the legation.

Envoy Leaves for West.

The Minister of Bulgaria, Mr. Dimitri Naoumoff, leaves today for a trip through the Middle West.

Mrs. Bankhead Honored at Tea By Club Group

Wife of Speaker of House Receives With President of Congressional.

By Dudley Harmon.

The Congressional Club yesterday afternoon added another big party to its already imposing list this season when it entertained at a tea for Mrs. William Bankhead, wife of the Speaker of the House. Just about the most active club socially in Washington, scarcely a day goes by without at least a bridge party on the schedule at 2001 New Hampshire avenue, its headquarters. The members will entertain again on May 18 at a large party, this time an evening reception in honor of both the Speaker and Mrs. Bankhead.

Naturally, the wives of the entire Alabama delegation in the House were there to greet the guest of honor yesterday, as she is from that State. These included Mrs. John J. Sparkman, who poured tea during the afternoon; Mrs. Joe Starnes, Mrs. Luther Patrick, and Mrs. Pete Jarman.

Mrs. Bankhead wore a gold and amber-colored crepe frock with a large straw hat to match. She received with the President of the club, Mrs. Daniel Reed, who wore navy blue georgette and a large straw hat trimmed with white flowers; Mrs. S. Otis Bland, Mrs. Harry Englebright, Mrs. John E. Rankin, Mrs. William H. Larrabee, Mrs. Richard Duncan, Mrs. Karl Stefan and Mrs. Ralph O. Brewster.

The Marine Band, in scarlet coats, played waltzes throughout the party, and another official touch was lent to the affair by the flags of all States which decorated the reception hall. The tea table was decorated with red snapdragons and pink gladioli, and ferns were massed on the mantel.

The "Cabinet ladies" were represented at the party by Mrs. Henry Morgenthau, wife of the Secretary of the Treasury. She wore a print frock in purple and white and a silver fox scarf. Mme. Troyanovsky, wife of the Soviet Ambassador, was one of the few members of the diplomatic corps present. She was there with Mrs. James Pope, wife of Senator Pope.

Others among the 200 guests who called during the afternoon were Representative Edith Nourse Rogers, who poured tea; Mrs. Dennis Chavez, Mrs. Robert L. Doughton, Mrs. Benjamin King, wearing a black coat over her powder blue crepe frock; Mrs. Vincent Miles, with a silver fox cape; Mrs. John Marshall, Mrs. Thomas A. Wadden, in a salmon-colored suit with a pale blue cravat; Mrs. Claude Fuller, Mrs. Clarence Hancock, Mrs. Ralph L. Church, Mrs. Edward Keating, Mrs. Donald McLean, Mrs. Robert L. Ramsay, Mrs. Paul H. Maloney, Mrs. Charles Gifford, who recently returned from a trip to Massachusetts, and Mrs. Arthur Greenwood.

Dr. Davis to Speak.

Dr. Mary Dabney Davis, of the United States Office of Education, will address the members of Pi Lambda Theta this evening at a banquet at the Roosevelt Hotel. She will tell of the significance of the nursery school movement in this country and abroad, and inform the group of recent research at this level of education.

Polish Counselor, Wife Entertain Informally

Doughnuts Head List of Delicacies; Daughter Irene and Her Fiance Present With Rest of Family at Party for Diplomats and Officials.

By Lynda Reeve.

The Counselor of the Polish Embassy and Mme. Wankowicz, immediately after their arrival here, became famous for their hospitality and parties. Yesterday afternoon their home on Buchanan street was the scene of a gay informal gathering of the diplomatic and official sets. The hostess, wearing dark blue crepe with a tailored white satin collar, flaring out into lily points, received in the drawing room, while her husband made the rounds from room to room, to the back garden and across the terrace, greeting his guests.

As Maj. Heywood, of the British Embassy, said—"The Wankowiczs are simply marvelous about their parties—their food is always so different—now who'd expect to find a doughnut here—delightful surprise!"

The long table in the dining room was literally covered with trays and platters of unusual delicacies including the doughnuts, which were large and sugar coated, with a bit of jelly in the center.

Mlle. Irene Wankowicz, daughter of the hosts, and her fiance, Mr. Stainislaw Krazimierz Chosciak-Popiel, were both present at the party. Mr. Popiel leaves today on his return to Poland after several weeks' visit here. Mlle. Wankowicz was wearing a dark blue frock dotted all over with tiny white felt flowers. The other members of the family were present, also Yolande, in a pale green knitted frock, and young 11-year-old Paul, who, as he was bidding good-by to Princess de Ligne, wife of the Counselor of the Belgian Embassy, clicked his heels and kissed her hand, with all the poise of a grown-up diplomat.

Among the guests were Mme. Bonnet, in dark blue with touches of pink, wife of the French Ambassador; the Minister of Austria and Mme. Prochnik and their daughter, Mrs. Jean de Sibour; Mme. Sze, wife of the Chinese Ambassador; the Counselor of the Cuban Embassy and Senora de Baron; the Counselor of the German Embassy and Frau Thomsen, the latter in beige and brown, with a small dark-brown turban trimmed with a cluster of rose flowers in the front; the Financial Counselor of the Rumanian Legation, Mr. Georges Boncesco; the Minister of Portugal and Mme. Bianchi, who was wearing a black crepe frock combined with a vivid floral print at the neck, cuffs and around the skirt; the retiring Naval Attache of the French Embassy and Mme. Sable, the latter attired in dark blue, and the First Secretary of the Embassy, Mr. Roger Gaucheron.

Others included the Minister of Yugoslavia and Mme. Fotitch, she costumed in tan with a sable cape, and the two secretaries of their legation, Mr. Nikola Perazic and Mr. Raskob Petrovic; Frau Blankenhorn, wife of the Third Secretary of the German Embassy, wearing beige with brown accessories; the First Secretary of the Egyptian Legation, Mr. Anis Azer, who will be leaving next month for his new post in Berlin; the Counselor of the Hungarian Legation, Mr. Anthony de Balasy, and the Secretary of the Legation, Baron Paul Schell; the Secretary of the Swiss Legation and Mme. Schlatter, she in dark blue with a small close-fitting shiny straw hat fashioned with a cluster of leaves in the front; Mr. Robert Kelly; the Commercial Secretary of the British Embassy and Mrs. Heywood, Mr. Leander McCormick-Goodhart and Mr. E. N. R. Trentham, also of the British Embassy, and Mr. and Mrs. Orsen N. Neilson, who knew the Counselor and Mme. Wankowicz in Poland.

Graysons to Open Home on May 8 For Benefit Party

Rear Admiral and Mrs. Cary T. Grayson are opening their home, the Highlands, on Wisconsin avenue, May 8, for a garden tea and musicale for the benefit of the Woman's Auxiliary of St. Alban's Church.

The affair will be from 3:30 to 6:30, and Miss Alice Jean Ingersoll, daughter of Capt. and Mrs. Royal Ingersoll, will present the musical program. Miss Ingersoll, who is but 15, is an accomplished pianist. She is in her junior year at Holton Arms and is studying piano under Mrs. Fannie Amstutz Roberts at the Washington College of Music.

First Lady Flying Today to Seattle To Visit Daughter

Mrs. Roosevelt today is flying from San Francisco to Seattle, where she will visit her son-in-law and daughter, Mr. and Mrs. John Boettiger.

She left the Capital Wednesday night at 11:15 on a commercial air line. There were six other passengers in the plane on which the First Lady chose a seat second from the front.

She spent last night in San Francisco and expects to remain in Seattle about a week before returning East again by air.

Foxhall Road Homes Tour Scheduled Today

This afternoon the houses along Foxhall road will be open to visitors, from 2:30 to 6 o'clock, as the first in a series of three benefits sponsored by the board of lady visitors of the Children's Hospital, arranged by its president, Mrs. Frederick H. Brooke, and Mrs. Higgins Chapin, for the emergency appeal of the United Hospitals.

JULIUS GARFINCKEL & COMPANY

Beginning Today

OUR FAMOUS MAY SALE of

UNDERWEAR
HOSTESS GOWNS
NEGLIGEES
LOUNGING WEAR
PAJAMAS
FOUNDATION GARMENTS

A SALE THAT SETS AN AMAZING RECORD FOR THE QUALITY OF THE GOODS OFFERED AND THE REMARKABLY LOW PRICES.

ON THE FIFTH FLOOR

If you have a love for well-styled underthings, and if, in addition, you want them at great savings, then this sale has unlimited opportunities. Our best makers have made these goods for us and we know what an exceptional event it is. Brides-to-be will be especially interested in the exquisite things for their trousseaux. Matched sets are a specialty of ours and this May Sale offers a most attractive selection.

F STREET AT FOURTEENTH

Charge Accounts Invited

ROYALTY

A crowning shoe achievement . . . our interpretation of a sophisticated sandal of fine linen mesh, dotted, in all color combinations.

Crepe Twist Hose to Match 3 prs., 3.30

THE BOOTERY
1015 CONNECTICUT AVE. N.W.

Forrest Oakley Inc.
Sportswear

Stripes for a colorful Spring—Tricot jersey for that cool, fresh feeling.

Tailored with that attention to cut and detail, so important in smart sports clothes. In blue, green and saddle brown.

16.95

1223 CONNECTICUT AVE.

Frances et Frances
1315 Conn. Ave.
Featuring charming gay Cotton Prints in their summer collection.

BRESLAU
FOR WOMEN'S FINE READY-TO-WEAR
617 12th ST. N.W.

W. & J. Sloane
711 12th St. N.W.
Announce
The End of the 32nd Anniversary Sale Saturday

TODAY and TOMORROW
THE LAST DAYS of our
ANNIVERSARY EVENT
SAVINGS—10% to 50%

Special Inducement
Two Days Only
Solid Genuine Mahogany
MUFFIN STAND

A most usable article. An ideal gift. Trays tilt up and form a decorative piece for that bare corner. This is a real value.

$6.95

Open Tonight to 9:30 P. M.

The Beckwithian Shop
"Haven of the Unusual"
1700-02 Connecticut Ave.
SECOND FLOOR NORTH 3323

FINE FURNITURE
W. B. Moses & Co.
804 RHODE ISLAND AVE. N.E.

AUTOMOBILE (DEAD) STORAGE
phone NATIONAL 6900
MERCHANTS TRANSFER-STORAGE CO.
920-922 E STREET N.W.

CLEANING REPAIRING
Oriental Rugs
RARE RUG SHOP
MISHEL MANOUKIAN, Prop.
NA. 2989 1204 18TH ST.

Franklin Cane Sugars
Refined in U.S.A.
for baking ginger bread apples beans ham
1 lb. FRANKLIN SUGAR Old Fashioned Brown
1 lb. FRANKLIN SUGAR Yellow Light Brown

STORAGE
25 Years of Service!
The lowest rates in town on local and long-distance moving, packing, shipping and storage.
SMITH'S TRANSFER & STORAGE
1313 YOU ST. N.W. NOrth 3343

STEINWAY PIANOS
Music—Musical Instruments
Radios—Phonographs
RECORDS
DROOP'S 1300 G

BONTEX SHADES
NO. 6600
WASHABLE! DURABLE!
Washington Shade & Awning Company
3031 17th Street N.W.
Phone NOrth 6000

TIME FOR Babies' Portraits
ARRANGE FOR SITTING NOW
Underwood & Underwood
1230 CONNECTICUT AVE. DI. 4488

RUG Beauty Our Duty
CLEANED AND STORED
Call Mr. Pyle NA. 3257
SANITARY CARPET & RUG-CLEANING CO.
106 INDIANA AVE.

EVERY DAY
Adds to our list many new friends interested in the very best in furniture. Have you our catalogue? We would like to mial you a copy.
Authentic Colonial Reproductions
BIGGS ANTIQUE CO., Inc.
1217 Conn. Ave. DI. 0429

Lester PIANOS
Last a Lifetime
F. A. NORTH Co.
TEMPORARY HOME
715-9TH STREET, N.W.

GOOD-WILL STORES
Serve It to the Youngsters!
MARCO "PURE" STRAWBERRY PRESERVES 2 lb. jar 35c
Phone Marco Bros.—NA. 0066-0067 For Your Nearest "Good-Will Store"

WINDOW SHADES
Made to measure of waterproof, washable sunproof, scrubable Hartshorn Shade fabric. Lowest prices.
Successors to Kleeblatt's
American Shade Co.
11th & H St. N.E. 2nd Fl. Lin. 0879

MARY HAWORTH'S MAIL

Should She Apply by Letter or in Person for Woman's Page Writing Job on Weekly Newspaper?

DEAR MARY HAWORTH: You answered a letter from "Fourth Estate Sob Sister" some time ago to the effect she could apply for a position by letter giving recommendations. There is a weekly paper published near my home which has no woman's page. I believe I could write one or contribute to one, having studied nutrition and home economics and kindred subjects extensively. I have had some experience reporting straight news and society on a big city newspaper and on a small weekly which is now insolvent.

* * * *

Would you advise me to approach the editor of the weekly in person or by letter to apply for the position writing for such a page? Should I have a sample of my work ready if he asks for it, should I call in person and broach the subject? If it would be best, should I inclose a week's menus or perhaps an article on the food value of milk?

Thank you very much for your help, and please criticize this letter as carefully as you did the one from "Fourth Estate Sob Sister."

ANOTHER FOURTH ESTATER.

DEAR A. F. E. Before you can hope to get a job editing or contributing to a woman's page in your neighborhood weekly newspaper, such a job must first be created. Therefore, it seems to me your first business is tactfully to convince the editor that he has been asleep at the switch; that he has been neglecting a feature department which, properly handled, would automatically increase both the circulation and advertising revenues of his paper.

* * * *

Shrewd shopkeepers have known for years that the best way to sell merchandise is to call it to women's attention. What better way to do this than by advertising bargains and staples on a page which is closely and faithfully read by women of the community, and possibly saved by them for future reference? Surveys have shown, I believe, that no less than 85 per cent of all American buying is done by women. And I have no doubt women have had their say with regard to the other 15 per cent.

* * * *

Sell the editor on three points: on the profit to him of such a page or corner; on its popular appeal to the greatest possible number of subscribers and advertisers, and on your presumably very special professional qualifications for being his woman's editor or writer of women's features.

* * * *

Whether you approach the editor in person or bring yourself and your job-holding aspiration to his attention by letter, is for you to decide. Choose the method which shows you off to best advantage and gets your sales talk across most convincingly. If you have a pleasant, confident manner, good appearance, a persuasive voice and can "talk on your feet," so to speak, drop in the man's office at an hour when you know he will be at leisure. One might suggest telephoning in advance for an appointment, but it's just possible he might ask the nature of your business, and on hearing it briefly stated, he might scout the idea then and there, giving you no chance for telling your story and no opportunity for re-entry without inviting antagonism.

* * * *

If you shy at the approach direct, try the letter-writing method. After all, as a writing woman, that should be the medium of expression most natural and effective for you. Properly worded, it's bound to give the editor food for thought, and may arouse in him a lively curiosity to meet the woman who authored it. In either approach it is just as well to show a few clippings your newspaper work. Have them in your bag if you wish the direct approach, and inclose them in a letter if you decide to write. By inclosing them and asking that they be returned after inspection, you are virtually guaranteeing some sort of reply.

* * * *

You ask for criticism of your writing ability as shown above. It is my opinion that you meander. Your material isn't well organized. And your sentences are awkwardly constructed. However, these are minor faults which can easily be overcome with a little careful rewriting. M. H.

Books That Solve Problems.

DEAR MARY HAWORTH: Among the books you have recommended from time to time to your troubled readers, I have never seen any of the books of the Oxford Group mentioned. "For Sinners Only," "Life Began Yesterday," "I Was a Pagan," "Religion That Works" and "Inspired Children" (this one for troubled mothers) are all available at the Book Stall at the Y. W. C. A., Seventeenth and K streets northwest.

These books have helped so many persons to conquer just the same problems which your readers bring to you—family difficulties, mother-in-law problems, loneliness, inadequacy, futility, fear of the future, even financial difficulties—that I recommend them to you to pass on to them.

* * * *

There are others, too, such as "What Is the Oxford Group?" and "Why I Believe in the Oxford Group," both of which would be tremendously helpful. The Oxford Group, you know, is absolutely nonsectarian and is not even an organization, as such. It is a quality of life based on the practice of absolute honesty, purity, unselfishness and love in our daily lives and contacts. And if you think it can't be done, you ought to know some of the local "groupers."

* * * *

Do you know Dr. Henry C. Link's "The Return to Religion"? It is not a Group book, but is a splendid one with an unfortunate title. It is an intensely interesting psychology and one which has been highly recommended by important commentators. I shall be tremendously interested in your reply if you feel like answering. Cordially and sincerely, F. T. C.

* * * *

DEAR F. T. C.: It so happens—and this may be a real misfortune—that I have only a slight acquaintanceship, either literary or personal, with the Oxford Group. Occasionally I have met persons who were deeply and enthusiastically interested in its philosophy and have heard the great force for good it has been in individual lives. However, I am glad to have you bring to the attention of column readers this list of books which have proved helpful in solving human problems. For nearly a year now Dr. Link's book of which you speak has been on my "must" list of things to read, but, alas, I haven't got around to it yet. On every side I've been told what a splendid work it is. M. H.

* * * *

Miss Haworth will be glad to help you in solving your problems. Write her in care of The Post Woman's Page.

Claire Tilden Dress Pattern

IF YOU'D like to look fresh and dainty all day long, include Pattern 293 in your supply of crisp, warm-weather frocks! Simple as can be, new as tomorrow, and ever so easy to make, you'll find this frock a valuable addition to your wardrobe. What could be smarter than its raglan sleeves, which may omit the button-trimmed cuff and boast simple straight lines instead. Then, too, you've trim yokes, gracefully flared skirt, and novelty belt that's buttoned after a fascinating twist. One of the most attractive materials for this frock's making would be an inexpensive silk print! Detailed Sewing Guide accompanies this pattern.

Pattern 293 is cut in sizes 12, 14, 16, 18, 20, 30, 32, 34, 36, 38, 40 and 42. Size 16 requires 3⅛ yards 39-inch fabric.

Send 15 cents in coins or stamps (preferably coins) for this pattern. Write clearly size, name, address and style number.

Send orders to The Washington Post, Pattern Department, 70 Fifth Avenue, New York, N. Y.

Glass Hats Found Chic for Summer With Deep Veils

New York (AP).—Hats of spun glass will adorn smart women this summer.

Crownless hats with wide spreading glass brims and waist-deep veils are being shown for summer brides. Minus the veils, the glass hats go to garden parties.

Fannie Hurst, the novelist, was one of the first New Yorkers to wear a spun glass hat. Hers attracted attention at national political convention last summer, and she wore it later as matron of honor at the wedding of Ruth Bryan Owen, former Minister to Denmark.

Veils of "moonstone blue" were worn with spun glass crownless hats this week at a big millinery show. Other bridal headdresses were in semi-precious stone shades.

Bridesmaids' hats were of "rose quartz" and "jade" Shantung, with net crowns, and long velvet streamers which snapped a bouquet of fresh flowers to the wrist.

Trailer Cooking Changes Habits Of Home Life

Many Roving Housewives Find New Problems in Gypsy Travels.

By Rebekah Blake.

ARE YOU THINKING of taking a trailer trip this spring or some time in the near future? If so, you will give some time to cooking in this new type of home.

Trailer cooking has become an important part of American cuisine. And no wonder! There were 14,550 trailers in Washington last year. A 50 per cent increase in trailer output is expected this year. California credits trailers with bringing 50,000 extra children into its schools in the past year.

A large number of people inhabit these houses on wheels and a wanderer's appetite is by no means a small one. Although many of these travelers live entirely different lives from those lived at home—as far as working, sleeping and amusement are concerned — they still eat. Just what they eat and how the food is prepared is a subject unknown to many, but interesting to all.

If you are considering cooking on wheels, a visit to the Washington Tourist Camp will give you many helpful ideas.

Here, housewives exchange cooking suggestions much as they would at home while chatting over the back fence. As supposed by those who know nothing of life in a trailer, some families "live out of cans." This sort of eating is easy and quick and when the cans are empty, they can be discarded conveniently. But, for the most part, cooking in a trailer is carried on just as it is in a stationary kitchen.

Valuable Hints.

Here are a few valuable hints for those who are anticipating trailer cooking:

Don't plan meals that are unusually complicated. If you do, you will find they take most of your time and, after all, you are probably on a vacation. Besides, the dining table is not large enough to hold many courses.

Don't plan on using your best china for it is likely to be broken in traveling.

Don't carry unecessary pots and pans. They take up space and a few well-chosen ones will do the work of a large number, picked at random.

Don't carry with you a large supply of foods. They can be purchased for about the same prices all over the country.

Two out of every three trailers are home-constructed. But all have kitchen arrangements, whether elaborate or humble. A trailer recently stationed in the Washington Tourist Camp, owned by a trailer dealer from Ohio and occupied by himself, his wife and his parents, had a most complete kitchen. The floor of the room was covered with inlaid linoleum which could be easily swept or washed. The woodwork was of ply wood with an oak finish which also could be washed easily. The kitchen held its own in the center of the trailer room with a table and benches (they were transformed into a bed at night) at one end and another bed which was permanent and curtained off to itself, at the other end. On one side of the kitchen was a small enameled sink with a water spigot over it. This water ran from a 15-gallon tank that was filled at the back of the car as a gasoline tank would be. Next to it was a 5-gallon tank containing ice-water. Under the sink was built a two-section ice-box. A cupboard next to this box held staple foods. Across from the sink, in reaching distance but not crowded, a neat cream and black enameled gasoline stove fitted into in every way and had an excellent its place. This stove was modern two-burner oven. Next to the stove there was a convenient work table of the same height. This held a two-burner electric grill for extra cooking.

Follow Home Methods.

It was dinner time. Apples were being peeled and sliced for frying and pork chops were sizzling in their pan on the sove. "Oh, yes, we cook just as we do at home," said the woman. "We bake pies, cakes and biscuits frequently. We've been gone from home for several months and living on canned food would become tiresome even if we liked it in the first place."

According to the woman of the house, "we just brought our dishes and pans from home and didn't bother about buying special utensils. We haven't broken any china yet. There is plenty of space to store the pots and pans so we don't have to bake our cakes in the same pan we fry the meat in."

The trailer inhabitants don't store extra food for this makes the load unnecessarily heavy. If, however, prices are higher where they are next to stop, they do have cupboard space for extra victuals.

This trailer cabin had a ventilating system. A ventilator was placed in the center of the ceiling and another over the stove to carry out food odors.

Take Babies Along.

Tourists aren't stopped because of a mere baby. With a trailer, all, or at least most of the conveniences of home are at hand. And especially if the child's doctor has prescribed a diet of canned milk and foods.

In one trailer a young couple had been living since before Christmas and caring properly for their ten-month old child. Although less elaborate than many other such houses, the room was warm and comfortable although the day was a damp one and the yard around the trailer was wet. The mother had thoughtfully brought along the baby's carriage, for in Florida, where they had just visited, it was useful.

Canned goods were used more by this family than by some others. This was partly due to the inconvenient cooking facilities and partly due to the desire to save work. Desserts seldom were served by this housekeeper, especially baked goods. The oven was not a satisfactory one. When in Florida, salads played a large part in the daily menus. Dried foods as prunes, apricots, prepared noodles and macaroni were recommended as being convenient and practicle foods for trailer families.

Trailer Kitchen Is Modern

Your trailer kitchen may be fully as convenient as the one at home. It is now possible to have running water, electric or gasoline heat and electric refrigeration in these "houses on wheels.

TODAY'S HEALTH TALK

By Dr. Logan Clendening.

Nervous Problems.

"Outwitting Our Nerves" was the title of one of the best books ever written for the individual who is inclined to be nervous and to take the storms of life too hard. It was by Josephine A. Jackson and Helen M. Salisbury.

Dr. Jackson has now written another book, "Guilding Your Life," and she explains in a sub-title that this should be "with psychology as the key." It is very sensible, and takes up the problems of an individual from birth to old age with insight and scientific understanding. Dr. Jackson belongs to no particular school of psychology, but believes that many of the physical problems of health can and should be solved by purely psychological methods.

On Being 'Hard Boiled.'

She has this to say, for instance, about getting hard-boiled: "There are a great many people in the world who take the world too hard, fail to get along and blame it on some minor matter of physical health." For them Dr. Jackson has two stories of the war. One, the phrase that Capt. Flagg in "What Price Glory" said to the boy who felt that he should be disciplined because he had lost his identification tag—"Boy, go and get yourself hard boiled," said the captain, who saw that he was too tender-minded to stand up under the awful strain of war.

The other story is about two soldiers standing ready to go over the top, one of whom was in a cold sweat and trembling.

"Oh, you are scared, are you?" said the other.

"Yes," was the reply, "if you were as scared as I am you would be miles in the rear by this time."

Both of these men would succeed in life as they succeeded in war. One because he was so coarse that he did not know the opposition existed, and the other because while he was aware of all the difficulties and conflicts, he had character enough to solve them and to conquer them.

Neurotic Falls Ill.

"The neurotic falls ill of the conflict with which the normal person battles successfully." Some people, when young, are proud of the fact that they cannot stand things like other people. Later on, they find that this involves failure in life and in business and in personal relationships, and they find themselves more and more withdrawing into themselves but blaming it on their health.

But remember, as Dr. Jackson says, that you can come back. There is no need of acquiring a pain in the back of the neck when a knotty problem has to be solved, or a faint heart when there is a journey to make, or an attack of indigestion when the world serves up hardtack.

The neurotic is in no sense lacking in value to himself and to the world, provided he learns to manage his forces well. He is of first-class material, and not of the class that we call "seconds" in goods offered for sale. There is no defect in his make-up. All he needs is to get hard-boiled for the conflict.

EDITOR'S NOTE: Seven pamphlets by Dr. Clendening can now be obtained by sending 10 cents in coin, for each, and a self-addressed envelope stamped with a 3-cent stamp, to Dr. Logan Clendening, in care of this paper. The pamphlets are "Three Weeks' Reducing Diet," "Indigestion and Constipation," "Reducing and Gaining," "Infant Feeding," "Instructions for the Treatment of Diabetes," "Feminine Hygiene" and "The Care of the Hair and Skin."

PLEASANT HOMES

By Elizabeth MacRae Boykin.

"I HAVE a picture of what my two boys would do with that bathroom," was the laconic remark we overheard as we viewed quite the grandest display of model bathrooms we've ever seen.

The particular bathroom referred to by the mother of those boys had a bath tub alcove lined with tufted

jade velvet framed by a jade velvet draped valance. The velvet was supposed to be waterproof, but even so! The other walls of this bathroom were covered with a marbleized wall paper and on one side there was a mirror well flanked by glass shelves.

Nearly as breath-taking was a bathroom with shower curtains and window curtains of aluminum coat of mail mesh like those old silver mesh bags we used to carry—remember? Anyway this was quite spectacular and inasmuch as it is rustproof, maybe it's all right. The walls were papered in a lovely silver and white paper and the plumbing fixtures were powder blue.

Looking really too pretty for its own good was a blue and pink Victorian bathroom (though our impressions of Victorian bathrooms wouldn't be anything worthy of an exhibit with fanfare!) Well, we'll let that pass and call it a Victorial bath. The blue wall paper had a pink and white flower design. The shower curtain was a waterproof silk in pink with a white lace design—really sweet. And the floor was white linoleum with a shaggy pink bath rug.

Another quite grand new bathroom we saw last week had wall paper of silver patterned with brilliant electric blue tulips and a glass brick wall hung with very full white net.

We wouldn't call any of them family bathrooms, but they were fun to see.

Copyright, 1937, Elizabeth MacRae Boykin.

France's Capital Showing Return To Old Fashions

By the United Press.

Paris.—The French capital is making a definite return to the formality and elegance of former days, according to Andre de Fouquieres, famous French bachelor and noted dictator of Paris styles and social customs.

Formal evening clothes, which are the only correct attire at large dinner parties, soirees or gala balls, are becoming vogue here, he notes. He remarks, however, that Paris must still go a long way to catch up with the evening formality in London. The French style arbiter asserts that if Paris and London adopt formality other capitals and cities throughout the world will follow suit. The coronation in London has had a tremendous influence on fashions for men and women, and has done much to bring back formality and elegance.

A WOMAN'S NEW YORK

By Alice Hughes.

New York, April 29.

WHENEVER I think of a "fatal accident," my terrified mind pictures a lady being tossed over a subway kiosk by a speeding truck. Now I learn that this is only a part of the sad picture. Mrs. Martha Westfall, who spoke at a big safety meeting here, tells me I'd be shocked and astonished at the number of unhappy things which happen right in the little home—and I am, too.

ALICE HUGHES.

For instance, Mrs. Westfall is frightened at the way ladies wear flimsy and flowing negligees right into the kitchen, and bend over the stove as they run father up a pot of coffee and a brace of eggs. She says that only too often they go up in a puff of smoke, like an old-time celluloid collar. She also warns against the rug at the bottom of the stairs, which is often a short cut to a broken hip.

To me, bath salts have been something sweet and innocent, but Mrs. Westfall reports that enough of them will make the tub so slippery as to endanger limb, if not life. If you don't want to lay it on the line for rubber hand grips and mats, she says that a small Turkish towel on the bottom of the tub, and a wet wash cloth on the tub edge, will do just as well.

I nearly fell backward right in the meeting room when I heard Mrs. Westfall say that last year there were no less than 400,300 accidents in American homes, with 34,000 deaths, isn't that a whooping figure?

For myself, I was so upset and unstrung by the whole thing that I threw away all my pine-needle bath salts and have given up striking matches. As for your prized shiny stairs and floors, hurl ashes on them at once. Mrs. Westfall says they are most perilous of all. A fine thing, this, to come to a mother's ears!

* * * *

GIRL ABOUT TOWN—Well, Vassar has spoken, and now we can relax for a spell. The girls up at Poughkeepsie who are already practicing hauling a dummy daisy chain have expressed their various preferences for the year. Here are a few dicta. Favorite supper club, the Rainbow Room; book, good old "Gone With the Wind;" movie, "Dodsworth;" play, "Victoria Regina;" newspaper, New York Times; hairdresser, Charles of the Ritz. With this world-shaking balloting over, the kids now sunside to boning for the final exams . . .

* * * *

Oscar, of the Waldorf, is shaking up an extra fine dinner for Mr. and Mrs. George H. Eddy, of West End avenue, who are celebrating their golden wedding at his fancy inn. What makes it cute, from the hotel's point of view, is that they celebrated their twenty-fifth at the old Waldorf, which stood at Thirty-fourth and the avenue, where the Empire State Building now impertinently sticks its chromium snout into the stratosphere. The Eddys report that the 50 years have been right pleasant, on the whole.

* * * *

With the good weather, the trailer business here gets madder and crazier by the hour. The finest I've seen is the property of Cornelius Vanderbilt, jr., better known as Neil, who is a busy journalist. Neil's has a regular apartment—a living room, with two red divans that can be made into extra beds; a radio, a bedroom, a clothes press for 20 suits suitable for a Vanderbilt, and a shower bath.

Copyright, 1937, by King Features Syndicate, Inc.

MENUS FOR TODAY

BREAKFAST.

Orange juice
French toast — Syrup
Coffee — Milk

LUNCHEON.

Samp With Cheese Sauce and Chives
Graham muffins — Butter
Chocolate milk
Ambrosia

DINNER.

Mushroom canapes
Halibut fried in batter
Fried potato balls
Buttered asparagus
Cucumber and tomato salad
Hard rolls — Butter
Coffee
Date torte.

STAMP WITH CHEESE SAUCE AND CHIVES.

Reheat 2 cups cooked samp in boiling water to cover. Melt 2 tablespoons butter, add 2 tablespoons flour and when well blended add 1½ cups milk and stir until sauce boils. Add ¾ cup grated cheese, 1 teaspoon salt and ¼ teaspoon pepper. Stir until cheese is melted. Drain the samp, add the cheese sauce and serve sprinkled with 1 tablespoon chopped chives.

Sea Shells for Hair Is New Style Mandate

New York (AP). — Sea-shells for milady's hair and sea-weed for the lapel of her spring suit are new styles launched by the American designer, Elizabeth Hawes.

On a recent vacation, she acquired boxes of shells, and bleached bundles of seaweed. Now, the sea-shells are wired like small, pastel flowers on a wreath-like foundation to form an evening headdress.

Or they are tied in a cluster, to form a boutonniere, very durable.

Handsewn shoes of soft suede, feather-light, in mild colors like dove gray, with gloves to match, are another new accessory idea of Miss Hawes' invention. The shoe is hardly more than a moccasin, but has better lines.

Jelleff's 1214-20 F ST. Today

Half-Price Day!

Limited Listing of Items Below

Only—many more things *less* than half usual, though we stick to our story—"Average of half price!" Spring is just beginning for you, but Summer is right around the corner for us and for manufacturers, so we clear our stocks and those of many of our manufacturer friends of Spring (and some Winter) merchandise in this way. *Now please shop carefully* as we cannot sell at half price one day and give credit the next! Positively no credits nor refunds on half-price merchandise—no C. O. D.'s—no mail, no telephone orders, no deliveries of half-price merchandise on day of sale—Pin fittings, 25c. Extra salespeople and helpers of every kind.

Second Floor — Average Half Price

8—$49.75 Dresses $24.88
4 Evening Gowns—1 black satin-back silk crepe size 40; 1 wine acetate sheer, size 18; 1 white satin size 14; 1 black sequin tunic over velvet skirt, size 14—also 4 street dresses including 1 black sheer, 16; 3 brown sheers, sizes 14 and 16.

27—Misses' $25 & $29.75 Dresses—Acetate crepes, pure dye sheers, satins and velvets in 1 and 2-pc. street, afternoon, dinner and evening dresses; even 5 evening wraps and 6 wedding gowns included; broken sizes, 12 to 20 .... $9.88

55 Misses' $29.75 and $39.75 Dresses $14.88
30 of these are Spring samples from a manufacturer's close-out Street, afternoon, dinner and evening dresses in acetate crepes, sheers, wash silks, prints, satins, sheer wools; 1 and 2-pc. styles; broken sizes, 12 to 20.

10—Women's $29.75 Street and Dinner Dresses—Acetate crepes, metal threads, in brown, green, blue, red, oxford; one of a kind in regular and half sizes $6.98

22—Women's $29.75 Afternoon and Street Dresses—in black, grey, toast, red, blue, green acetate crepes with lingerie, print contrast, braid marquisette trims; regular and half sizes $14.88

26 Women's $25 Dresses $9.98
Street, business, afternoon, dinner, evening styles; black and street shades; white with sequin-trimmed capes for evening; metallic acetate crepes and jacquards for sizes 34 to 42; 16½ to 24½.

115—Misses' $16.95 and $19.95 Dresses, including a manufacturer's close-out of sample dresses—39 in 1-piece Spring prints, 50 in 1 and 2 piece high shade, navy and black sheers and prints. Others from our regular stocks. Broken sizes 12 to 20 .... $8.48

85—Women's $16.95 Dresses. Good size range for regular and short sizes in 1 and 2 piece styles of acetate crepes, sheers, prints; with pleats, flares, long and short sleeves, lingerie trims, shirrings, tucks, high or V necklines. Daytime and dinner dresses $8.48

92—Larger Women's $16.95 Dresses. Monotone and colorful prints; also plain black, green, blue and toast acetate crepes, Dominion sheers, pastel sheers, in street, business and dressy afternoon styles; few chiffons for dinner and evening; broken sizes 40½ to 52½ $8.48

300—$3.95 Slips of pure dye silk satins, pure dye and slightly weighted pure silk crepes, trimmed with imported laces; V or straight tops; some shadow panel styles; tearose, white; broken sizes 32 to 44 .... $1.95

300—$3.95 Pure Silk Gowns. Bias cut styles of pure silk satins, and mostly weighted pure silk crepes; embroidered and hemstitched tailored styles, or lace-trimmed gowns; aqua, tearose, opaline, dusty rose, white; sizes 15 to 17 .... $1.95

300—$5 One-Piece Combinations of Bemberg milanese, lavishly lace trimmed; garter-attached, uplift brassiere, side-closing style; 32 to 38 .... $2.50

40—$17.95 Housecoats and Negligees in cool summery rayon prints, celanese crepes, laces, satins; majority one of a style; pastels and travel shades, including royal blue, aqua, rose; 14 to 40 .... $8.95

100—$7.50 & $8.50 Girdles, Foundations—with daytime and evening backs, in broche, satin, imported batiste, cool Summer batistes, brocades; princess bust-line foundations, 33 to 43; girdles, 27 to 36. High-grade garments, for small and medium figures; mostly one of a size and style $3.95

Third Floor — Average Half Price

12 Misses' $29.75 Ballerina Dress Coats $14.88
with kid galyak on grey, dawn blue, thistle, black; 12 to 18.

15—Women's $35 Spring Dress Coats of crepes and hairy woolens in black, navy, grey, beige; fitted and swagger for sizes 36 to 44, 35½ to 43½ $16.00

10—$198 Caracul Lamb Coats, black, grey and brown in swagger and fitted models; sizes 16 to 38. .... $99

27—Misses' $22.75 to $25 Show Room Sample Knits—1, 2 and 3 pc. dresses and suits in sizes 14 to 16 ...... $9.88

150—$2.95 and $3.95 Sweaters. Some from our own stock, some from a maker's close-out! Slip-ons and cardigans of zephyr, wool and novelty yarns $1.48

Fourth Floor — Average Half Price

100 Juniors' $16.95 Dresses $8.48
Colorful prints and grand pastels, navy, black and brown acetate crepes in 1 and 2 piece daytime styles; prints, nets, laces and acetate crepes for evening, some with jackets; 9 to 17.

18—Juniors' $29.75 Dresses—in gay bolero and 1-piece styles of lovely acetate crepes; few evening gowns included; 9 to 17 .... $14.88

Fifth Floor — Average Half Price

21—$29.75 Two-Piece Suits $14.88
Tailored and swagger styles, in grey, beige, navy and brown tweeds and flannels; majority in misses' sizes, few for women.

Street Floor — Average Half Price

129 Pieces $3 to $5 Jewelry $1.95
Fine rhinestone pins with black, red or emerald color stones; gold-finish pins and bracelets with emerald or ruby color settings; gold-finish filigree with crystal-like settings in necklaces, pins, bracelets; tortoise shell type necklaces; gold or silver finish bracelets; only one or two of a kind.

20—$13.50 Fine Handbags—beautiful leathers, suedes in black and brown; pouch, back and top handle styles, envelopes, vagabonds $6.75

300 Pairs $2.95 Doeskin Gloves—plain classic 5-button styles, and novelty styles hand-sewn or with button trims; white, natural $1.45

10—$5.25 Prince Matchabelli Compact Sets of lipstick and face powder $3.75

Delicious Ready to Serve
BAKED DEVILED CRABS 20c ea.
KINSLOW'S
1920 M St. N.W. Dist. 4132

MOVING and STORAGE
RUG CLEANING
Phone MEt. 2042
MANHATTAN STORAGE & TRANSFER CO.
639 N. Y. AVE. N. W.

Furniture, Lamps and Electric Appliances
CATLIN'S, Inc.
1324 N. Y. Ave. N.W. NAt. 0992
● LIGHTING FIXTURES

ARNOLD GALLERIES
1306 G ST. N.W.
Antique Jewelry, Silver, Sheffield Furniture, Mirrors, Brasses, Art Objects and Wedding Gifts

RIZIK BROTHERS
GOWNS
1213 F Street
1108 Conn. Ave.

IN-WEAVING
New Process of Repairing Tears on All Woven Materials (Silks—Linens—Woolens)
SOUTHERN STELOS CO.
613 12th St. N.W. NAtl. 8442

Gude's FLOWERS for all formal or informal affairs.
Gude Bros. Co.
1212 F St. N.W. NAtional 4276

Mattresses Remade $3
THE STEIN BEDDING CO.
1004 Eye St. N.W. ME. 9490

THE PERFECT "CLOTHES LINE"
CLEVELAND 7800
FOR HEALTH'S SAKE SEND IT ALL TO TOLMAN
TOLMAN Laundry
ZORIC DRY CLEANING • 5248 WISCONSIN AVE.

RUGS CLEANED By Hand
9x12 .... $2.85
Standard Rug Cleaning Co.
Phone MEtropolitan 4161

STORAGE SALE
Household Goods, Personal Effects, Etc.
At Public Auction at SLOAN'S
715 13th Street N.W.
SATURDAY AT 10 A. M.

America's Finest Value
KIMBALL PIANOS
W. W. KIMBALL CO., 721 11th St. N.W.

Nelson B. Bell About The Show Shops

Alfred Lunt, Lynn Fontanne Acquire Honors Akin To Those Recently Bestowed Upon Katharine Cornell

Stars of 'Idiot's Delight' Will Be Accorded Medal in Chicago on May 8 for Their Efforts on the Side of International Peace; Helen Hayes to Open New York Conclave; Notables Turn Out to Cheer Fathers and Sons at Mayflower; Notes of Amusements.

ALFRED LUNT and Lynn Fontanne are stepping up in the high brackets occupied by Katharine Cornell. On May 4, in Chicago, they will receive the Award of Club Presidents, which, I mistrust, is not greatly unlike the National Achievement Award recently bestowed upon Miss Cornell at the White House.

BELL.

The citation, which accompanies the award, states that it is given "in recognition of their distinguished dramatic achievement and in high commendation of their effective service for the cause of peace, as exemplified in their present play, 'Idiot's Delight.'"

The Conference of Club Presidents is made up of 2,000 women, representing 354 women's clubs in Illinois, Indiana, Michigan, Wisconsin and Iowa. In the past, Amelia Earhart and others prominent in scientific and social work have received this award. This is the twentieth year the organization has functioned. Mrs. Charles S. Clark is president.

The presentation of the award to the Lunts will take place in the ballroom of the Stevens Hotel in Chicago at the annual breakfast of the organization making the award.

The Lunts, as they are called, colloquially, by us tyros of the "sticks," still are playing in Robert Emmett Sherwood's "Idiot's Delight," but will be seen next in "Amphitryon 38," which they will open in the Curran Theater in San Francisco, shortly.

This is the play in which they probably will be seen in Washington next season as an important item in the subscription season of the Theater Guild and American Theater Society.

* * * *

One of the most genial visitors of the week has been that Horace Heidt fellow who has been directing his revamped band at the Earle through one of the theater's most prosperous weeks, since last Friday. Horace also regrets the demise of Lobo, the police dog that looked like a wolf and behaved like a gentleman, just as I do, but there was nothing that could be done about it. When a dog dies, he dies—worse luck.

* * * *

Those who think that Sidney Lust, general chairman, serving for the Hebrew Congregation of Washington, presided over by Rabbi Abram Simon, did not put on a list of celebrities at the Fathers and Sons Banquet in the Mayflower Hotel last night should peruse this list of those who were present from the worlds of sport, the theater, newspapers and all-around usefulness. Here, then, comes the list—and what a list in the eyes of the kids who were there with their dads, some of them for the first time:

Clark Griffith, Buck Newsom, Walter Johnson, Bucky Harris, Arch McDonald, Arthur Godfrey, Andrew Kelley, Buddy Myer, Nick Altrock, Fred Buckholz, John Payette, Gene Ford, Hardie Meakin, Harry Lohmeyer, Harry Baker, Kirk Miller, Shirley Povich, Francis E. Stan, Rocky Wiley, Eddie Eynon, Sid Cohen, Cecil Travis, Buddy Lewis, Joe Kuhel.

Fred Sington, Lou Gehrig, Al Simmons, Bump Hadley, Jake Powell, Joe McCarthy, Joe DiMaggio, George Moriarty, Jim McNamara, Mr. Fitzpatrick, Mr. Reisling, Mike Flynn, Denman Thompson, Bernie Harter, Jay Carmody, Gordon Hittenmark.

Brooke Johns, Tuffy Leemans, Gus Welch, Dutch Bergman, Jim Pixlee, Jack Hagerty, Frank Dobson, Jim Berryman, Capt. Dick Mansfield, Maj. Ernest Brown, Maxim Lowe, Franklin T. Sartwell, Dr. Abram Simon, Rabbi Gerstenfeld, Carter Barron.

There, you youngsters, is a list for you!

* * * *

There should have been something said here before this concerning the complete charm of the Sam Wheeler's combination house warming and fifteenth wedding anniversary celebrated last Tuesday night. The Variety Club must have been completely deserted. All of the Variety Club were out at the Wheelers! It would take a much longer list than that of Sid Lust's guests at the kids' revel last night to cover the number of those present. Just get a "Who's What" of the local theatrical world and you will approximately have it.

* * * *

Burton Holmes, that Beau Brummel of the traveltalk platforms, it seems is going places and doing things.

The last report I have of this inveterate globe-trotter is that he is sailing from New York on May 8, aboard the S. S. Rex, to make a water trek—if there is any such thing—to South Africa, via Genoa, Italy. To one who never has been around much—outside of the United States, the West Indies and Northern South America—that all sounds a little silly.

This is all in the nature of preparation, as goes without saying, for next year's series of travelogues to be presented in Roosevelt Auditorium, under the sponsorship of the Community Center Department.

The dates already are set for Mr. Holmes' next series of lectures—January 12, 19 and 26 and February 2 and 9—all Wednesday evenings at 8:15 by the clock. Madagascar, Tripoli, Capetown, Cairo and a long list of other fascinating ports of call are on Mr. Holmes' intinerary.

* * * *

Those who have wondered what had happened to Audrey Sieber, mistress of ceremonies at the Warner Brothers' Earle Theater, ever since the defection of Maxine Doyle, will be interested to know that she is rapidly recovering from a sudden appendectomy at Emergency Hospital. Audrey was stricken with appendicitis on Tuesday, rushed to the hospital and underwent an operation that same night. That is why you have not seen her on the stage at the Earle. You will be as happy as I am that she is doing so well. Audrey is a nice kid.

* * * *

Helen Hayes will make the address of welcome at the opening luncheon of the American Theater Council's convention on May 24, in New York. Registration in the convention is $10, which covers four luncheons, all of the conferences and the final banquet on May 27.

Registrations are being received at the League of New York Theaters, 234 West Forty-fourth street.

The registration fee, it should be noted, does not cover the actual costs of the convention, except to the degree specified. So now you know.

* * * *

Meteorological Note.

Yes, yesterday must have been spring—or something like that.

They Sing Picture to Success

Pictured above, left to right, are Alice Faye and Jack Haley, who have the principal singing chores to do in "Wake Up and Live," the new Twentieth Century-Fox musical to be seen for the first time on a local screen at Loew's Palace Theater today. Walter Winchell and Ben Bernie carry their feud to the last ditch in this one, supported by a cast that reads like a Hollywood "Who's Who."

2 Die in Tank Blast.

Bridewater, Mass., April 29 (AP).—Two men were killed and a third seriously injured today in the explosion of a gasoline tank which was being tested at the Bridgewater State farm. The men killed were Nicholas F. Kepple, chief engineer at the institution, and Alfred La Roche, of Fitchburg, an inmate.

Ship Orders Swelled.

London, April 29 (AP).—Clyde shipbuilders today revealed April orders amounted to £18,000,000 (about $90,000,000)—highest of any month since the World War—including some 40 warships and 140 merchantmen, the latter having an estimated tonnage of 500,000.

In Hollywood

With JIMMY FIDLER

Hollywood, April 29.—Idol chatter: Not since Bryant Washburn have we had a cleft masculine chin like Cary Grant's. Jane Withers calls Shirley Temple "a little child." Amusing to hear Gary Cooper drawl his habitual "Aw shucks!" when he muffs a scene. Morning mail comment: "Hollywood, where imposition is everything in life." How proudly Andrew Shearer invites you to "have a smoke" (so you will see the imported cigaret case from daughter Norma). Harry Carey's household servants are Navajo Indians.

JANE WITHERS.

Something any mother would love: Jerome Kern's original lullaby written for Irene Dunne to sing exclusively to her adopted baby. Wonder how Jean Harlow plays the piano with such long, long nails? Critic's comment I never expect to read: "Joe E. Brown gave a repressed performance." Theodore Von Eltz, often mistaken for Edmund Lowe by autograph hunters, signs: "Edmund Lowe, by courtesy of Theodore Von Eltz."

Bing Crosby must have been prognosticating when he named one of his race horses Double Trouble. Edmund Lowe, with hat atilt, comes close to being the colony's most rakish figure. Peas from the same pod: Alice Faye and once-famous Virginia Lee Corbin. W. C. "Bill" Fields having named the dictionary as his favorite book, received 37 copies during his illness. Wonder who was Robert Taylor's film idol when he was a fan in Nebraska five years ago?

There is none of the fol-de-rol of wealth when Clark Gable goes hunting. He and a member of the studio wardrobe department put on their oldest, warmest clothes, toss supplies into Clark's station wagon and are off.

Long in advance they pick their site, and they simply go, pitch camp, and fish and hunt. They take turns cooking and cleaning camp, and from what I hear, Gable does not have to be prodded into action at his turn. Their journeys usually take them into virgin territory, without so much as a portable radio for contact with Hollywood.

Thus it happened that when the studio once needed Clark for retakes, radio appeals were unsuccessful and he was located only through resources of Uncle Sam's mountain rangers.

On his most recent trip, Gable was able to dispense with a tent. His new station wagon is equipped with a collapsible bed ("The damned thing folded while I was sleeping on it!" Clark crabbed). The actor told me that once he had an intuition that his companion might think it cheap that Gable did not hire a man to do the heavy work. So he suggested doing this—and the other fellow promptly vetoed the idea. Whereupon Clark delightedly shook his hand, and the two are now the bosomest of pals.

Film Time-Table

Earle—"Mountain Justice," at 11 a. m., 1:35, 4:20, 7:10 and 10 p. m. Stage shows at 12:40, 3:25, 6:20 and 9:05 p. m.

Palace—"Wake Up and Live," at 12 noon 2:30, 4:45, 7:10 and 9:30 p. m.

Metropolitan—"Thunder in the City," at 11 a. m., 1, 3:10, 5:20, 7:30 and 9:40 p. m.

Loew's Capitol—"Personal Property," at 11 a. m., 1:40, 4:25, 7:10 and 9:15 p. m. Stage shows at 12:45, 3:30, 6:15 and 8:55 p. m.

RKO-Keith's — "The Woman I Love," at 11:46 a. m., 1:46, 3:46, 5:46, 7:46 and 9:46 p. m.

Trans-Lux—Newsreel and Shorts, at 10 and 11:15 a. m., 12:30, 1:45, 3, 4:15, 5:30, 6:45, 8, 9:15 and 10:45 p. m.

Columbia—"Maytime," at 11:50 a. m., 1:55, 3:55, 5:45, 7:45 and 9:45 p. m.

Rialto—"Star of Midnight," at 11 a. m., 1:42, 4:24, 7:13 and 10:02 p. m. "Lost Patrol," at 12:27, 3:09, 5:51 and 8:40 p. m. David Manley, with Pearl Hauer, at 7:06 and 9:55 p. m.

Little Theater—"Mr. Deeds Goes to Town," at 11:05 a. m., 1:11, 3:17, 5:23, 7:29 and 9:55 p. m.

Tivoli—"King and The Chorus Girl," at 2, 3:55, 5:40, 7:40 and 9:40 p. m.

Ambassador — "Pennies From Heaven," at 6, 7:50 and 9:45 p. m.

Uptown—"Ambassador Bill," at 2:20, 4:15, 6, 7:55 and 9:50 p. m.

Belasco—"Ecstasy," at 12:05, 2:06, 4:07, 6:08, 8:09 and 10 p. m.

AMUSEMENTS

AMUSEMENTS

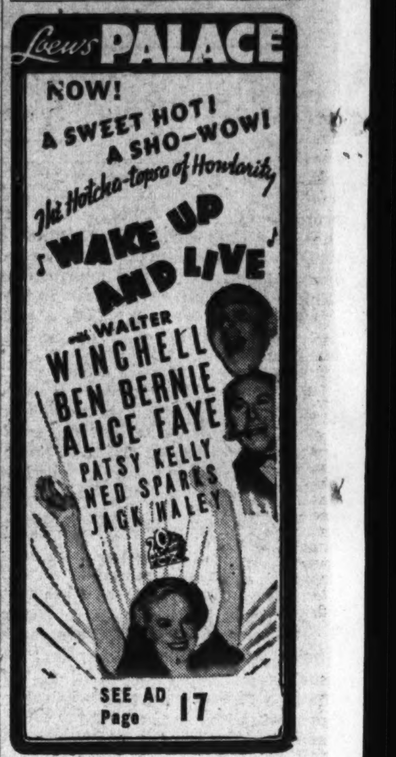

AMUSEMENTS AMUSEMENTS

AMUSEMENTS AMUSEMENTS

AMUSEMENTS AMUSEMENTS

Subscriptions For Next Year Being Booked

American Theater Society Promises Season of Wide Appeal.

The Theater Guild and the American Theater Society, announcing their next subscription season, include in that announcement the news that Alfred Lunt and Lynne Fontanne will in all probability appear in Washington in the early autumn in "Amphitryon 38." It will be one of the subscription plays offered by the Theater Guild.

The subscription books are open for next season. Subscriptions are being taken in the American Theater Society office in the National Theater, the office being open to the public each afternoon from 12 until 5:30 o'clock. Until May 15, old subscribers may have the privilege of renewing last season's subscriptions, their seat locations being available to them until that date. After May 15, last season's seats may not be held unless subscribers have filed their renewal notices. New subscribers will have seats assigned to them, according to date of receipt of subscription in the American Theater Society office here.

Six Plays Listed.

There will be six plays in the subscription season, and since the Theater Guild is planning the production of many important plays next season, there may be more than three plays from that organization. If the total number of plays comes to more than six, subscribers may purchase tickets for a seventh or an eighth play at a proportionate reduction, as was done recently in the case of "Jane Eyre" with Katharine Hepburn.

The subscription rates will be the same as last season, with the best orchestra seats at $2.20. This represents a big reduction of the box-office price. Equally important among the advantages of subscribing is the allotment of preferred seat locations to subscribers.

The plays for the New York subscription list of the guild for the season 1937-1938 will be selected from the aforementioned comedy "Amphitryon 38," "To Quito and Back," by Ben Hecht; a new play by Sidney Howard entitled "The Ghost of Yankee Doodle;" "Madame Bovary," a dramatization of Flaubert's novel; "The King of the Mountains," by Roger Flud; "Dame Nature," by Andre Birabeau, and others. The Theater Guild also holds options on new plays by Eugene O'Neill and S. N. Behrman.

Others to Come.

The plays offered by the American Theater Society will be announced later. They will include productions selected from the successes of leading New York producers.

Plays presented to Washington subscribers in the season just passing included "Jane Eyre" as an extra attraction; "And Stars Remain," with Helen Gahagan and Clifton Webb; "End of Summer," with Ina Claire; "Othello," with Walter Huston; "The Children's Hour," "The Two Mrs. Carrolls," with Frances Starr, and "Storm Over Patsy," with Roger Livesey.

D.C. Students Head School Publication

Three Western High School graduates last night were given posts on the leading student publications at American University.

They were Miss Carol Laise, of 5409 Thirteenth street northwest, who was named editor of the American Eagle; James Pettus, of 5511 Cedar Parkway, Chevy Chase, named business manager of the Aucola, and Miss Nellie Strong, of 1543 Foxhall road, named editor of the Eyrie, literary magazine.

Others elevated to positions of editorial responsibility included Miss Kathryn Taylor, graduate of Central High School, to the business managership of the Eagle; Richard Callahan, of Homestead, Pa., editor of the Aucola, the student year book; Richard Connelly, of Detroit, Mich., business manager of the Eyrie, and Miss Eliza Goddard, of 3533 Quebec street, art editor of the Eyrie.

Fall From Sign Kills D. C. Painter

Adolph Larsen, 37-year-old sign painter and repairman, was fatally injured yesterday when he fell from a sign he was retouching on the second floor of a building in the 1100 black of H street northeast.

Physicians at Casualty Hospital, where Larsen succumbed an hour after being rushed there, said his neck was fractured. Police said he was employed by the Yock Sign Co., of the 900 block of G street northwest, and that he apparently lost his balance and toppled the 40 feet from the sign to the cement sidewalk below.

At Larsen's bedside when he died was his father, Charles Larsen, who has been visiting his son here.

Police Reinforcements Sent to Strike Scene

San Bernardino, Calif., April 29 (AP).—Sheriff Emmett L. Shay recruited all available men of his staff to leave tonight for Parker Dam, anticipating possible strike troubles tomorrow. He has 20 men on the scene. Capt. Frank F. Freeman of the State highway patrol called for six more men increasing his force at the dam to 18.

Shay and Freeman acted on reports that several hundred American Federation of Labor unionists planned an attempt to pass through C. I. O. union picket lines to return to work under a closed shop agreement, designed to settle the C. I. O.-sponsored strike involving 1,100 men.

Opera Barytone Dies.

Berlin, April 29 (AP).—Gustav Schuetzendorf, barytone of the Metropolitan Opera Co. in New York, died Tuesday of heart disease. He was the husband of Grete Stueckgold, operatic and concert soprano, and a brother of the late Leo Schuetzendorf, German barytone.

'Batteri-i-es for Today's Game!'

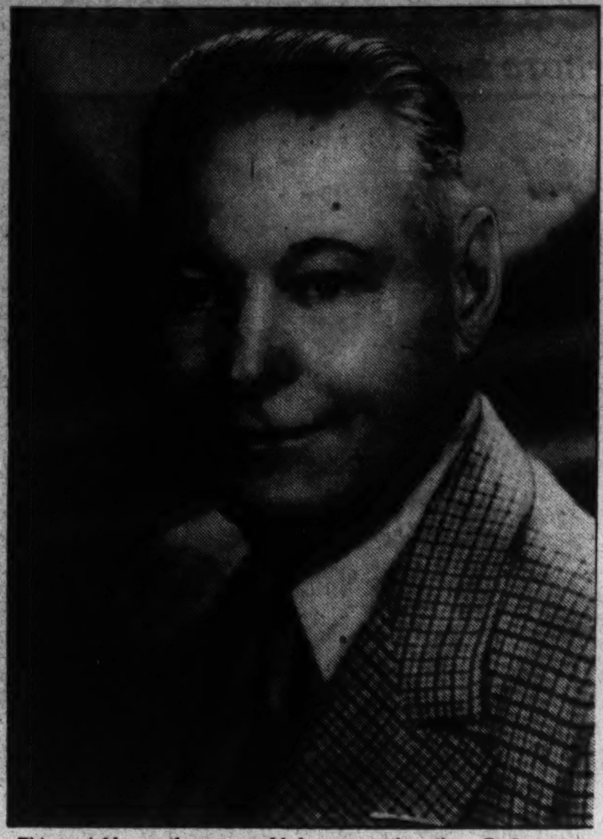

This amiable gentleman would be none other than E. Lawrence Phillips, one of the veteran film exhibitors of the Capital and former announcer at the ball park—a contemporary of Tom Moore and the late Harry M. Crandall—who still conducts a string of neighborhood houses locally and in addition is sole owner and proprietor of the Johnny J. Jones Exposition, playing to capacity crowds—when not rained out—at Eighteenth and H streets northeast. This would be the old Suburban Gardens. Fifteenth and H couldn't hold the show.

The Post's New Yorker

By LEONARD LYONS

New York, April 29.

FEAR: When Joseph Gedeon, whose kin were slain in the Beekman Hill murder mystery, was released from custody, a local reporter hustled him to a hotel room, phoned his editor for $500 cash with which to get Gedeon's story, and interviewed him . . . At midnight, both went to sleep, the reporter still wearing his clothes. Three hours later he was awakened by Gedeon, who asked: "You got a lot of money, no?" The sleep-groggy reporter nodded . . . Y' know," Gedeon whispered, "sometimes people kill for money"—turned 'round and went back to sleep!

* * * *

REST: Sol Wurtzel, the film producer, went to the steam-bath at the studio and heaved heavy sighs. "Oh, I'm so tired," he groaned to Charlie Lederer . . . "Then why don't you take a vacation?" Lederer suggested . . . "I've arranged that already," Wurtzel informed. "I'm taking six weeks off—in May!"

* * * *

BEAUTY: Last year Lou Gehrig posed for photographs in connection with the reports that he would appear in a Tarzan role for the movies. The picture showed Gehrig attired in a leopard skin proudly baring his hairy chest . . . It might surprise the handsome Mr. Gehrig to know that this photo is being used as a "Before" picture, at the Electrolysis Associates, to show males how ugly a hairy chest can appear.

* * * *

HUNT: A strange sight was exhibited in Central Park. Keith Topping, Stanford's All-America football star, was running around trying to tackle some pigeons, while a young lady near by was guarding his bike . . . This was all part of the Bicycle-Scavenger Hunt started at Pat & Tony's Zebra Bar. The hunt included a feather plucked from a pigeon. The rules also prescribed that entrants must use bicycles . . . Four socialites, including Jack Mommand and Julia Bentley, almost were eliminated on a technicality. They traveled by cab—placing their bikes inside the taxis!

* * * *

DEFEAT: When Mrs. Franklin D. Roosevelt began her radio series for the Ponds Co., the agency began seeking a female announcer. Most of the actresses in town were anxious to get the job, because of the prestige and the opportunities for publicity—resulting from the privilege of introducing the President's wife . . . Rosaline Greene was auditioned and, to her extreme delight, was given this coveted assignment. But she's not permitted to use her own name. She is announced—as Virginia Barr!

* * * *

FAME: Dick Rodgers and Larry Hart, the songwriters, arrived in Hollywood last week-end to begin their screen work. They were welcomed at the station by a four-piece band . . . As soon as the tunesmiths alighted the band struck up—a George Gershwin medley.

* * * *

ENTERPRISE: Larry Adler, the youngster who rates among the best harmonica players in the world, completed his role in Warner Brothers' "Singing Marine," and then sailed to London on the Normandie . . . While he was at sea the London Daily Express sent a wireless to the harmonica-playing youngster, asking him to send them 500 words—about strip-teasing.

* * * *

CHANGE: Bart Schilling is the actor who was selected for the Nazi Storm Trooper role in WPA's "Professor Manlock." At the rehearsals he gave his performance a brutal realistic touch—a perfect portrayal which drew applause, even at rehearsals . . . Two days before the show opened, however, Schilling resigned mysteriously . . . Yesterday his whereabouts were discovered. The Storm Trooper of the stage is in Madrid now—fighting for the loyalists.

* * * *

LESSON: When the Ile de France sailed Saturday the news-cameramen clustered around Hildegarde and posed her for 15 minutes. Nearby, completely ignored by the photographers, stood a young man whose face is familiar to almost every person in America . . . Finally, one cameraman asked the young man to pose, and he agreed—in a most pleasant and obliging manner. The obliging young man, about whom the newspapers had written that day in connection with a suit brought by a Boston news-photographer—was Rudy Vallee.

* * * *

SPEED: Stanley Woodward, who had purchased a boat, decided to sail it for the first time, on Monday. He invited Bill Taylor to accompany him on this ride from Southold, Long Island, to Port Washington, Long Island. Taylor was a good selection, for he won the Pulitzer Prize as a result of his expert coverage of the American Cup race . . . They set sail, in the face of a storm which made the Europa turn in its course. And even with the aid of the Coast Guard sent to their rescue, the experts still haven't made port!

Osa Johnson Is Apt to Take Up A Film Protege

Widow of Explorer Thinks of Coaching a New Film 'Tarzan.'

By the United Press.

Hollywood, April 29.—Mrs. Osa Johnson, widow of the famed African explorer, may enter the terrifying jungles of Hollywood to coach Glenn Morris, newly nominated "Tarzan," in authentic thicket prowling.

Sol Lesser, proprietor of the celluloid ape-man business, announced he wired his New York agent to look up Mrs. Johnson and make her an offer.

"I think the offer will interest Mrs. Johnson," Lesser said. "We expect to make African detail scrupulously realistic, and her talent and experience would be invaluable to us."

Following the death of her husband, Martin Johnson, in an air crash last winter, Mrs. Johnson said she intended to continue exploring alone, because "I actually feel unsafe away from the jungle. Civilization is more dangerous."

Meanwhile, Morris avoids autobiles and lopes 5 miles daily to and from the studios where he is engaged in howling practice.

Seems the former Olympic champ is long on physique but short on wildness.

Seeing danger to their highly paid theatrical livestock in dehydrated sound-stage atmosphere, Metromen are installing air-moistening systems in all ventilators. They also have circularized players advising them to drink plenty of water.

The Jeanette MacDonald-Gene Raymond honeymoon gave Ann Sothern a month's vacation. Sothern is set to go into a picture with Raymond when he returns late in August, and has extracted a promise from the studio she'll be cast in nothing prior to that.

Joe Penner's gag back-fired when he tried it on Leigh Jason, directing his latest Radio picture.

Penner promoted a flock of masks in the prop department and kept horning into a line of extras Jason was interviewing for bits in the show. Each time he wore a different face.

"Let me know when you decide on one, Joe," said Jason, amiably. "It's a great idea. Any one you pick is bound to be an improvement."

Sally Eilers will go into yachting, but will do it gradually. She bought a small sloop and will launch it at Lake Arrowhead for practice before taking on the Pacific Ocean.

Add press agentiana: "Charles Boyer suffered a case of snow burn from the glare of lights on imitation snow in 'Madame Waleski.'"

"Claudette Colbert, attired in inconspicuous slacks, shopped all afternoon on Hollywood boulevard without being asked for a single autograph."

AMUSEMENTS

The Washington Civic Theater's
SMASH HIT
Aristophanes'
"LYSISTRATA"
wins the plaudits of the Washington Press.

"Civic Theater hits top with latest comedy . . . 'Lysistrata' registers an ovation before capacity audience."—Nelson B. Bell in Washington Post.
"The audience loved it . . . intelligent playing and keen direction."—Jay Carmody in Washington Star.
"Done with zest and merriment."—Katharine Hillyer in Washington News.
"Colorfully staged."—Andrew R. Kelley in Washington Times.
"Roars like a house afire."—Washington Herald.
Five more nights through Tues., May 4. Special performance Sun. eve., May 2. Performances at 8:30 p. m.
AT
Wardman Park Theater
Prices $1.50, $1, 75c, 50c.
Reserve by phone. DIstrict 1600.
On Sale Daily Hotel Raleigh Lobby.

TODAY'S Neighborhood MOVIES

(NEW) CIRCLE 2105 Pa. Ave. Phone WEst 0953
Dick Powell, Madeline Carroll, "ON THE AVENUE." Comedy—News.

DUMBARTON 1343 WIS. AVE.
Irene Harvey in "ALONG CAME LOVE."

FAIRLAWN ANACOSTIA, D. C.
Joan Crawford, Wm. Powell, "THE LAST OF MRS. CHEYNEY."

SECO 8244 Ga. Ave., Silver Spring, Md.
Barbara Stanwyck, Preston Foster, "THE PLOUGH AND THE STARS." Charles Starrett, Irene Hervey, "ALONG CAME LOVE."

STATE-BETHESDA 6970 WIS. AVE. BETHESDA, MD.
Lily Pons in "That Girl From Paris." Cartoon and News.

FALLS CHURCH, VA.
STATE — NO PARKING WORRIES — LEE
Katharine Hepburn, Franchot Tone, "Quality Street." | Johnny Mack Brown, "Bar Z Bad Men."

TAKOMA 4th & BUTTERNUT STS. No Parking Troubles
Sylvia Sidney, Henry Fonda, "YOU LIVE ONLY ONCE." Selected Short Subjects. Tomorrow—Continuous from 1 P. M. Richard Dix, "Devil's Play Ground." Spanky McFarland, "General Spanky."

WILSON Opp. Colonial Village Arlington, Va.
Warner Oland in "Charlie Chan at the Race Track."

Direction Sidney Lust

HIPPODROME K NEAR 9th Double Feature
Jack Benny, "COLLEGE HOLIDAY." John Boles, "CRAIG'S WIFE."

CAMEO MT. RAINIER, MD.
Today Jane Withers, "HOLLY TERROR."

ARCADE HYATTSVILLE, MD.
All Comedy Show. Our Gang, Popeye, Mickey Mouse, etc. Audioscopics—Free Glasses. Charlie Chase—Community Singing. Victor McLaglen, "SEA DEVILS."

RICHMOND ALEXANDRIA, VA.
Today—Tomor. Ann Dvorak, "MIDNIGHT COURT."

REED ALEXANDRIA, VA. Alex. 3445
Today—Tomor. Simone Simon, James Stewart, "SEVENTH HEAVEN."

BERNHEIMER'S

JESSE THEATER 18th & Irving Sts. N.E.
Joan Crawford, William Powell, "THE LAST OF MRS. CHEYNEY."

SYLVAN 1st and R. I. Ave. N.W.
Bobby Breen in "RAINBOW ON THE RIVER."

PALM THEATER DEL RAY, VA.
Jane Withers in "THE HOLY TERROR."

Contract Bridge

By Mrs. Ely Culbertson.

As a general rule it is good defense to exhaust declarer's trump suit by compelling him to ruff side suits. But this plan should not be adopted when it is clear that in spite of the forces declarer's trumps will outlast yours. The privilege of leading should be utilized to better purpose. The hand below is typical.

North, dealer.
North-South vulnerable; 30 part-score.

North: ♠ 8 7 4 3 ♡ K Q 9 ◇ A Q 7 4 3 ♣ 9

West: ♠ A 10 5 ♡ J 7 6 2 ◇ 8 2 ♣ A 10 5 4

East: ♠ K Q J 9 6 2 ♡ A 10 5 ◇ J 10 5 ♣ 7

South: ♠ — ♡ 8 4 3 ◇ K 9 6 ♣ K Q J 8 6 3 2

The bidding:

North	East	South	West
1 ◇	1 ♠	4 ♣	Dbl.
Pass	Pass	Pass	

West opened the ace of spades, South ruffing. South led the king of clubs and West won with the ace. West now made the fatal error of leading another spade, hoping to make declarer lose control of the hand. South ruffed, cashed the queen and jack of clubs, and started the diamonds. West ruffed the third round of diamonds, but now declarer could not be prevented from entering dummy with a heart and discarding his third heart on a long diamond.

West should have realized that South was marked with a seven-card club suit for his vulnerable bid. In view of the threatening diamond suit he should have attempted to set up heart tricks as quickly as possible.

Had West led a heart after winning the ace of clubs, East would have taken dummy's king with the ace and returned the suit. Then when West ruffed the third diamond he could have taken a second heart trick to defeat the contract.

Copyright, 1937, by King Features Syndicate, Inc.

Peter De Anna Wins Boys Club Art Show Prize

Painted 5 of 12 Pictures Selected for Entry in Competition.

After a survey of the Boys Club of Washington's art exhibit last night, two noted artists praised the work of the group and awarded first prize to Peter DeAnna, 16, member of the club

Richard Lahey, principal of the Corcoran School of Art, and Gus Mager, nationally known cartoonist, the judges, spent nearly an hour viewing the works of 25 members of the art classes before they selected 12 paintings which will be sent by the Washington club to a national competition in New York next month

DeAnna, whose contributions to the show were called "clever, interesting and original" by Lahey, was the owner of 5 of the 12 winners His portrait, "Henry Lee," won first prize.

Other winners in the exhibit were Harry Lee, model for the winning entry and a contributor of several paintings, and Don Hamburgur.

Maverick Seeks Cancer Research Center for Nation

Establishment of a National Cancer Center within the Public Health Service was proposed yesterday in a bill introduced by Representative Maverick (Democrat), of Texas

The center would be authorized to conduct research on the cause, prevention, diagnosis and treatment of cancer It would be provided an initial appropriation of $2,400,000 in the next fiscal year and $1,000,000 a year thereafter

Twenty officials of the Public Health Service would be designated to administer the center, and a training school would be operated in which those taking the training would be paid $10 a day

Provision is made for a committee of six medical and scientific authorities to award annually a $1,000 medal to the citizen of the United States adjudged to have done the most meritorious work in cancer research

The center would have authority to make grants to universities or private institutions engaged in cancer studies and to co-operate with all State departments of health

Any part of the money, the bill states, may be spent in the District of Columbia

FUNNY SIGNS

by RAY BARNES

Watch out for funny signs, send them to Ray Barnes, in care of this newspaper, and share your laughs.

$500,000 Detroit Fire Destroys Four Yachts

Detroit, April 29 (AP).—Fire sweeping a boat well in suburban Trenton today destroyed four yachts, including the $150,000 Robark, an 83-foot vessel owned by K. T. Keller, president of the Chrysler Corporation.

A. G. Liggett, owner of the well, estimated total damage at $500,000. Firemen said the blaze started in or near the Keller yacht, which burned to the water's edge.

AMUSEMENTS

GAYETY BURLESK
STARTING SUNDAY MATINEE "PEANUTS" (Himself) BOHN
WHO FEATURES EVELYN MYERS
Irene Kuhn, of This Week's Liberty Magazine, States Evelyn Myers Is Tops.

TRANS-LUX
14th & H Sts. N.W.
New Show Today. Sensational Flood and Headline News Films, March of Time.
Admission 35c

AMUSEMENTS

RIALTO 9th St. Above G. Opens 10:30 A. M.
William Powell & Ginger ROGERS "STAR OF MIDNIGHT"
AND VICTOR McLAGLEN in "LOST PATROL"
Nights Only DAVID MANLEY Tenor

LITTLE 9th ST. ABOVE F
GARY COOPER in... "Mr. Deeds Goes to Town" with Jean Arthur

NATIONAL TONIGHT 8:30
SAM H. HARRIS Presents
JANE COWL
IN HER SPARKLING HIT "FIRST LADY"
Eves. 55c to $2.75. Matinee Tomorrow, 55c to $2.20. Tax Included.
Next Week—Beg. Mon. Mats. Wed. & Sat.
RUTH DRAPER
In Her CHARACTER SKETCHES
DIFFERENT PROGRAM AT EACH PERFORMANCE. Seat Sale Now
Eves., 55c-$2.75; Mats., 55c-$2.20

THE CORCORAN GALLERY OF ART
15th Biennial Exhibition
Contemporary American Oil Paintings
Open Daily to May 9th
Friday Evenings (Admission Free) from 7:30 to 10 P. M.

More Than 50 Features at
FREE ADMISSION GLEN ECHO AMUSEMENT PARK
DAILY 1 P. M. TO MIDNITE
NOW—NOW—NOW

ECSTASY
BELASCO
Opp. White House
35c Till 1 P.M.
Continuous
Held Over Again!
9th Big Week

LOEW'S PALACE • STARTS TODAY

Coronation Troops Pitch Tents; New Ocean Liner Takes Shape

The Post is the only daily morning paper in Washington with A. P. WIREPHOTO Service.

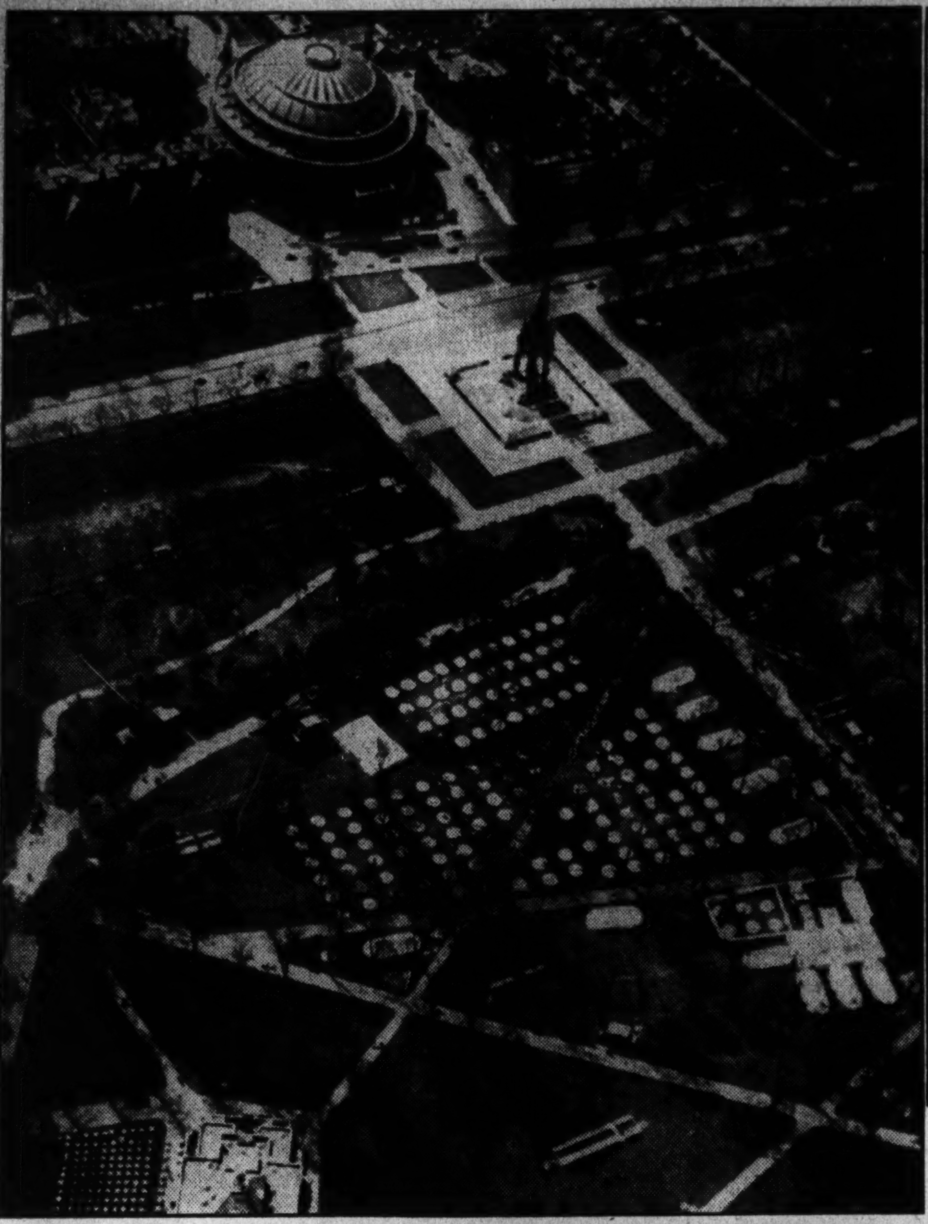

Associated Press Photo.

THE KING'S SOLDIERS. An aerial view over Kensington Gardens, London, where a huge encampment of coronation troops is growing steadily larger.

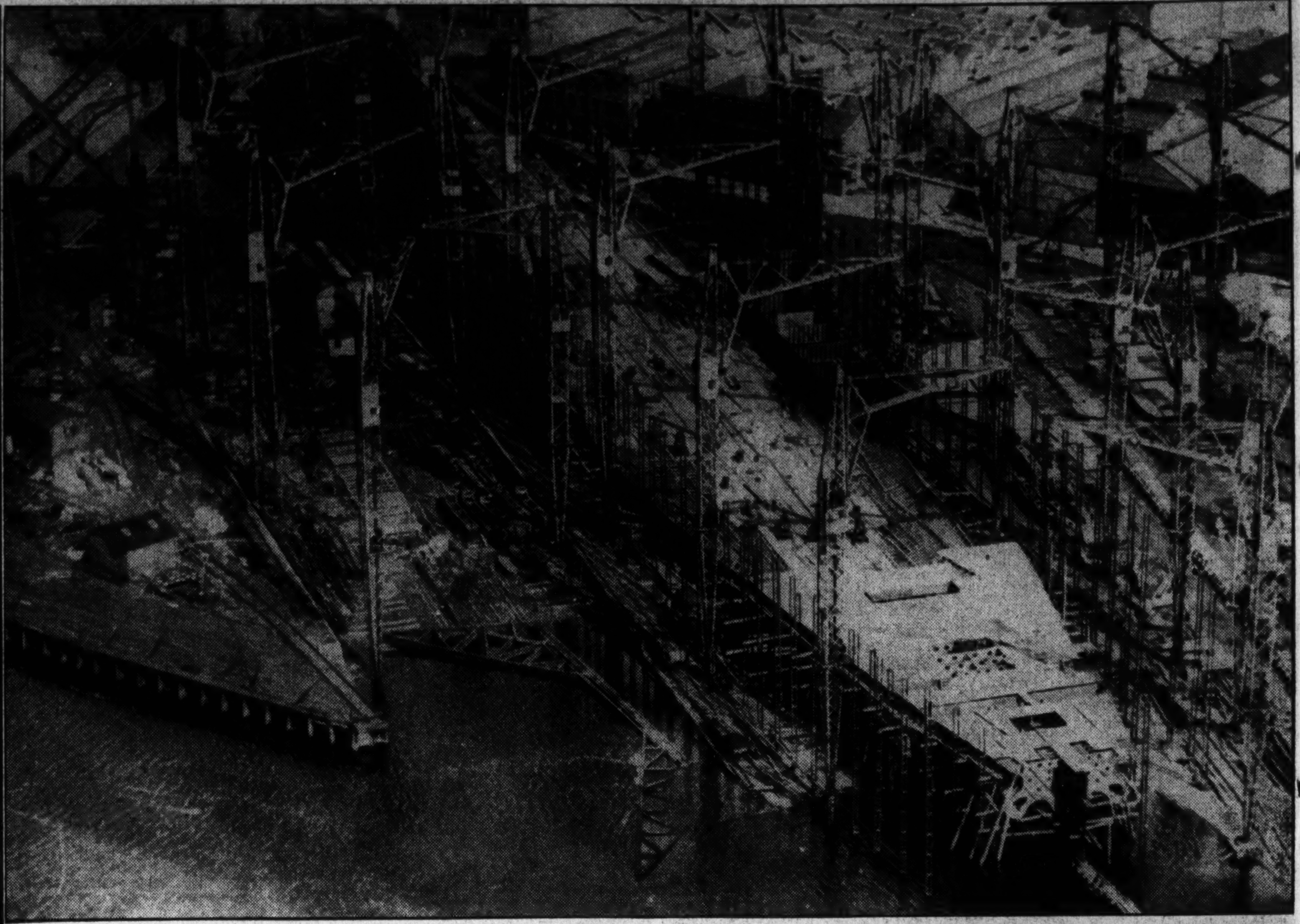

Wide World Photo.

CLYDEBANK, SCOTLAND. In the midst of all the steel scaffolding and huge crane booms, the "Cunarder 552," sister ship of the Queen Mary, begins to take form.

Associated Press Photo.

YOUNGEST PEER. Lord Montagu of Beaulieu, 9 years old, youngest of all peers, has been invited to the coronation.

Associated Press WIREPHOTO.

ST. LOUIS, MO. Part of 200 sitdown strikers who evacuated an electric manufacturing plant they had held for 53 days. They carried out their cots and blankets while police looked on.

Associated Press WIREPHOTO.

ARRESTED AFTER AIR CHASE. At Las Vegas, Nev., Mrs. Grace Huber, accused of slaying her ex-husband, is being removed from her car by Rangers who halted her flight by pursuing her in an airplane.

Associated Press WIREPHOTO.

PRISONER CHAINED TO BED. At Denver, Colo., Arthur Yost, detained by Federal officers, was chained to a bed when hospitalized for a stomach ailment. His guard lost the keys and a blacksmith had to be summoned when doctors discharged him as a patient.

Associated Press Photo.

AT THE HILLTOP, FOR PIMLICO OPENING. A section of the crowd of 12,000 turf fans who turned out for the Pimlico spring meeting.

SPONSOR. Dorothea Wailes, of Baltimore, will be sponsor for annual banquet to be given by Maryland University's student publications staff.

The Washington Post

**** X WASHINGTON: FRIDAY, APRIL 30, 1937

Weaver Wilts in 7th; Yanks Score 3 Runs To Beat Nats, 4 to 2

Lewis' Homer in 1st Futile as Pearson Yields 6 Hits and Fans 7; Double Plays Help Him Over Rough Spots.

By Shirley Povich.

That explosion you might have heard out Griffith Stadium way late yesterday afternoon was Monte Weaver blowing up in the seventh inning. And that thud that followed was the Nats plummeting deeper into the cellar.

The Yankees licked 'em again, 4 to 2, after the Nats had made some feeble motions toward averting their fifth straight defeat. Five thousand fans watched lean Monty Pearson restrain the Nats' batting attack to six hits.

That explosion you might have heard out Griffith Stadium way late yesterday afternoon was Monte Weaver blowing up in the seventh inning. And that thud that followed was the Nats plummeting deeper into the cellar.

The Yankees licked 'em again, 4 to 2, after the Nats had made some feeble motions toward averting their fifth straight defeat. Five thousand fans watched lean Monty Pearson restrain the Nats' batting attack to six hits.

Weaver, the only Washington pitcher who had been able to win a game this season, was doing a tolerable job of it for six innings and was in possession of a 2-1 lead at the end of the sixth inning but the rules, unfortunately, called for the game to continue.

So Weaver went back to the mound in the seventh and the most discouraging things began to happen. He put the tying run on base by walking Hoag, the first Yankee hitter, and Pearson put Hoag on second with a sacrifice bunt in front of the plate. It will require another paragraph to explain what happened from that point.

Weaver, either in recklessness or futility, then walked Crosetti and pitched a single to Rolfe, whose drive into rightfield, scored Hoag with the run that made it 2-2 and put Crosetti on third. In this crisis Roy Johnson whacked a double into rightfield and Crosetti and Rolfe sprinted across the plate.

It all began in a very deceiving manner. Buddy Lewis stepped to the plate in the first inning and walloped a high fly over the rightfield wall for a home run that put the Nats in a 1-0 lead. The Yanks didn't catch up with 'em until the third when Pearson singled to center, Crosetti doubled to center and Pearson scored from third on Rolfe's slow tap to Mihalic.

There would have been another Yankee run across the plate in that third inning if Ossie Bluege, the poor, decrepit veteran, hadn't eased over toward third base and with one hand picked up a wicked smash c.T Johnson's bat. Then the old fellow somehow managed to get off a throw to first base that barely beat out the flying Johnson by 15 feet.

Young Buddy Lewis, promoted to second place in the batting order in Buddy Myer's absence, was a valiant figure at bat for the Nats, authoring two of their six hits. .It was his perfect bunt in the sixth that ignited a 1-run rally that put the Nats in front again, 2 to 1. He scored from first base when Joe Kuhel cleverly pushed a two-base hit past Rolfe.

But the Nats were a futile crew against Pearson. Kuhel took third when Johnson fumbled his double and the Nats couldn't score him despite the fact that none were as yet out. Al Simmons was a sucker for one of Pearson's curves and struck out, and after Stone walked, Mihalic hit into a double play.

In all of the last three innings, the first Nat at bat reached first base, but none of 'em ever got as far as second. Hogan hit into a double play in the seventh; Simmons' strikeout ended a promising rally in the eighth and after Stone led off the ninth with a hit, Mihalic, Bluege and Hogan were no help. Bluege and Hogan, particularly, were no help. They both struck out.

That's the way things went.

2 County Games Today.

Two nines of Prince Georges County will see action today when Hyattsville travels to Maryland Park for a county engagement while Mount Rainier plays host to the National Training School lads.

Weaver Unravelled.

NEW YORK.	AB	R	H	O	A	E
Crosetti, ss	4	1	1	3	4	0
Rolfe, 3b	4	1	2	2	3	0
Johnson, lf	4	0	1	1	0	1
Gehrig, 1b	5	0	0	6	0	0
Dickey, c	4	0	0	7	1	0
Selkirk, rf	4	0	3	2	0	0
Lazzeri, 2b	4	0	0	3	3	0
Hoag, cf	2	1	1	3	0	0
Pearson, p	3	1	1	0	1	0
Totals	34	4	9	27	12	1
WASHINGTON.	AB	R	H	O	A	E
Chapman, cf	4	0	1	2	0	0
Lewis, 3b	4	2	2	0	1	0
Kuhel, 1b	4	0	1	13	0	0
Simmons, lf	4	0	0	1	0	0
Stone, rf	2	0	2	2	0	0
Mihalic, 2b	4	0	0	4	3	0
Bluege, ss	3	0	0	3	5	0
Hogan, c	3	0	0	2	1	0
Weaver, p	3	0	0	0	2	0
Totals	31	2	6	27	12	0

New York .... 001 000 300—4
WASHINGTON ..... 100 001 000—2

Runs batted in—Lewis, Rolfe (2), Kuhel, Johnson (2). Two-base hits—Crosetti, Selkirk, Kuhel, Johnson. Home run—Lewis. Sacrifice—Pearson. Double plays—Lazzeri to Crosetti to Gehrig, Rolfe to Lazzeri to Gehrig, Mihalic to Bluege to Kuhel. Left on bases—New York, 9; Washington, 6. First base on balls—Off Pearson, 4; off Weaver, 5. Struck out—By Pearson, 7; by Weaver, 2. Umpires—Quinn, McGowan and Moriarty. Time of game—Two hours and 7 minutes.

Ladies to See Newsom Pitch

Louie Norman (Buck) Newsom will attempt to check the Nats' losing streak this afternoon when he goes to the mound against the Yankees in a ladies' day presentation at Griffith Stadium.

Newsom will be opposed by Irving Hadley, rotund right-hander, who achieved 12 victories against only 4 defeats for the Yanks last year after being acquired from Washington.

Buddy Myer's absence from the Washington line-up today is also doubtful.

On the orders of the Washington club physician, Cecil Travis was remanded to Georgetown University Hospital yesterday. Travis, who left the hosp:.al after his injured knee was diagnosed as a torn ligament, will be in the care of doctors at the hospital for a week. He is expected to rejoin the Nats in the West in two weeks.

Grant, D. C. Pair Win in Net Play

Hot Springs, Va., April 29 (AP).—"Bitsy" Grant, of Atlanta, and Wayne Sabin, of Hollywood, Calif., disposed of quarterfinal opponents with ease today in the annual Hot Springs Tennis Tournament.

The Atlanta Mite trimmed Herbert Bowman, 6—2, 6—2, while Sabin was defeating Horace Orser, a tourney dark horse of Perrysburg, Ohio, 6—1, 6—3.

Grant and Hall will meet in the tourney's first big battle tomorrow, while Sabin engages Cooke in the other semifinal.

In the men's doubles, Herbert Bowman and Gilbert Hunt, Washington, defeated Robert Decker and Fred Baggs.

In the women's singles semifinals, Miss Dean defeated Mary Cootes, of Alexandria, Va., 2—6, 6—3, 6—2.

Miss Dean and Miss Cootes teamed up to defeat Miss Nields and Alice Burrace, of Boston, in a women's doubles semifinal, 7—5, 8—6.

Hafey Will Rejoin Reds Next Week; Ready, He Reports

Cincinnati, April, 29 (AP).—The Cincinnati Reds' hopes of landing in the National League first division received a boost today with Vice President Warren C. Giles' announcement at St. Louis that Chick Hafey, 1931 National League batting champion, would rejoin the team May 8 at Philadelphia.

Hafey has been on the voluntary retired list since early in 1935 when he batted .339 over a two-month period.

Hafey informed Giles in a long distance conversation, he feels himself capable of performing regularly. A sinus ailment that forced his retirement is causing him no more trouble and he is back at his normal weight of 185 pounds.

Feller Is Lost For 2 Weeks, Doctor Says

By the Associated Press.

Cleveland, April 29.—Bob Feller's pitching arm still was sore today and the Cleveland Indians' physician said it probably would not be well for two weeks or so.

Manager Steve O'Neill of the Indians announced, however, that Feller was going with the club to St. Louis tomorrow night, and that he might pitch when the club returns here next week.

Feller injured the arm four days ago in striking out 11 St. Louis Browns in six innings.

The injury apparently had been found more serious than club officials had announced after last Saturday's game. Manager O'Neill said Sunday the strikeout champion's arm was "all right," and that Feller would be able to pitch again within two or three days.

Dr. E. B. Castle, the club physician, explained Feller had torn several fibers just below the elbow. Ordinarily, he said, such an injury requires two or three weeks, and sometimes longer, to heal.

Dr. Castle said he did not think there was a chance Feller would be kept out of the game for the season. He emphasized that no bones were dislocated.

Qualify for National P. G. A. Tourney

Left to right, Benny Loving, Al Tredor, George Diffenbaugh.

Diffenbaugh, Loving, Tredor Gain Places

By Merrell W. Whittlesey.

George Diffenbaugh, host professional, won a nine-hole playoff from Bob Barnett for the third qualifying berth to the National P. G. A. yesterday, an hour after Benny Loving and Al Tredor had clinched the first two coveted places, with one over par performances at Indian Spring.

Tredor, overlooked in the field of 16 after the morning round, in which he posted a 74, played beautiful golf in the afternoon round, and needed a four on the last hole for a record-tying 67, but wasted two shots in a trap bordering the eighteenth green and finished with a 69 and 143 total.

Loving, seeking a qualifying berth as a boost for a job, played the most consistently good golf of the day, a three-hole lapse on the second nine of the morning round preventing him from cracking par over the 36-hole route.

Diffenbaugh, favorite of the host of club members in the gallery, started with a sub-par 34, but

Continued on Page 21, Column 4.

Devitt Prep Bows, 15-0.

The Washington-Lee nine defeated Devitt Prep, 15-0, yesterday in a game that was called in the seventh inning. Morris, pitching for W. and L., threw nine strikeouts past the Devitt bats.

U. S. Choice In Net Cup Play Today

Budge, Parker to Face Japanese Stars in Singles Play.

By the Associated Press.

San Francisco, April 29.—International tennis, sounding the start of Davis Cup zone elimination matches between the United States and Japan, starts here tomorrow with long-legged Don Budge paired against the island empire's No. 2 shotmaker, Fumiteru Nakano, in the opening skirmish.

The second singles event will pit Capt. Jiro Yamagishi, Japanese champion, against Frankie Parker, of Milwaukee, second ranking United States player.

Opening matches of the three-day court competition were decided by draw after nonplaying Capt. Edward G. Chandler of the United States named Parker as Budge's singles mate and Yamagishi designated wiry little Nakano as his assistant.

For the doubles Saturday Budge will team with Gene Mako, of Los Angeles, against Yamagishi and Hideo Nishimura, third of the stars who crossed the Pacific in hopes of biasting Uncle Sam's representatives out of the initial round.

Two singles matches wind up the play Sunday with Parker facing Nakano and Budge and Yamagishi meeting in the final battle.

Observers generaly conceded the favored American team should win four games to one—that Budge would win his two singles events, Parker would defeat Nankano and Budge-Mako would outscore Yamashigi-Nishimura in the doubles.

However, Chandler expressed concern over red-headed Budge's game.

"Don certainly is off form," he said. "He hasn't been hitting his shots since practice started. Perhaps he will pull out of the slump. If he doesn't, we can lose this series as easily as we should win it."

Tomorrow's and Sunday's play will start at 1 p. m. (5 p. m. Eastern daylight time) with Saturday's

Continued on Page 21, Column 7.

This Morning WITH SHIRLEY POVICH

Ordinarily, I don't like to mix in but the time has come, as the walrus said, to get the Nats straightened out and squared away for the 146 games that are left in the American League pennant race.

POVICH.

That five-game losing streak the Nats have accumulated is on my conscience. I feel a bit guilty about it all. The worst thing that could possibly happen to the Nats, apparently, happened before the season started. That was when Povich predicted they'd be a serious pennant contender and finish far up in the race.

That was burdening the Washington Club with a horrible curse. I haven't been right since I took a long chance one day and gambled that the sun would rise in the East. One word of praise from me and the Yanks would probably wind up in the cellar. And it works the other way. One disparaging remark about Caspar Milquetoast and that fellow would probably knock Joe Louis kicking in a round.

I'm the guy who whispered in Bucky Harris' ear through the medium of this pillar of type last season that he was overlooking a great pitcher by keeping Pete Appleton on the bench. Harris started him that afternoon and ten minutes later the Cleveland club had an 8-0 lead and my friend Appleton was having a shower

The late Gen. Custer was before my time, but it's a cinch that I'd a-picked him to beat the Indians and Little Big Horn and I forma:ly presented by deepest sympathies to

Continued on Page 21, Column 5.

BASEBALL TODAY 3:15 P. M.
Washington vs. New York
AMERICAN LEAGUE PARK

KEEP FIT FOR

Breath-Taking Moments

"WHO'S AFRAID OF LOVE?"—it's the new, popular tune. Smoke the cigar that's easier on your breath . . . then you can join in the singing.

New scientific discoveries have shown that White Owl's Vintage tobacco is exceptionally low in the substances that cause unpleasant tobacco breath. Tests with a delicate osmoscope prove that this tobacco leaves less odor.

White Owl is a better cigar because it always has a Vintage-tobacco filler.

Nature—not factory processing—made this tobacco exceptionally mild, mellow.

We maintain a vast crop-inspection system—the only known organization of its kind—to locate Vintage tobacco. Even in Vintage years, we classify all filler tobacco into seven grades—and buy only tobacco of the quality of the top three for use in White Owls.

Make your next cigar a Vintage White Owl. You'll like its mild taste, and the ladies will like you for choosing it.

Vintage WHITE OWL

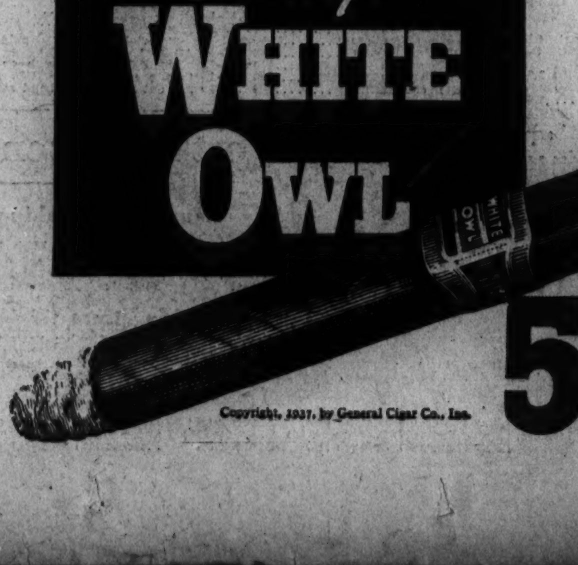

5¢

Copyright, 1937, by General Cigar Co., Inc.

WE OFFER YOU GOODYEAR PERSONALIZED CREDIT SERVICE

COME IN—see how easy it is to buy Goodyear Tires and other driving needs on our friendly Credit Plan. Terms arranged to suit you. Buy now—pay as you ride.

SPRING NEEDS AT LOW PRICES

SEAT COVERS	from	$1.19
AUTO FANS	from	3.95
SUN GOGGLES	from	.19
VISOR MIRROR		.35
AUTO POLISH		.27
TOP DRESSING		.40
RADIATOR CLEANER		.75

BOYS • GIRLS SEE OUR NEW STREAMLINED BICYCLES

See our new complete line-up of Goodyear streamlined bicycles. Equipped with Goodyear balloon tires and other quality features.

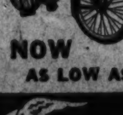

NOW AS LOW AS $23.95

GOODYEAR SERVICE STORES

H. R. RYNERSON, MANAGER
CONN. AVE. AT N DEc. 5700

12,000 Watch Weston Capture Opening Day Feature Race at Pimlico

Fancy That, Dona Dulcin Win Double

Combination Pays Off at $129.70 for $2; Yomer, Bomar Triumph.

By Walter Haight.
A Staff Correspondent.

Pimlico Race Track, Baltimore, April 29.—A. C. Compton's Weston, often a Maryland failure following his five victories at Santa Anita last winter, showed sharp improvement under the handling of Jockey Harry Richards and won the Chincoteague Purse, opening-day feature at this track. Weston forged to the front early and scampered to the finish line three parts of a length ahead of Finance, representative of Mrs. Emil Denemark. Bright and Early completed the money circle four lengths from second position. Bob's Boys and Baby Talk were shunted into the "also ran" division.

Finance was installed an odds-on favorite, and Weston rewarded his supporters with a $10 mutuel while running the 6 furlongs in 1:13 over a fast track.

Ideal racing weather marked the start of the Maryland Jockey Club's meeting due to be climaxed by the running of the Preakness on May 15. A good midweek crowd of 12,000 participated in the sport.

Weston was slightly tardy at the break, but Richards rushed him up on the inside to be leading the pack as the field approached the far turn. Finance, under slight restraint, was second. Entering the stretch Richards put Weston to a vigorous hand ride and then used his whip to keep his charge straight. Finance rallied under the punishment of Jockey Kurtsinger and gained gradually through the final sixteenth, but too late to change the result.

Mrs. Arthur White's Swimalong led from flagfall to finish in the season's first steeplechase event in Maryland. Ridden by Jockey C. Brooks, the 6-year-old son of Swinburne shook off challenge after challenge and emerged the victor by a margin of two lengths over the Northwood Stable's Omel. Eight lengths farther back came Thomas Hitchcock's Saluda, the favorite, in the group of eight that began the 2-mile struggle over 13 jumps. Three horses fell during the running. Big March, Woodwind and Sou'wester tumbled in the order named.

Arlington Downs Entries.

By the Associated Press.

FIRST RACE—One and one-sixteenth miles; purse, $700; claiming; for 3-year-olds and upward.
1 *Joan Macaw 105 | 7 Undated 115
2 *Sad Knight 110 | 8 Anblossom 97
3 *Mousetrap 110 | 9 Wonder Run 110
4 *Knave 110 | 10 Noir Light 105
5 Malay 110 | 11 *Thorese Girl 105
6 *Bourbon Rose 105 | 12 *L'esome Pine 110

SECOND RACE—Six furlongs; purse, $700; claiming; for 3-year-olds and upward.
1 Mayotiv 112 | 7 Jacknife 112
2 Nigrescent 112 | 8 New Issue 103
3 The Judge 112 | 9 Judge Peak 112
4 Sir Anthony 112 | 10 *My Bow 107
5 Barney Keen 118 | 11 *S'prise Gift 113
6 *Maple Dream 102 | 12 Sophist 118

THIRD RACE—Waggoner course (6½ furlongs); purse, $700; claiming; for 3-year-olds and upward.
1 *Play May 106 | 7 Sun Tryst 116
2 *R. Command 113 | 8 *His Girl 92
3 Amazement 113 | 9 Yank. Waters 113
4 *Whiskarita 106 | 10 *Scythe 111
5 Squeeze Out 108 | 11 *San Lu 113
6 *Ladino 111 | 12 *Wispy 106

FOURTH RACE—Four and one-half furlongs; purse, $700; claiming; for 2-year-olds.
1 *Wm. Palmer 103 | 5 Helen Macaw 108
2 *Square Dance 103 | 6 Headman 110
3 Western City 111 | 7 Roykan 114
4 *Hobby's Girl 102 | 8 *Mad Kerry 106

FIFTH RACE—Waggoner course; purse, $900; handicap; for 3-year-olds and upward.
1 High Omar 101 | 5 Miss Premier 106
2 Blue Train 101 | 6 Orinoco 111
3 Hasty Glance 105 | 7 Monon Lad 98
4 Veronica C. 102 | 8 Bacon 115

SIXTH RACE—One mile and 70 yards; purse, $700; claiming; for 3-year-olds and upward.
1 *Color Bearer 105 | 6 *Pargo 110
2 Able Abe 110 | 7 Jolyon 115
3 *Mae 105 | 8 Jerdan 115
4 *Easter Sun 110 | 9 *William V. 110
5 *Mariolet 105 | 10 *Run'y Target 100

SEVENTH RACE—One and one-sixteenth miles; purse, $700; claiming; for 3-year-olds.
1 Royal Palace 97 | 5 *Escomur 102
2 Maguire 112 | 6 Santa Marita 101
3 *Scholar Girl 95 | 7 Rey Oro 105
4 Fair Gem 100 | 8 *Hustle Away 97

EIGHTH RACE—One mile and 70 yards; purse, $700; claiming; for 3-year-olds and upward.
1 Van Hastings 115 | 6 *Aurebon 110
2 Luna Bright 110 | 7 Fast Streak 115
3 *Trevallion 110 | 8 *Beg'er's Bait 110
4 *Do'acona Kid 96 | 9 Count Cotton 110
5 Gr'dma's Boy 115 | 10 Splurge 110

NINTH RACE (substitute)—One and one-sixteenth miles; purse, $700; claiming; for 3-year-olds and upward.
1 *Swifty 110 | 7 *Creston 110
2 *M. Manners 105 | 8 *Whoa Back 105
3 *Blue Hour 110 | 9 *Mov. Clouds 105
4 *Gannonnic 110 | 10 Thomas Jr. 105
5 *Bashful Lover 110 | 11 *Monk's First 110
6 Cordon Bleu 115 | 12 *Offside 100

Arlington Downs Results.

By the Associated Press.

FIRST—Six furlongs; purse, $700; claiming; for 3-year-olds.
Jack o' Spades, 102 (Vedder) 31.70 16.30 6.70
Angelita, 100 (Erwin) 23.50 7.60
Gay Bill, 105 (Mora) 3.30
Spearulus, Pleasing Color, Quindaro, Thistle Grace, Frank C. also ran. Time, 1:13.

SECOND—Six furlongs; purse, $700; claiming; for 3-year-olds and upward.
Mah Grant, 103 (Ward) 5.10 3.70 3.20
Phrixius, 108 (Lake) 8.00 6.50
Manteca, 108 (Cornay) 6.40
Chaumont, Miss Flicker, Emery, Alkali, Rosy Doon, Roxana S., Time Ball also ran. Time, 1:12 2-5.

THIRD—Six furlongs; purse, $700; claiming; 3-year-olds and upward.
Miss Subway, 113 (Adam) 8.40 4.70 3.40
High Bottom, 113 (Cornay) 7.00 7.30
John Bane, 113 (Grill) 5.00
Eva R., Teeter Totter, *Chicago Boy, Cheka, Royal Link, Squeeze Out, Northern Slip, *Lady Chiniquy also ran. Time, 1:12 2-5. *Field.

FOURTH—Four and a half furlongs; purse, $700; maiden 2-year-olds; claiming.
Rolls Nice, 111 (Lake) 9.30 7.40 6.20
Pebble M., 103 (Vedder) 21.90 12.90
Lady B., 108 (Hebert) 4.70
*Little Hig, *Nopalosa Pride, Rosweep, Mad Shirley, Earl P., Carefully, *Jenny Witch, Mad Kerry also ran. Time, 0:54 3-5.

FIFTH—Waggoner course (about 6½ furlongs); purse, $700; claiming; the Rosenberg; 3-year-olds and upward.
Alwintour, 111 (Cornay) 9.60 3.50 2.60
Chinese Empress, 99 (Ward) 3.00 2.50
Mr. Ricks, 106 (Hauer) 2.80
Indian Salute, Little Coed, The Bouncer also ran. Time, 1:19 2-5.

SIXTH—Six furlongs; purse, $700; claiming; 3-year-olds and upward.
Flight of Gold, 108 (Ward) 7.80 4.00 3.50
Elizabeth T., 103 (Cornay) 8.50 6.10
Parisian Witch, 108 (Albrecht) 6.20
Triple Play, Arthur Coventry, Our Johnny, Feuetta, Modesto, Chilhee, Grand Sweep also ran. Time, 1:13.

SEVENTH—One mile and 70 yards; purse, $700; claiming; 3-year-olds and upward.
Wegoway, 113 (Adams) 20.40 10.10 5.70
Rush Play, 111 (Thornton) 22.10 12.10
Bagenmay, 105 (Richards) 6.20
Nat Bragg, Sun Monk, Yes Polly, Drastic Lane, The Rew, Redress, Handy Baggage also ran. Time, 1:43 2-5.

EIGHTH—One and one-eighth miles; purse, $700; claiming; for 4-year-olds and upward.
Royal Treasure, 105 (Grill) 14.20 7.80 4.90
Prince Ballot, 105 (Richard) 11.00 6.50
Irish Image, 108 (Cornay) 3.90
Out of Fire, *Flabbergast, Cablegram, Beau Ben, World Over, Rich Girl, Homework, *Madame J. also ran. Time, 1:52 2-5. *Field.

Sou'wester Comes a Cropper in Pimlico Steeplechase

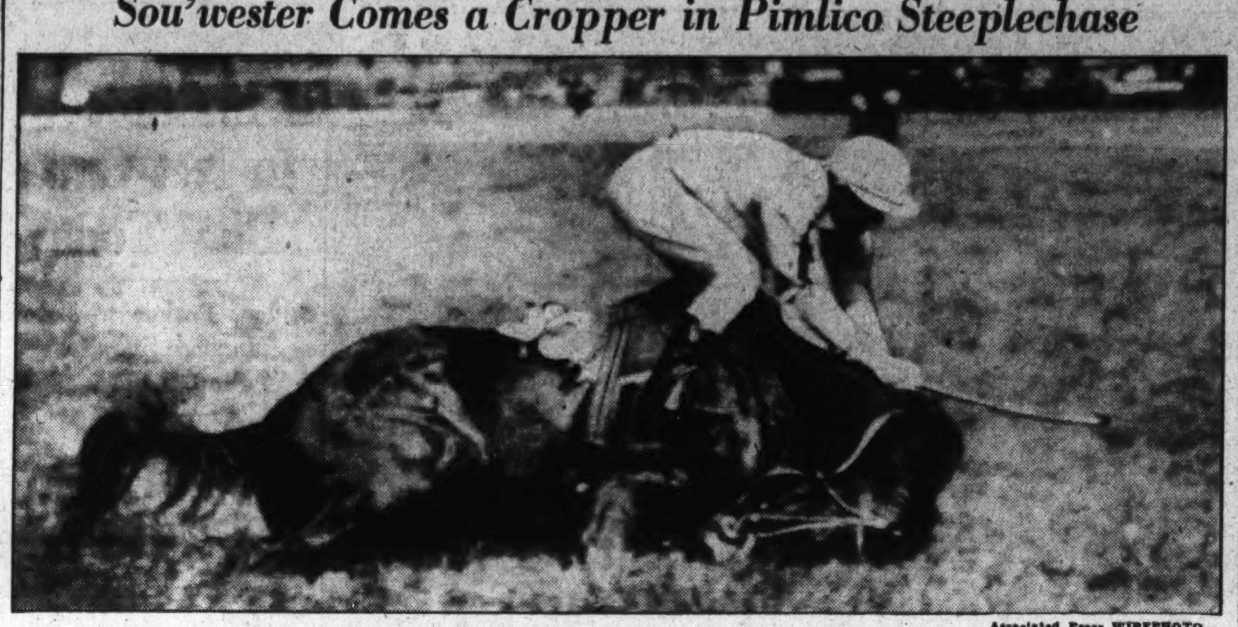

Associated Press WIREPHOTO.

Mrs. F. Ambrose Clarke's jumper is shown going down at the last jump in the Keystone Steeplechase at Pimlico yesterday. H. Clements, the rider, found the distance to the ground only a short jump after Sou'wester has assumed this position.

National City League Opens With 8 Games

2 Sections Start Play on Sunday; Rose Liquor Plays Dixie Pig.

The National City Unlimited Baseball League opens Sunday with an eight-game card, four clashes in A class and four in B class. D. C. Plumbers draw a bye. Mount Rainier Grays, Gordon's Cafeteria, and the Anacostia Motor Co. are new entrants in the former class.

In the B circuit, 260th Coast Artillery, Read's Pharmacy, Star Radio, Cardinals, H. B. Leary are new teams. New Deal Men's Shop graduated from the junior circuit.

Section A schedule: Mount Rainier vs. Heurich, at Mount Rainier High School; Gordon's vs. Anacostia at Anacostia, at Anacostia diamond No. 1; Rose Liquor vs. Dixie Pig, at East Ellipse; Shady Grove vs. Union Printers, on the South Ellipse.

Section B schedule: 260th Coast Artillery vs. Ross Jewelers, at No. 9, West Potomac; Reads vs. Star Radio, at No. 10; New Deal vs. Cardinals, at No. 11; Georgetown A. C. vs. H. B. Leary, at No. 4, Monument.

Pimlico Entries.

FIRST RACE—Four furlongs; purse, $1,000; the Primary; for maiden 2-year-old fillies.

No.	Horse and Jockey.	Wgt.	Odds.
7	Micro (Bejshak)	115	6-1
8	Fair Company (Merritt)	115	4-1
9	Pretty Paws (Fallon)	115	9-5
1	Hazel Nut (Saunders)	115	15-1
2	Briar Plume (Wagner)	115	20-1
3	Mobcap (Peters)	115	8-1
4	Ellabee (Richards)	115	8-1
5	Way Out (Rosengarten)	115	10-1
6	Skipped (Lauch)	115	20-1

SECOND RACE—Two miles; purse, $1,000; the Towson; steeplechase; for 4-year-olds and upward.

No.	Horse and Jockey.	Wgt.	Odds.
13	§†Rockden (no boy)	138	10-1
14	Prattler (no boy)	148	3-1
15	‡Hedric (Reed)	142	20-1
16	§†Wilfred G. (no boy)	143	10-1
17	‡Spinach (Brooks)	147	7-2
18	§Little Marty (Jones)	145	6-1
1	Kepi (Young)	149	20-1
2	§Ditto (Ansteatt)	137	20-1
3	§Axacan (no boy)	142	20-1
4	Prolic II (no boy)	152	12-1
5	Flying Feathers (no boy)	152	10-1
6	‡Becteach (Racine)	146	20-1
	Also eligible:		
7	Carl's Choice (Morris)	141	20-1
8	‡Promoter (Walker)	136	20-1
9	Lord Johnson (Clements)	152	15-1
10	Syriac (Mitchell)	152	20-1
11	Flying Pilgrim (McGovern)	147	20-1
12	Greatorex (Eaby)	154	8-1

†G. M. Hendrie-K. R. Marshall entry.
‡Five pounds claimed for rider.
§Seven pounds claimed for rider.

THIRD RACE—Six furlongs; purse, $1,000; the Black and Gold; claiming; for 3-year-olds and upward; bred in Maryland.

No.	Horse and Jockey.	Wgt.	Odds.
12	Lapis (Holland)	112	20-1
13	Sumac (Booker)	117	15-1
14	Mr. Duncannon (Lauch)	106	20-1
15	Trostar (Peters)	106	5-1
16	Cancel (Merritt)	114	8-1
17	*Acautaw (Grigg)	117	2-1
18	Titian Kiddie (Holland)	117	6-1
1	Pineapple (DeCamillis)	101	20-1
2	*Balcony (Morris)	109	15-1
3	Unheralded (Saunders)	106	20-1
4	Cherry Stone (Kurtsinger)	114	20-1
5	Potiphar (O'Malley)	109	20-1
	Also eligible:		
6	Happy Host (Fallon)	111	20-1
7	*Cora Kay (Grigg)	109	20-1
8	*Mahogany (McCombs)	101	20-1
9	*Canrock (Morris)	114	20-1
10	Hard Chase (Schmidl)	117	20-1
11	Miss Troy (Wagner)	106	20-1

FOURTH RACE—Four furlongs; purse, $1,000; the Primary; for maiden 2-year-old fillies (second division).

No.	Horse and Jockey.	Wgt.	Odds.
7	Travelo (Merritt)	115	20-1
8	Rakish (DeCamillis)	115	15-1
1	La Loutre (DeCamillis)	115	4-1
2	Heraldic (Richards)	115	3-1
3	Broken Rhythm (Kurtsinger)	115	20-1
4	Happy Vote (Lauch)	115	6-1
5	Droop (Knapp)	115	4-1
6	Platonic (O'Malley)	115	8-1

FIFTH RACE—Four and one-half furlongs; purse, $1,000; the Forest Lore; claiming; for 2-year-olds.

No.	Horse and Jockey.	Wgt.	Odds.
6	Sandid (O'Malley)	109	20-1
7	Suntime (Peters)	112	6-1
8	Local Boy (Knapp)	110	3-1
1	Madame Walter (Ros'garten)	107	20-1
2	Sou Feng (Kurtsinger)	107	15-1
3	Bestest (Peters)	115	4-1
4	Kai Sou (Obert)	107	20-1
5	Actress (O'Malley)	115	2-1

SIXTH RACE—Six furlongs; purse, $1,000; the Pikesville; for 3-year-olds.

No.	Horse and Jockey.	Wgt.	Odds.
5	Grand Play (Knapp)	111	4-1
6	Moon Harvest (O'Malley)	111	15-1
7	Lady Maryland (Peters)	108	6-1
1	Prairie Dog (Kurtsinger)	111	3-1
2	Carnarvon (Rosengarten)	111	12-1
3	Gold Band (Saunders)	111	4-1
4	Triple Action (Johnson)	125	6-1

SEVENTH RACE—One mile and 70 yards; purse, $1,000; claiming; the Estaw; for 3-year-olds.

No.	Horse and Jockey.	Wgt.	Odds.
6	Sir Isaac (Peters)	112	5-1
7	Yard Stick (Saunders)	112	20-1
8	Dunrita (O'Malley)	115	20-1
1	Alahad (Merritt)	107	3-1
2	Brief (Fallon)	107	5-1
3	Little Whisk (Rosengarten)	107	20-1
4	Eleanor C. (Holland)	107	5-2
5	Happy Road (Johnson)	118	12-1

EIGHTH RACE—One and one-eighth miles; purse, $1,000; the Hampden; claiming; for 4-year-olds and upward.

No.	Horse and Jockey.	Wgt.	Odds.
6	*Fair Billy (Shelhamer)	108	15-1
7	*Happy Easter (Grigg)	108	20-1
1	Dearzin (O'Malley)	116	6-1
2	*Sallandry (Scott)	106	12-1
3	Post Brigade (Rosengarten)	113	4-1
4	*Lady Carrot (McCombs)	103	2-1
5	Mettle (DeCamillis)	108	3-1

Official Charts

(COMPILED BY WALTER HAIGHT.)
THURSDAY, APRIL 29, 1937.
WEATHER, CLEAR. TRACK, FAST.

FIRST RACE—Four furlongs. Purse, $1,000. For 2-year-old maidens. Start good from stalls. Won handily; place driving. Went to post at 2:19. Off at 2:22½. Winner, Bomar Stable's ch. f. (2), by Jean Valjean—Yellow Blossom. Trained by R. E. Potts. Value to winner, $700; second, $150; third, $100; fourth, $50. Time, 0:48 2-5.

Horses	Jockeys	Wgt.	Post	Start	¼	Stretch	Finish	Straight
FANCY THAT	(Saunders)	113	7	6	1³	1³	1⁴	$6.85
JOLLY JACK	(Richards)	116	4	4	3²	2ʰ	2ʰ	5.40
DO IT	(Peters)	116	8	3	2½	3²	3⁸	4.35
GRAPE THIEF	(Fallon)	116	6	8	7²	6⁸	4ⁿᵏ	1.50
DON GOMEZ	(Rosengarten)	116	9	7	6½	4¹	5⁸	133.25
DARK FLYER	(Kurtsinger)	116	3	5	4ʰ	5½	6²	12.45
TROLIGHT	(DeCamillis)	116	2	2	5ⁿᵏ	7⁸	7²	60.00
ACUTE	(Holland)	117	1	1	8⁴	8⁸	8⁸	8.80
MISS BONES	(Johnson)	113	5	9	9	9	9	77.70

Two-dollar mutuels paid—FANCY THAT, $15.70, $8.70, $6.20; JOLLY JACK, $9.20, $6.60; DO IT, $5.20.

FANCY THAT, rushed up to take command after breaking tardily, opened a good lead in the opening furlong and held sway to the end while in hand. JOLLY JACK saved ground from the start and closed gamely.

SECOND RACE—Two miles; steeplechase (13 jumps). Purse, $1,000. For 4-year-olds and upward. Start good. Won driving; place same. Went to post at 2:48. Off at 2:49. Winner, Mrs. Arthur White's ch. g. (6), by Swinburne—Tripalong. Trained by A. White. Value to winner, $700; second, $150; third, $100; fourth, $50. Time, 4:04 4-5.

Horses	Jockeys	Wgt.	Post	St.	4	8	12	13	Fin.	Straight
SWIMALONG	(Brooks)	149	8	2	1¹	1¹	1½	1ⁿᵏ	1²	$8.85
OMEL	(Hayhurst)	149	5	3	6⁸	6½	5²⁰	2⁴	2⁸	29.30
SALUDA	(Scott)	149	6	7	5⁴	3½	4¹½	3⁸	3¹½	1.35
RIDEAWAY	(Theodore)	154	1	6	4²	5⁴	3ⁿᵏ	4²⁸	4³⁰	2.50
TEDDY THE BOLD	(Jennings)	135	7	1	7	7	6	5	5	†9.15
SOU'WESTER	(Clements)	146	3	4	2¹	2½	2²	Fell		†
WOODWIND	(Mitchell)	150	2	5	3¹½	4½	Fell			31.05
BIG MARCH	(Eaby)	138	4	8	Fell					7.95

†Mrs. F. Ambrose Clark entry.

Two-dollar mutuels paid—SWIMALONG, $19.70, $9.00, $5.00; OMEL, $21.50, $7.40; SALUDA, $3.60.

SWIMALONG, sent to the front going to the first fence, was steadied along while setting the pace and fencing well, staved off challenge of OMEL on the final flat to draw out at the end. OMEL, under restraint for a turn of the field, worked his way into contention during the last half mile and finished willingly. SALUDA was poorly ridden and raced wide most of trip.

THIRD RACE—One and one-sixteenth miles. Purse, $1,000; claiming. For 3-year-olds. Start good from stalls. Won driving; place same. Went to post at 3:17. Off at 3:18. Winner, Miss E. M. Hayman's b. or br. m. (6), by Donnacona—Dulcinea II. Trained by C. P. Miles, jr. Value to winner, $700; second, $150; third, $100; fourth, $50. Time, 0:24 2-5, 0:49 2-5, 1:15 2-5, 1:42 3-5, 1:49 3-5.

Horses	Jockeys	Wgt.	Post	St.	¼	½	¾	Str.	Fin.	Straight
DONA DULCIN	(Rosengarten)	114½	2	4	2¹½	2½	2¹½	1½	1½	$6.75
HAPPY HAZEL	(DeCamillis)	103½	1	3	3¹½	3¹	1ⁿᵏ	2²	2⁴	5.10
SYLVIA G.	(Schmidl)	111	6	2	1ʰ	1ʰ	3ⁿᵏ	4½	3ⁿᵏ	11.80
PRETTYLASS	(Kurtsinger)	111	8	7	8	8	7²	7⁸	4¹	4.45
SUN WAY	(Booker)	117	4	6	6ⁿᵏ	6ʰ	5¹	5²	5ʰ	13.85
FLUFFY LEE	(Peters)	111	3	1	4ʰ	5¹½	6¹½	6½	6ⁿᵏ	2.85
THE SWAGMAN	(Holland)	117	9	8	7¹½	4½	4²	3¹	7⁸	46.65
SAY DO	(Wagner)	116	5	5	5¹½	7³	8	8	8	4.80
WICKLIFFE BOY	(O'Malley)	116	7	Refused						98.15

Two-dollar mutuels paid—DONA DULCIN, $15.50, $7.00, $5.70; HAPPY HAZEL, $6.40, $5.80; SYLVIA G., $7.20.

DONA DULCIN pressed the pace of SYLVIA G. for a half, forged to the front, saved much ground at the stretch turn and held on with good courage in the final stages. HAPPY HAZEL, within striking distance from the start, was forced wide for racing room, circled leaders to take command briefly approaching the stretch, but hung while under punishment. SYLVIA G. was hard ridden while setting the pace and tired gradually after a half. THE SWAGMAN showed a good effort.

FOURTH RACE—Four furlongs. Purse, $1,000. For 2-year-old maidens. Start good from stalls. Won easily; place same. Went to post at 3:47. Off at 3:50½. Winner, J. P. Jones' br. f. (2), by Meridian—Yosan. Trained by owner. Value to winner, $700; second, $150; third, $100; fourth, $50. Time, 0:23 2-5, 0:48 2-5.

Horses	Jockeys	Wgt.	Post	Start	¼	Stretch	Finish	Straight
YOMER	(Merritt)	113	7	3	1⁴	1⁸	1⁸	$1.05
BERTILLON	(Kurtsinger)	116	8	6	3¹½	2¹½	2⁸	10.75
SLOW MOTION	(O'Malley)	116	4	8	6ʰ	6¹½	3ʰ	5.40
LOW CUTS	(Richards)	116	3	1	2ⁿᵏ	3¹½	4²	4.05
AMBROSIA	(Bejshak)	116	1	2	4¹	4½	5¹½	29.45
STEP BY	(Grigg)	116	2	4	5⁸	5ʰ	6²	28.80
PRETTY PET	(Saunders)	113	5	7	8	7ʰ	7ʰ	14.20
FALSE DAWN	(Lauch)	116	6	5	7²	8	8	32.20

Two-dollar mutuels paid—YOMER, $4.10, $3.30, $2.50; BERTILLON, $6.50, $4.40; SLOW MOTION, $4.30.

YOMER went to the front with a rush directly after break, opened a long lead to win easily. BERTILLON, off poorly, was hard ridden throughout. SLOW MOTION, last away, closed a gap in the stretch.

FIFTH RACE—Six furlongs. Purse, $1,000. The Chincoteague. For 4-year-olds. Start good from stalls. Won driving; place same. Went to post at 4:18. Off at 4:18½. Winner, A. C. Compton's b. h. (5), by Nocturnal or Sun Flag—Madcap Princess. Trained by H. G. Bedwell. Value to winner, $700; second, $150; third, $100; fourth, $50. Time, 0:23 2-5, 0:47 3-5, 1:13.

Horses	Jockeys	Wgt.	Post	St.	¼	½	Str.	Fin.	Straight
WESTON	(Richards)	115½	2	4	1¹½	1¹	1¹½	1¾	$4.00
FINANCE	(Kurtsinger)	122	4	3	2½	2¹	2¹½	2⁴	.80
BRIGHT AND EARLY	(Wagner)	114	5	1	4²	3½	4²	3½	2.95
BOB'S BOYS	(Schmidl)	114	3	2	3½	4²	3½	4⁴	34.00
BABY TALK	(DeCamillis)	112	1	5	5	5	5	5	15.10

Two-dollar mutuels paid—WESTON, $10.00, $3.40, $2.40; FINANCE, $2.70, $2.10; BRIGHT AND EARLY, $2.30.

WESTON, sent up on the inside to gain the lead at once, was rated along and withstood a drive while attempting to bear out. FINANCE, close to the pacemaker from the beginning, was wearing down the winner gradually under punishment.

SIXTH RACE—One and one-sixteenth miles. Purse, $1,000; claiming. For 3-year-olds and upward. Start good from stalls. Won driving; place same. Went to post at 4:43. Off at once. Winner, Bomar Stable's ch. c. (3), by Jean Valjean—Forest Nymph. Trained by R. E. Potts. Value to winner, $700; second, $150; third, $100; fourth, $50. Time, 0:24 2-5, 0:49 2-5, 1:15, 1:42 1-5, 1:49 2-5.

Horses	Jockeys	Wgt.	Post	St.	¼	½	¾	Str.	Fin.	Straight
BOMAR	(Saunders)	111	8	5	1⁴	1⁸	1²	1¹½	1¹	$14.30
BLACK MISCHIEF	(Richards)	116	3	2	4½	4¹	4¹	4¹	2ⁿˢ	3.35
MISS PECAN	(Schmidl)	103	7	6	5¹	3½	2²	2¹	3⁴	3.70
MOONPENNY	(Haritos)	111	4	7	7	5ʰ	5ʰ	3½	4ʰ	42.60
EXAGGERATION	(O'Malley)	116	5	1	3½	6¹½	6¹½	5¹	5¹½	4.05
FLYING FEET	(DeCamillis)	103½	2	3	2⁴	2¹	3¹	6²	6⁴	2.80
ITALIAN HARRY	(Grigg)	111	6	4	6¹	7	7	7	7	16.25
ROYAL CUNNING	(Rosengarten)	116	1	Wheeled						27.10

Two-dollar mutuels paid—BOMAR, $30.60, $9.20, $4.70; BLACK MISCHIEF, $4.90, $3.30; MISS PECAN, $3.60.

BOMAR sprinted into a good lead at once, was rated along, but had to be placed to drive to stave off BLACK MISCHIEF. The latter was within striking distance throughout, ran out at the final turn and finished full of run on the outside of the track. MISS PECAN moved up gradually leaving the backstretch, but hung in the final drive.

SEVENTH RACE—Six furlongs. Purse, $1,000; claiming. For 3-year-olds and upward. Start good from stalls. Won driving; place same. Went to post at 5:08. Off at 5:13½. Winner, H. Neusteter's br. g. (4), by Kilkerry—Placerta. Trained by owner. Value to winner, $700; second, $150; third, $100; fourth, $50. Time, 0:23 4-5, 0:48, 1:14 1-5.

Horses	Jockeys	Wgt.	Post	St.	¼	½	Str.	Fin.	Straight
TONEY BOY	(Peters)	111	4	4	1²	1¹½	1¹½	1¹½	$3.75
EMVEE	(Machado)	118	5	2	3¹½	2⁸	2²	2⁸	1.90
COUNT TETRARCH	(Richards)	117	1	1	6ʰ	6ʰ	3ʰ	3⁸	3.15
STINGAREE	(Johnson)	113	2	7	5¹	5½	5⁸	4ʰ	66.70
MISS EPE	(McCombs)	99	3	6	4¹	3¹	4²	5⁷	6.00
ADDIS ABABA	(O'Malley)	109	7	3	2½	4½	6⁴	6⁸	8.75
TOP SHELL	(Haritos)	109	6	5	7	7	7	7	30.85

Two-dollar mutuels paid—TONEY BOY, $9.50, $4.10, $3.00; EMVEE, $3.20, $2.40; COUNT TETRARCH, $2.80.

TONEY BOY shook off ADDIS ABABA to take the lead in the first furlong, was hard ridden while saving ground and was under a drive at the end. EMVEE was vigorously handled while running forwardly but was held safe by the winner. COUNT TETRARCH lacked early speed, gained sharply leaving the backstretch, but tired.

EIGHTH RACE—One and one-sixteenth miles. Purse, $1,000; claiming. For 4-year-olds and upward. Start good from stalls. Won driving; place same. Went to post at 5:39. Off at 5:42½. Winner, E. K. Bryson's ch. m. (5), by The Porter—Lady Pike. Trained by H. Baker. Value to winner, $700; second, $150; third, $100; fourth, $50. Time, 1:48 4-5.

Horses	Jockeys	Wgt.	Post	St.	¼	½	¾	Str.	Fin.	Straight
DAFFY	(Kurtsinger)	113	6	6	5ⁿᵏ	5¹½	4ⁿˢ	1½	1½	$2.50
DEPARTED	(Haritos)	118	3	7	7²	6½	3½	3ʰ	2ⁿˢ	8.30
ABBOT'S LAST	(Morris)	111	4	1	3ⁿᵏ	2ⁿˢ	2¹½	2½	3⁴	2.80
JUSTA PLAY	(Fallon)	113	8	2	1²	1²	1¹	4⁸	4¹	8.95
PASS	(Knapp)	113	1	5	6¹½	7⁴	7²	7¹	5¹½	101.45
GOODY GOODY	(McDermott)	105	2	3	2¹½	4½	6¹½	5ʰ	6²	13.30
SUN ABBOT	(McCombs)	113	7	8	8	8	8	8	7⁸	9.90
SAND CLOUD	(Wagner)	118	5	4	4²	3ʰ	5½	6¹½	8	5.30

Two-dollar mutuels paid—DAFFY, $7.00, $4.70, $3.30; DEPARTED, $7.20, $4.50; ABBOT'S LAST, $3.30.

DAFFY, sent through on the rail turning for home, was kept to a vigorous drive to the end. DEPARTED, probably best, moved up sharply leaving the backstretch, ran out at the final bend and came again on the outside of the track.

Fencing Tops 5 Derby Hopes In Stake Test

Bradley's Billionaire and Brooklyn, Both Touted, Among Victims.

By the Associated Press.

Lexington, Ky., April 29.—Fencing, trained by Earl Sande, defeated five other Kentucky Derby eligibles by nearly a length in the $5,000 Blue Grass Stakes today, including Col. E. R. Bradley's favored pair, Brooklyn and Billionaire. Time for the mile and an eighth was 1:57 1-5. Billionaire was second and Brooklyn third in almost a dead heat between them.

Billionaire led all the way until a furlong from home, when Fencing, which had been in second, challenged. Brooklyn, which had trailed the field in the early running, came up fast on the outside.

Old Nassau was fourth.

Fencing paid $9.40 and $3 in the $2 mutuels. The Bradley entry paid $2.20 to place. There was no show money, due to the small number entered.

Defeat of the Bradley stars, their second of the Keeneland meeting, which closed today, disappointed the crowd, which had backed the two Idle Hour Farm colts into 3-to-5 favoritism.

The others, Old Nassau, Gosum and Galsun, appeared to be overmatched.

Keeneland Park Results.

FIRST—Headley course; purse, $700; maiden 2-year-olds.
Eponine, 115 (Roberts) 48.00 13.60 4.20
Cuckoo, 118 (Landolt) 5.20 3.60
Sucre, 118 (Dabson) 2.40
Ebony Boy, Usay, Miss Mars also ran.

SECOND—Six furlongs; purse, $600; claiming; 3-year-olds and upward.
Ann Jones, 100 (Chall) 7.00 3.40 2.80
Tomye, 108 (James) 4.20 3.20
Dulcimer, 103 (Hutton) 4.60
Marvel Play, Double R., *Sis Blaze, Job Printer, Cubanette, The Mayor, *Forest B., Gay Troubadour also ran.

THIRD—Six furlongs; purse, $700; maiden 3-year-olds and upward.
Zingali, 109 (Dabson) 7.20 3.60 2.80
Manrico, 109 (Roberts) 3.00 2.40
War Minstrel, 104 (Dotter) 2.80
†Epinique, †Blue Marque, More Ringlets, Berea, Thistle Red, Ivonia also ran.
†Elm Tree Stable entry.

FOURTH—Headley course; purse, $700; allowances; 2-year-olds.
Noticing, 111 (South) 6.00 3.60 out
Drift Along, 106 (Chall) 4.40 out
Roy T., 114 (Westrope) out
Cosport also ran. Time, 0:48 1-5.

FIFTH—Six furlongs; purse, $1,000; allowances; 4-year-olds and upward.
Preeminent, 106 (Dotter) 3.40 2.80 out
Surveyor, 102 (Hutton) 3.20 out
Whipewill, 104 (Swain) out
Official, Compensatory also ran.

SIXTH—One and one-eighth miles; purse, $5,000 added; Blue Grass Stakes Handicap; 3-year-olds.
Fencing, 121 (Westrope) 9.40 3.00 out
†Billionaire, 123 (James) 2.20 out
†Brooklyn, 123 (Woolf) out
‡Gosum, ‡Galsum, Old Nassau also ran.
†E. R. Bradley entry.
‡Calumet Farm entry.

SEVENTH—Six furlongs; purse, $600; claiming; 3-year-olds and upward.
Air Pocket, 102 (Swain) 20.60 7.20 4.00
Leewee, 109 (Dabson) 5.40 3.80
Geo Gable, 118 (South) 3.40
Sky Cloud, Desgai, Red Raider, Epitome also ran. Time, 1:16.

EIGHTH—One and one-sixteenth miles; pure, $700; claiming; 3-year-olds and upward.
Barbara J., 103 (Hutton) 8.80 4.40 3.00
True Charm, 107 (Dotter) 3.60 2.80
Butter Beans, 108 (Beasy) 3.00
Hae Heart, Nimble Pins, Atina, Luxuro also ran. Time, 1:50 3-5.

Virginia Gold Cup Entrants Are Schooled

Turf in Fine Condition for Meet at Broadview Estate;

A Staff Correspondent.

Warrenton, Va., April 29.—With the crack of dawn today many of the leppers entered in the six races on the Virginia Gold Cup card began schooling for the meet to be held at the Broadview estate of Alexander B. Hanger near here next Saturday.

Before the sun was well up Quick Verdict and Greatorex were sailing around the brush course in workmanlike fashion. Greatorex, an H. R. Bain horse, is entered in the Virginia National, a 3-mile affair. Quick Verdict, which belongs to John Bosley, jr., will compete in the Broadview, which is a 2½-mile race.

Alvin Untermeyer's Wizardess and Crispin Ogleby's Super Ultra, entrants in the Warrenton Hunt Cup, schooled nicely over the hurdles, which they will be facing in earnest Saturday afternoon.

Rosesilla, another Bosley horse, G. A. Laing's Fransco and Court Marshall, belonging to J. B. J. Townsend, were others schooled over the hurdles. They will compete for the Fauquier Plate.

In the afternoon, Col. A. E. Pierce's Plain Peggy and Super Ultra, entered by Crispin Ogleby in the Warrenton Hunt, went through their paces over the hurdles.

Lassitude II, Col. W. W. Torr's entry, was the only Gold Cup competitor working over the timber today. The horse schooled in a manner to stamp it a threat in the feature race of the card.

Jamaica Entries.

By the Associated Press.

FIRST RACE—Five furlongs; purse, $1,000; the Atlantic; claiming; for 2-year-olds.
1 Sparkling 105 | 4 Gert B. 116
2 Petit Fours 107 | 5 Early Evening 105
3 Renege 108 | 6 Wacky Jack 110

SECOND RACE—One mile and 70 yards; purse, $1,000; claiming; for maiden 3-year-olds and upward.
1 Money M'ddle 118 | 7 Largess 113
2 *Traitress 98 | 8 W. B. Bryan 115
3 Glassy Eye 115 | 9 Proprietary 108
4 Aerialist 108 | 10 *Roll. Coaster 113
5 Post Meridian 118 | 11 Dark Beau 113
6 Zevwee 108 |

THIRD RACE—Six furlongs; purse, $1,000; claiming; for 3-year-olds.
1 Grand Jester 115 | 8 Nebraska City 115
2 Busy K. 110 | 9 Bye Bye Will 110
3 Kenner 115 | 10 *Wise Bun 115
4 Rocky Margot 105 | 11 Petline 105
5 Linfox 105 | 12 *Dream Hour 100
6 Who 110 | 13 Buddies 110
7 Addis 115 | 14 Royal Flight 115

FOURTH RACE—Six furlongs; purse, $1,000; the Silver Fox; allowances; for 3-year-olds.
1 †Fore 109 | 6 Sun Chaucer 114
2 *Orient Exp'ess 109 | 7 †Gold Quest 109
3 Gold Cross 114 | 8 Princess Bull 109
4 Townsman 114 | 9 Bagpipe 114
5 No Dice 114 |
†Belair Stud-Wheatley Stable entry.

FIFTH RACE—One mile and 70 yards; purse, $1,000; claiming; for 3-year-olds and upward; fillies and mares.
1 Spartan Lady 116 | 5 Miss Dignity 113
2 Inactive 103 | 6 *Chrysmute 108
3 Veiled Lady 103 | 7 *Galloping 105
4 Peaceful 110 | 8 Black Witch 103

SIXTH RACE—One and one-eighth miles; purse, $1,000; claiming; for 3-year-olds and upward.
1 †Espinaca 120 | 5 Splash Along 105
2 †Flowery Lady 115 | 6 Bullfinch 114
3 *Wilco 110 | 7 Chief Mourner 120
4 Happy Flag 115 |
†Mrs. E. D. Jacobs-H. Bieber entry.
*Apprentice allowance claimed.
Weather, clear; track, good.

Jamaica Results.

By the Associated Press.

FIRST—Five furlongs; purse, $1,000; claiming; for 2-year-olds.
Down East, 108 (H. Le Blanc) 15-1 6-1 3-1
Alarming, 112 (Wright) 2-1 1-1
Noble Scot, 108 (Cooper) 7-5
Absent Minded, Ninki, Maesun, Whoa Boy, Detonation, *Papa Jack, Newark, *Fly Me also ran. Time, 1:01 3-5.
*William Ziegler entry.

SECOND—Six furlongs; purse, $1,000; claiming; 4-year-olds and upward.
Dirigible, 120 (Seabo) 18-5 7-5 7-10
Flying Victory, 108 (Stafford) 20-1 10-1
Anne G., 108 (Longden) 2-1
Stipulate, Tomah, Flying Gypsy, Misled, Chance Light, Choice Goods, Billy M., Eyota, Galloping also ran. Time, 1:14.

THIRD—Six furlongs; purse $1,000; claiming; 3-year-olds.
Top Radio, 113 (Arcaro) 7-1 5-2 6-5
Black Rhapsody, 113 (Sarno) 8-5 4-5
Clamorous, 110 (Balaski) 4-5
Dizzy Dame, Chilca, Flyanetta, Harvesting, Risotto, Ritorno, Casinghead also ran. Time, 1:14.

FOURTH—One mile and 70 yards; purse, $1,200; allowances; 3-year-olds.
†Mosawtre, 118 (H. LeBlanc) 1-1 1-3 out
†Up and Doing, 113 (Arcaro) 1-3 out
Little Sleeper, 108 (Bierman) 1-1
Brogue, Night Bud, Time Me, Early Settler, Riparian also ran. Time, 1:46.
†Julia M. Loft and Mrs. Parker Corning entry.

FIFTH—One and one-sixteenth miles; purse, $1,000; claiming; 4-year-olds and upward.
Deserter, 120 (Wright) 9-2 7-5 2-5
Prewar, 115 (Longden) 5-2 4-5
Speed, 115 (Balaski) 1-3
So High, Al Neiman and Bright Emerald also ran. Time, 1:46 2-5.

SIXTH—One and one-sixteenth miles; purse, $1,000; claiming; 4-year-olds and upward.
Albuquerque, 111 (Bierman) 13-5 1-1 2-5
Prince Dean, 116 (Longden) 8-5 3-5
Glittering, 115 (Arcaro) 1-3
Hit and Run, Pitter Pat, Rough Player also ran. Time, 1:47 1-5.

At The Post

WITH BILL BENNINGS

Deal Al: Pimlico Race Track, April 29.

Jockeys Eddie DeCamillis and Bobby Morris were in action today, being reinstated after their suspensions at Havre de Grace. The moving of the stewards and the judges to the roof of the grandstand gives the fans a better vision of the races and a full view of the finishes. With the judges depending upon the camera on the close decisions there is no need for them on the line. The new flagpole in the infield here lends a swanky appearance to the plant. The new unsaddling ring features outdoor scales for the jockeys. The track was fast today, thanks to the new tractor and implements purchased a few days ago. In contrast to the slow mule-drawn harrows at some of the other tracks, this tractor scoots around the oval at high speed and does the work of two dozen mules. I wonder what the mules are doing now. I received a letter about the Ninth street numbers man. I'm told that he did not swallow the dollar bill instead of the number slip. What he swallowed was his hat, this Benningite reports. Sonny Workman, Washington jockey, has been assigned the mount on the Milky Way Stable's Military in the Kentucky Derby. BILL.

First race—Way Out seems to have an edge on the maiden fillies assembled for the day's opener. This one has had education and has been close enough to indicate that she will win soon if not here. **Mobcap** is a fair sort. **Skipped** has worked well.

Second race—Flying Feathers was groomed on the flat at Havre de Grace and then was shipped over here to try the jumping course. May be ready to down these timber-toppers. **Wilfred G.**, a winner here last fall, has worked well. The old reliable **Spinach** may get a piece of the money.

Third race—Titian Kiddie is said to be in excellent form and has a world of speed when ready. Likes this track and a win would not surprise me. **Acautaw** won last out at the Graw. Will belong on top if the mud comes up. **Cancel** has worked briskly.

Fourth race—Happy Vote showed a nice race behind good juveniles last out. Was green in that effort and is sure to improve. **Heraldic** and **Platonic** probably will take care of the others.

Fifth race—Actress raced well at the other course. She has plenty of speed and needs only the right ride. **Local Boy**, a Vanderbilt juvenile, is dangerous. **Sun Time** may be better than rated.

Sixth race—Lady Maryland came out of winter retirement to win in a hard-fought race. Should be better after that effort and deserves the call. **Prairie Dog** and **Gold Band** are fit and ready.

Seventh race—Sir Isaac seems to be suited by conditions in this field. **Brief** has been close often and is the one to beat. **Alahad** may forget to stop here.

Eighth race—Mettle and **Lady Carrot** figure to battle it out in this very cheap field. **Post Brigade** is hardly as bad as that last and may do a form flipflop.

Best bet—Actress.

Racing Selections

Jamaica.
(For good track.)
1—Wacky Jack, Gert B., Petit Fours.
2—Post Meridian, Glassy Eye, Wiley B. Bryan.
3—Wise Bun, Royal Flight, Rocky Margot.
4—Sun Chaucer, Bagpipe, Gold Quest.
5—Spartan Lady, Veiled Lady, Chrysmute.
6—Espinaca, Chief Mourner, Happy Flag.
Best bet—Wise Bun.
—Louisville Times [?].

Arlington Downs.
(For fast track.)
1—Sad Knight, Joan Macaw, Knave.
2—Jacknife, Surprise Gift, Sophist.
3—Ladino, Sun Tryst, Yankee Waters.
4—Headman, Roykan, Western City.
5—Bacon, Hasty Glance, Blue Train.
6—Jolyon, Jerdan, Easter Sun.
7—Maguire, Rey Oro, Santa Marita.
8—Grandmas Boy, Beg'er's Bait, Splurge.
9—Gannonnic, Cordon Bleu, Creston.
Best bet—Bacon.
—Louisville Times [?].

RFC Bows, 20-13.

Loans and Currency won a heavy-hitting game from the RFC yesterday, 20 to 13, in the second game on the Sports Center League program. The winners made but 12 hits, but were benefited by 6 opposing errors.

The Post's Consensus at Pimlico

Bennings (Washington Post).

First Race	Second Race	Third Race	Fourth Race	Fifth Race	Sixth Race	Seventh Race	Eighth Race
Way Out	Flying Feathers	Titian Kiddie	Happy Vote	Actress	Lady Maryland	Sir Isaac	Mettle
Mobcap	Wilfred G.	Acautaw	Heraldic	Local Boy	Prairie Dog	Brief	Lady Carrot
Skipped	Spinach	Cancel	Platonic	Some Time	Gold Band	Alahad	Post Brigade

Best bet—Actress.

Louisville Times (Associated Press).

First Race	Second Race	Third Race	Fourth Race	Fifth Race	Sixth Race	Seventh Race	Eighth Race
Mobcap	Spinach	Acautaw	Broken Rhythm	Bestest	Moon Harvest	Happy Road	Dearzin
Way Out	Rockden	Pineapple	Happy Vote	Suntime	Prairie Dog	Yard Stick	Fair Billy
Briar Plume	Frolic II	Cherry Stone	Droop	Local Boy	Good Band	Dunrita	Post Brigade

Best bet—Acautaw.

Consensus of Leading Handicappers.

First Race	Second Race	Third Race	Fourth Race	Fifth Race	Sixth Race	Seventh Race	Eighth Race
Way Out (19)	Prattler (28)	Acautaw (35)	Heraldic (21)	Actress (27)	Grand Play (22)	Alahad (19)	P. Brigade (17)
Pretty Paws (17)	L. Johnson (14)	T. Kiddie (12)	Droop (17)	Bestest (15)	Gold Band (17)	Eleanor C. (17)	Dearzin (15)
Fair Com'y (13)	Spinach (10)	Canrock (8)	Platonic (12)	Local Boy (11)	T. Action (8)	Happy Road (12)	Mettle (12)

PIMLICO RACES
April 29 to May 15 Inc.
First Race 2:15 p. m. Daily Double Closes 2 p. m. E. S. T.
Admission, Inc. Tax, $1.65

PIMLICO RACES
Catch the Daily Double Special. Ride the 53-Pass. Stream Line De Luxe Chair Coaches with Sanitary Towels on Each Seat. Leave at 11:50 A. M. Last coach leaves at 12:15 P. M.
Our service this year is the best in history. One coach returns before the last race. Others wait until last race.
Larger coaches and Lower Rates. Only $1.25 Round Trip. Our customers got 25 horses out of 28 at Havre de Grace. Leave parking lot on the 11th St. side of Annapolis Hotel.
JAMES IS STILL ON THE JOB
Phone COl. 7700

PIMLICO RACES
BALTIMORE, APRIL 29 to MAY 15
$1.50 ROUND TRIP $1.25
Weekdays COACH FARE Saturdays
Tickets good on all regular trains.
Lv. Washington 11:45 A. M.
Ar. Baltimore (Camden Sta.) 12:27 P. M.
Ar. Baltimore (Mt. Royal Sta.) 12:35 P. M.
Returning, frequent express service from both stations.
Eight Races Daily Starting 2:30 P. M.
BALTIMORE & OHIO

Sport shirts for every size, purse and taste.
SALTZ BROS. INC.
Fine Apparel for Gentlemen
1341 F St. N.W.

STRAIGHT RYE WHISKEY
$1.25 FULL QT.
OAK PARK
PLAZA WINE AND LIQUORS

Take Care of That Cold at RIGGS TURKISH BATHS 15th & G Sts. N.W.

CAR LUBRICATION
Call CARL INCORPORATED
614 H N.W. DI. 2775

1,000 USED TIRES
Choose from the best selection in town. All sizes—guaranteed!
Priced as Low as $1
LEETH BROTHERS
1220 13th St. N.W. MEt. 0764

Makes Old Friends OUT OF NEW FRIENDS!
ROCKY CREEK
RYE OR BOURBON Whiskey
ONE QUART
$1.19 QUART
ROCKY CREEK BOURBON WHISKEY
MAJESTIC DISTILLING CO.
Mellow, mild—yet full bodied Rye or Bourbon ... ROCKY CREEK ... guaranteed!
ON SALE AT YOUR Favorite LIQUOR STORE
MAJESTIC BRANDS ARE IN DEMAND
1410 H STREET N.W. National 8657

SHERWOOD FOREST
A Name of Distinction
Opens Its 25th Season
Summer Cottage Colony
Chesapeake Bay Country
The Objective of
Discriminating Families Always
Attractively Furnished Bungalows
Offering Every Modern Convenience
Available for Purchase or
Summer Lease
Literature Upon Request
Sherwood Forest Annapolis 1216

Cards Rout Reds, 6 to 1, Keep Lead; Chicago Swamps Browns, 12 to 0

Cincinnati Outhits Foe; Pirates Win

Only One St. Louis Man Left on Base; Bees Defeat Phillies.

By the Associated Press.

St. Louis, April 29.—The St. Louis Cardinals made only five hits off Ray Davis and Lloyd Moore today but three were triples and they combined them with three walks and two errors to defeat the Cincinnati Reds, 6 to 1.

Only one Cardinal base runner was left stranded.

By winning, the Cards maintained their place at the top of the National League and marked up their third straight victory and their sixth in seven games this season. Manager Frankie Frisch lost his worried look as Lon Warneke won his second game of the season.

The Reds made eight safeties off Warneke, including a double and a triple by Phil Weintraub, but the three bagger went for naught in the eighth. The double led to the Reds' run in the fourth for Myers singled Weintraub home. Then Ray Davis hit into a double play.

Cin'nati.	AB	H	O	A	St. Louis.	AB	H	O	A
Outlaw,3b.	4	0	2	0	T.Moore,cf	3	0	3	0
Walker,cf.	5	0	4	0	S.M'rtin,2b	3	1	1	4
Sc'sella,1b	4	1	7	1	Bord'ay,3b.	4	1	1	2
G'dman,rf	4	0	0	0	Medwick,lf	4	2	3	0
V.Davis,c.	4	1	4	0	Mize,1b...	3	0	9	0
W'traub,lf	4	3	3	1	J.Martin,rf	2	0	2	0
K'ouris,2b	2	1	1	1	D'ocher,ss.	3	1	3	3
McC'ck,2b.	0	0	1	1	Og'owski,c.	3	0	5	1
Myers,ss..	2	1	1	5	Warneke,p.	1	0	0	1
R.Davis,p.	2	0	0	0					
L.Moore,p.	0	0	1	1	Totals..	26	5	27	11
*Cuyler...	1	0	0	0					
†Lombardi	1	0	0	0					
‡Riggs....	1	1	0	0					
§Dwyer....	1	0	0	0					
Totals..	35	8	24	10					

*Batted for R. Davis in the seventh.
†Batted for Kampouris in the eighth.
‡Batted for Myers in the ninth.
§Batted for L. Moore in the ninth.

Cincinnati .... 0 0 0 1 0 0 0 0 0—1
St. Louis .... 2 0 0 2 0 0 0 2 x—6

Runs—Weintraub, S. Martin (2), Bordagaray, Medwick, J. Martin, Warneke. Errors—Goodman, Durocher, Myers. Runs batted in—Bordagaray, Medwick, Myers, Mize, S. Martin. Two-base hits—Weintraub, Medwick, Riggs. Three-base hits—Bordagaray, Medwick, Weintraub, S. Martin. Sacrifice—T. Moore. Double plays—Myers to Scarsella, S. Martin to Durocher to Mize, Weintraub to Myers to Outlaw. Left on bases—Cincinnati, 10; St. Louis, 1. First base on balls—Off R. Davis, 3; off Moore, 1; off Warneke, 3. Struck out—By R. Davis, 3; by L. Moore, 1; by Warneke, 4. Hits—Off R. Davis, 4 in 6 innings; off L. Moore, 1 in 2 innings. Losing pitcher—R. Davis. Umpires—Ballanfant, Klem and Sears. Time of game—Two hours nine minutes.

Pittsburgh Defeats Cubs in 13th

Pittsburgh, April 29.—Catcher Al Todd crossed the plate to give the Pirates a 6-to-5 victory today as Bill Lee, relief pitcher for the Cubs, walked Arky Vaughan in the thirteenth inning with the bases loaded.

Manager Charlie Grimm was forced from the field by Umpire Charles Moran for disputing a decision on Al Demarre at home plate in the eighth.

Neither starting pitcher finished the game. A pinch hitter replaced Clyde Shoun and Ed Brandt gave way to Joe Bowman in the ninth. Gabby Hartnett, making his first appearance of the season, got three hits, one a double, to drive in the tying runs in the eighth.

Chicago.	AB	H	O	A	Pittsb'gh.	AB	H	O	A
Galan,lf..	6	1	3	0	Jensen,cf..	7	1	3	0
Herm'n,2b	5	2	2	8	P.Waner,rf	4	1	5	2
*Collins,1b.	5	1	15	2	D'shot,lf..	6	2	4	0
D'maree,rf	5	2	2	0	Vaughan,ss	6	0	5	5
O'Dea,c..	3	0	2	0	Suhr,1b...	6	2	14	3
Hartnett,c	3	3	2	1	Br'aker,3b.	6	2	1	0
B'tarini,c	0	0	0	0	H'ndley,2b.	6	2	1	7
Hack,3b...	5	2	1	2	Todd,c.....	2	2	5	0
Marty,cf..	4	0	2	0	Brandt,p..	3	0	0	1
C'retta,cf.	1	0	1	0	Bowman,p.	1	1	0	0
Jurges,ss..	5	1	8	3					
Shoun,p..	2	0	0	3	Totals..	51	13	39	18
*St'nback.	1	0	0	0					
Lee,p.....	2	0	0	0					
Totals..	47	12	†38	19					

*Batted for Shoun in eighth.
†Two out when winning run scored.

Chicago ..... 0 0 3 0 0 0 0 2 0 0 0 0 0—5
Pittsburgh.. 0 0 2 0 2 1 0 0 0 0 0 0 1—6

Runs—Herman (2), Collins (2), Shoun, Jensen (2), P. Waner, Dickshot, Handley, Todd. Errors—Herman (2), Jurges. Two-base hits—Suhr, Jensen, Collins, Hartnett. Three-base hits—Demaree, Handley. Runs batted in—Demaree, 3; Collins, Hartnett, Vaughan, Dickshot (2), Suhr, Brandt. Stolen base—Galan. Double plays—P. Waner to Handley to Suhr; Suhr to Vaughan to Suhr; Handley to Vaughan. Base on balls—Off Brandt, 4; off Shoun, 1; off Lee, 4. Hits—Off Shoun, 8 in 7 innings; off Lee, 5 in 5 2-3 innings; off Brandt 7 in 8 innings; off Bowman, 5 in 5 innings. Sacrifices—Brandt, Bowman. Left on bases—Chicago, 7; Pittsburgh, 14. Struck out—By Brandt, 3; by Bowman, 1; by Shoun, 1; by Lee, 2. Winning pitcher—Bowman. Losing pitcher—Lee. Umpires—Moran, Magerkurth and Barr. Time of game—Two hours 53 minutes.

Cuccinello's Homer Wins for Bees

Philadelphia, April 29.—Tony Cuccinello's fifth successive hit, a home run into the left field bleachers with Warstler on first and one out, gave the Boston Bees a 6 to 4 eleven-inning triumph over the Phillies here today.

It was Wayne Lamaster's first defeat of the year and Guy Bush's second victory. Both entered the game as relief pitchers.

Boston.	AB	H	O	A	Phila.	AB	H	O	A
Garms,lf..	6	4	1	0	Browne,1b.	6	3	14	0
W'stler,ss.	5	2	1	5	J.Moore,lf.	6	2	3	0
E.M'ore,rf.	5	0	0	0	Klein,rf..	4	2	0	1
C'nello,2b	5	5	2	3	Ar'vich,cf..	6	3	4	0
DiM'gio,cf	5	0	6	1	Atwood,c..	5	1	7	0
Fl'cher,1b	5	2	9	2	Whitney,3b	5	3	0	4
Mayo,3b..	5	1	6	3	Sch'ein,ss..	5	1	3	6
Lopez,c..	5	1	7	0	§Martin..	1	0	0	0
H'inson,p.	2	0	0	1	‖Tauby..	1	0	0	0
*Jordan..	1	0	0	0	Norris,2b..	2	0	1	3
Smith,p..	1	0	0	0	Walters,p..	3	0	0	0
†McG'wan	0	0	0	0	LaMaster,p	2	1	0	1
‡Reis....	1	0	0	0					
Bush,p...	1	0	0	1	Totals..	46	13	33	15
Totals..	48	15	33	18					

*Batted for Hutchinson in seventh.
†Batted for Smith in eighth.
‡Batted for McGowan in eighth.
§Batted for Scharein in eleventh.
‖Batted for Norris in eleventh.

Boston .... 1 0 0 1 0 0 1 1 0 0 2—6
Philadelphia .. 3 0 0 1 0 0 0 0 0 0 0—4

Runs—Garms (2), Warstler, Cuccinello (2), Fletcher, Browne, J. Moore, Klein, Atwood. Runs batted in—E. Moore, Mayo, Cuccinello (3), Garms, Klein, Arnovich (2). Two-base hits—Browne (2), Klein, Whitney (2), Garms. Home run—Cuccinello. Stolen base—Garms. Sacrifices—Scharein, Atwood. Errors—Warstler (2), Cuccinello, Fletcher, Scharein. Left on bases—Boston, 13; Philadelphia, 16. First base on balls—Off Hutchinson, 3; off Bush, 2; off Walters, 2; off Lamaster, 1. Struck out—By Hutchinson, 3; by Bush, 1; by Walter, 2; by Lamaster, 4. Hits—Off Hutchinson, 9 in 6 innings; off Smith, 2 in 1 inning; off Bush, 2 in 4 innings; off Walters 11 in 7 1-3 innings; off Lamaster, 4 in 3 1-3 innings. Hit by pitched ball—By Hutchinson (Scharein). Winning pitcher—Bush. Losing pitcher — Lamaster. Umpires — Stewart, Parker and Reardon. Time of game—Two hours 40 minutes.

Fitzsimmons Blanks Dodgers, 9-0

New York, April 29.—Between fat Freddy Fitzsimmons and the usually not-so-slugging Burgess Whitehead, the Giants just about clubbed Brooklyn's Dodgers out of the Polo Grounds today.

With Fitz tossing a five-hit shutout and contributing a homer, double and single, and Whitehead smashing out two homers and driving in five runs, the National League champions came through with a 9-to-0 shutout victory.

Brooklyn.	AB	H	O	A	New York.	AB	H	O	A
Brack,cf..	4	1	3	1	Bartell,ss..	5	1	3	2
Bucher,3b.	4	2	2	1	Chiozza,3b.	5	2	1	0
Winsett,lf.	3	1	2	0	J.Moore,lf.	5	0	2	0
Manush,rf	4	1	4	0	Davis,cf...	4	1	4	0
Hassett,1b	4	0	6	0	Ott,rf.....	2	1	3	0
R.Moore,c.	3	0	4	0	Danning,c.	4	1	5	1
Hudson,ss.	3	0	2	1	McC'hy,1b.	3	1	9	0
English,2b	2	0	1	3	W'head,2b.	4	3	0	4
†G'treaux.	1	0	0	0	Fitzs'ons,p.	4	3	0	1
L'getto,2b.	0	0	0	0					
Henshaw,p	1	0	0	2	Totals..	36	13	27	8
Baker,p...	0	0	0	0					
*Wilson...	1	0	0	0					
Jeffcoat,p.	0	0	0	0					
Peterson,p	0	0	0	2					
‡Mal'osky	1	0	0	0					
Clark,p...	0	0	0	0					
Totals..	31	5	24	10					

*Batted for Baker in the fifth.
†Batted for English in the eighth.
‡Batted for Peterson in the eighth.

Brooklyn .... 0 0 0 0 0 0 0 0 0—0
New York .... 0 0 0 3 1 1 2 0 x—9

Runs—J. Mooney, Davis, Ott (2), McCarthy, Whitehead (2), Fitzsimmons (2). Errors—Brack, Hassett, Hudson, R. Moore (2). Runs batted in—McCarthy, Whitehead (5), Bartell, Fitzsimmons. Two-base hits—McCarthy, Fitzsimmons. Home runs—Whitehead (2), Fitzsimmons. Stolen bases—J. Moore, Davis, Chiozza. Left on bases—New York, 7; Brooklyn, 5.

Buddy Lewis Tours the Bases

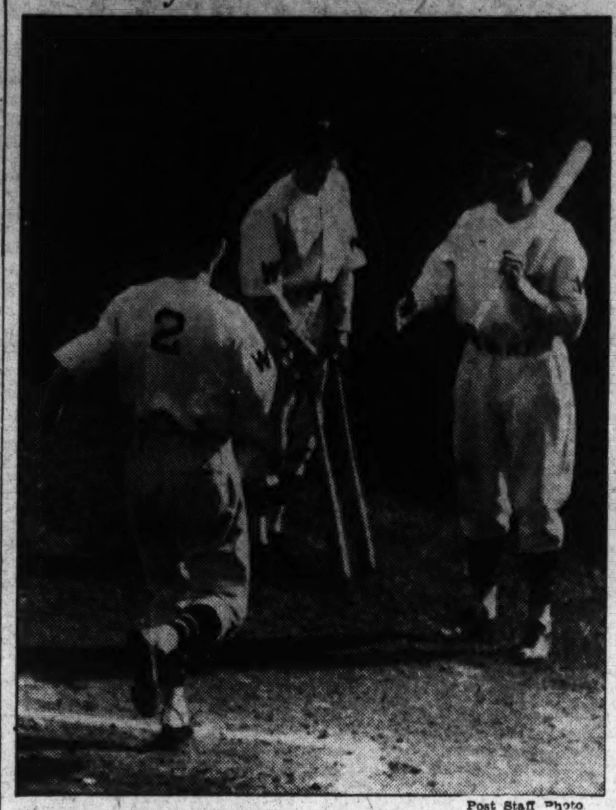

Post Staff Photo

Glad hands were extended toward Buddy Lewis, Washington's third baseman, as he crossed home plate after poling one over rightfield fence in the opening frame.

High Schools Schedule Two Games Today

	W.	L.	Pct.		W.	L.	Pct.
Western.	2	0	1.000	Wilson...	1	1	.500
Eastern..	1	0	1.000	Roosevelt.	0	1	.000
Tech.....	1	1	.500	Central..	0	2	.000

GAMES THIS WEEK.
Today—Central at Eastern, 3:30; Wilson at Roosevelt, 3:30.

By John R. Vosburgh

Shut out by the moist delivery of that temperamental guy, Jupe Pluvius, on Tuesday, Eastern and Central Highs will make a second attempt to commit their annual interhigh ball game today on Eastern's field at 3:30 p. m.

As though this will not cause enough commotion in interhigh ranks for one day, Roosevelt and Wilson put on another series spectacle at the same hour in Roosevelt stadium. When the scorekeepers have finally totaled up the runs, hits and errors, Eastern and Wilson should be the unbeaten teams of the day unless the advance dopesheet is grossly awry.

Richard (Rip) Carver, Coach Charlie Guyon's starting pitcher, was in frowsy form and it is doubtful that he will hit two such bad first innings in a row. Coach Guyon is determined to start him again today, although Lefty Stockwell, who shut-out Tech with five hits recently, will be available for instant duty.

Coach Jack Ray of Central, badly in need of a pitcher, has Bill Noonan, who started against Eastern, and little Dick Rozelle, ready for the flinging. Rozelle's performance against Western's champions two week ago, in which he allowed no runs in eight innings, gives him the inside track on the job despite his diminutive size.

Up at Roosevelt, the Rough Riders face the embarrassing prospect of meeting the deceptive slants of Kilmer Bortz, Wilson High's strike-out specialist. Wilson, on the other hand, has no particular Roosevelt pitcher to fear. Dick Conroy bowed to Western last week, when he passed out walks in generous measure, and no other Rough Rider pitcher has yet appeared formidable on the horizon.

WPA Plays Naval Air.

Two more entries in the U. S. Government Baseball League open their season today when Federal WPA confronts Naval Air Station at 5 p. m. on the East Ellipse. The WPA nine won another Government league title last year and shifted to the U. S. circuit.

Taft Field Day.

Taft Junior High School will hold a field day Friday at 2:15 at the school playground at Eighteenth and K streets northeast. The event is being staged in honor of Child-Health Day, scheduled May 1, this group is getting the jump on the rest of the town, being one day early.

Links Open Sunday.

With receding waters of the swollen Eastern Branch leaving damaged fairways behind, the Anacostia golf course will not resume play until Sunday. Water submerged the lower greens, but damage was confined to the fairways.

Bankers' League.

National Savings defeated American Security, 4-1, in a game yesterday that featured 19 strikeouts by Garvey, National Savings pitcher.

The Majors

AMERICAN LEAGUE.

	Won	Lost	Pct.	G. B.
New York	5	1	.833	...
Cleveland	4	2	.667	1
Detroit	3	2	.600	1½
Philadelphia	3	2	.600	1½
Boston	2	2	.500	2
Chicago	3	3	.500	2
St. Louis	2	5	.286	3½
WASHINGTON	1	6	.143	4½

YESTERDAY'S RESULTS.
New York, 4; WASHINGTON, 2.
Cleveland, 12; Detroit, 3.
Chicago, 12; St. Louis, 0.
Philadelphia at Boston (rain).

GAMES TODAY.
New York at WASHINGTON, 3:15 p. m.
St. Louis at Chicago.
Detroit at Cleveland.
Philadelphia at Boston.

GAMES TOMORROW.
WASHINGTON at Philadelphia.
Cleveland at St. Louis.
Chicago at Detroit.
Boston at New York.

NATIONAL LEAGUE.

	Won	Lost	Pct.	G. B.
St. Louis	6	1	.857	...
Pittsburgh	5	1	.833	½
New York	4	2	.667	1½
Philadelphia	4	3	.571	2
Brooklyn	3	4	.429	3
Boston	3	5	.375	3½
Cincinnati	2	4	.333	3½
Chicago	1	6	.143	5

YESTERDAY'S RESULTS.
New York, 9; Brooklyn, 0.
Boston, 6; Philadelphia, 4.
Pittsburgh, 6; Chicago, 5.
St. Louis, 6; Cincinnati, 1.

GAMES TODAY.
Brooklyn at New York.
Cincinnati at St. Louis.
Chicago at Pittsburgh.
Boston at Philadelphia.

GAMES TOMORROW.
St. Louis at Chicago.
New York at Boston.
Philadelphia at Brooklyn.
Pittsburgh at Cincinnati.

Fredericksburg Defeats Central

Special Dispatch to The Post.

Fredericksburg, Va., April 29.—Fredericksburg High School won its tenth consecutive victory of the season, defeating Central High, of Washington, 3-0. It was the Fredericksburgers' second victory this year over the Washingtonians.

Fred'burg	AB	H	O	A	Central.	AB	H	O	A
Wholey,2b	3	1	5	3	B'nsdof,rf.	2	0	1	0
B.Ing's,1b.	4	0	10	0	Steiner,2b.	4	1	1	3
C.Ing's,ss.	3	1	0	2	Smith,1b,lf	4	0	3	0
R.H'flin,cf	4	1	1	1	Rowles,p,1b	4	3	2	0
D'nehl,3b.	3	1	1	5	Mallus,3b..	4	1	3	0
Lewis,cf..	3	2	0	0	Feuz,cf....	3	0	1	0
Carr,rf....	2	0	1	0	Askins,c...	3	0	11	0
El'gton,lf.	2	1	0	0	Diblasi,ss..	3	0	1	2
Heflin,c...	4	0	8	0	Zim'n,lf,rf.	3	0	1	0
Wheeler,p.	4	1	1	2	Dizerne,p..	2	0	0	0
Totals..	32	8	27	13	Totals..	32	5	24	5

Fredericksburg .... 0 0 0 0 1 1 0 1 x—3
Central High ...... 0 0 0 0 0 0 0 0 0—0

Runs—Wholey, Lewis (2). Errors—C. Ingalls (2), Steiner. Two-base hits—Lewis, Wheeler. Home runs—Wholey, Lewis.

G. W. Nine's Long Hits Stop West. Md., 9-5

Westminster, Md., April 29 (AP).—Extra-base clouting enabled George Washington University to defeat Western Maryland, 9 to 5, today.

The Washington team's bingles included two homers. The Western Maryland tossers outhit their opponents in number, 14 to 11.

G. W. U.	AB	H	O	A	West. Md.	AB	H	O	A
Zelaska,cf	4	2	0	1	Drugash,ss	3	2	1	3
Berg,ss...	4	1	4	1	Mujwit,3b.	3	3	2	1
J'hnson,1b	3	1	14	0	Stropp,1b..	3	1	15	1
DeA'lis,rf.	5	0	1	0	C'pbell,cf..	3	0	2	0
Ed'son,3b.	4	1	0	4	McQ'en,lf..	5	2	0	0
Stap'on,c..	5	3	5	2	Skinner,p..	5	2	1	8
Bre'nan,lf.	3	0	1	0	*Coe	0	0	0	0
W'iams,2b	4	2	1	0	B'kdoll,rf..	4	0	0	0
Lanier,p...	3	1	0	4	Sadowski,c	5	3	6	0
					Byrd,2b...	5	1	0	2
Totals..	35	11	27	13	Totals..	38	14	27	15

*Ran for Skinnerin in ninth.

George Washington. 4 1 1 0 0 0 0 2 1—9
Western Maryland. 0 0 0 2 0 1 0 2 0—5

Runs—Zelaska, Berg, Johnson (3), Edmondson, Brennan, Williams (2), Drugash (2) Skinner, Sadowski (2). Errors—Brennan, Williams, Mujwit. Two-base hits—Sadowski, Williams, Drugash, Zelaska. Home runs—Johnson, Edmondson.

Georgetown Defeats Guilford Netmen, 6-1

Winning all but the second doubles engagement, Georgetown University's racqueters yesterday swatted their way to a 6-1 victory over Guilford, for their initial victory of the season. The matches were played at the Hilltop.

Singles.

McBride (Geo.) defeated Parsons, 6—2, 2—6, 6—1; Richards (Geo.) defeated Ritchie, 6—0, 6—1; Kain (Geo.) defeated Newkirk, 6—4, 2—6, 6—3; Lee (Geo.) defeated Stephenson, 6—2, 6—1; Owens (Geo.) defeated Petrea, 6—4, 6—3.

Doubles.

Connolly and Smith (Geo.) defeated Parsons and Ritchie, 6—2, 6—3; Petrea and Newkirk (Guil.) defeated McBride and Bruns, 6—3, 1—6, 6—3.

Wants Golf Matches.

Montgomery Blair High's golf team wants matches with local high and prep schools. Call Horace Jenkins at Shepherd 1571.

Printers Booking.

The Bureau of Engraving and Printing is seeking a baseball game for Saturday morning. Call Manager Ham Clipper at Georgia 5681.

Diffenbaugh, Loving, Tredor P.G.A. Victors

Barnett Loses in Play-Off; Shorey and Houghton Are Eliminated.

Continued from Page 19.

slumped to 39 on the second nine, rallied with another 34 on the outgoing afternoon trek and returned in 38 after missing three putts of less than the length of his putter.

Barnett, playing with the mite Indian Spring mentor throughout the day, went to lunch with a stroke lead over the field, played the third nine in 36 and finished like Diffenbaugh, by missing a short putt on the thirty-sixth hole that would have meant victory.

The playoff was little trouble for Diffenbaugh, after a missed drive put him in trouble on the first hole. He played the nine in 36, 4 better than Barnett, who lost his touch and played his poorest round of the day.

Spencer in Hard Luck.

Cliff Spencer, long-hitting Beaver Dam pro, shared the hard luck crown with Johnny Bass, popular Baltimore mentor. Spencer needed a birdie on the last hole to tie the 145 total and gain the playoff, but his bold bid for a birdie failed. His putt for a 2 on the seventeenth hole went completely around the cup.

Leo Walper, Bethesda driving range owner, who went to the third round of the National event last year, shot himself completely out of the picture in the afternoon, requiring 80 strokes. An ailing putter cost Walper better than a 74 in the morning.

Mal Shorey matched Diffenbaugh's outgoing 34 with an inspired putting performance, the East Potomac pro requiring but ten putts for the nine holes, but his shots strayed on the long back nine for a 40. Shorey played the second 18 in 75, but it was four strokes over the limit.

Al Houghton, former Bannockburn and Kenwood pro, now registered at Old Point Comfort, Va., trailed Barnett by two strokes at the end of the morning nine, but a 41 in the par 36 back nine in the afternoon ruined his chances.

Charlie Betschler, Hillendale, trailed Bass in the Baltimore contingent, pairing rounds of 77 and 78 for a 155 total. Darrell Napier, playing with Loving, had a 157 total.

The tournament is scheduled May 24 to 30 over the Pittsburgh Field Club in Aspinwall, Pa. It will be Tredor and Loving's first trip and Diffenbaugh's third.

Cards of the leaders:

Morning Round.

Par—
Out.. 4 4 4 4 4 3 5 4 3—35
Loving—
Out.. 4 4 4 4 4 3 4 4 3—34
Tredor—
Out.. 5 4 5 4 5 3 4 4 4—38
Diffenbaugh—
Out.. 4 4 4 4 4 3 4 4 5—34
Barnett—
Out.. 5 5 4 4 4 3 5 4 3—37
Par—
In... 4 4 4 4 3 5 3 3 4—36—71
Loving—
In... 5 5 5 4 3 4 5 3 4—38—72
Tredor—
In... 5 3 5 3 3 5 5 3 4—36—74
Diffenbaugh—
In... 5 4 5 4 5 4 5 3 4—39—73
Barnett—
In... 4 4 4 4 3 4 5 2 4—34—71

Afternoon Round.

Loving—
Out.. 3 4 4 4 4 3 4 4 3—34
Tredor—
Out.. 4 4 4 4 4 2 4 5 3—34
Diffenbaugh—
Out.. 4 5 4 4 3 4 4 3 3—34
Barnett—
Out.. 4 5 5 4 4 3 5 3 3—36
Loving—
In... 4 4 4 4 3 5 5 4 4—37—71—72—143
Tredor—
In... 4 4 4 3 3 4 4 3 6—35—69—74—143
Diffenbaugh—
In... 4 3 5 5 2 6 5 3 5—38—72—73—145
Barnett—
In... 4 4 4 4 3 5 5 4 5—38—74—71—145

Playoff.

Diffenbaugh....... 5 4 4 4 4 4 5 3 3—36
Barnett .... 5 4 5 5 5 3 5 4 4—40

Nonqualifiers—Charle Betschler (Hillendale), 39, 38—77, 38, 40—78—155; Cliff Spencer (Beaver Dam), 37, 35—72, 39, 35—74—146; Johnny Bass (Clifton Park), 35, 38—73, 35, 40—75—148; Darrell Napier (C. C. of Va.), 38, 39—77, 38, 42—80—157; Al Houghton (Old Point Comfort, Va.), 37, 36—73, 37, 41—78—151; Carroll McMasters (Woodholme), 36, 41—77, no card; Leo Colliflower (Catoctin), 41, 38—79, 40, 37—156; Bill Schrieber (Mount Pleasant), 40, 40—80, 42, 40—82—162; Leo Walper, 36, 38—74, 40, 40—80—154; Mel Shorey (East Potomac), 34, 40—74, 37, 38—75—149; Alex Taylor (Rolling Road), 41, 38—79, no card; Eddie Koehler (Quantico), no card.

Speedway Record Set at 125 M.P.H.

Indianapolis, April 29 (AP).—"Wild Bill" Cummings, of Indianapolis, broke the 9-year-old speed record for one lap on the Indianapolis Motor Speedway today when he whipped his car around the 2½-mile track at 125.348 miles an hour.

The previous lap record of 124.018 miles an hour was set by Leon Duray in 1928.

Cummings is preparing a car owned by Mike Boyle, of Chicago, for the annual 500-mile race here May 31.

East Potomac Course Open to Play Tomorrow

East Potomac's golf course, not as heavily damaged by the flood as originally reported, will be open for play Saturday, Manager T. Gilbraski reported yesterday. The course is in good shape.

The spring tournament, scheduled the past week over the downtown public links layout, will start Monday and continue through Thursday. Post entries will be accepted.

College Scores.

TENNIS.
Tulane, 6; West. St. Tchrs., 3.
Western Maryland, 6; Johns Hopkins, 3.
Georgetown, 6; Guilford, 1.

BASEBALL.
Portsmouth, 7; Marshall, 6.
West. St. Tchrs., 11; Mich. St., 3.
Amherst, 6; Bowdoin, 3.
Syracuse, 5; Dartmouth, 4.
Wm. and Mary-N. C. State (rain).
George Wash., 9; West. Maryland, 5.

Minor League Results

INTERNATIONAL LEAGUE.
Newark, 2; Buffalo, 1.
Syracuse, 4; Rochester, 3.
Montreal, 2; Baltimore, 1.
Toronto, 7; Jersey City, 4.

SOUTHERN ASSOCIATION.
Knoxville, 6; New Orleans, 4.
(All other games postponed—rain.)

PACIFIC COAST LEAGUE.
Sacramento, 8; Missions, 6.

TEXAS LEAGUE.
Ft. Worth, 11; Beaumont, 2.

AMERICAN ASSOCIATION.
Toledo, 9; Columbus, 4.
(All other games postponed.)

Baxter Victor Over Koverley In Mat Brawl

Pair Get Back in Ring to End the Match in Official Form.

Laverne Baxter, the mad matman, flopped Jack Koverley, the madder matman, after 25 minutes of tug and tussle, laughingly called wrestling, at Turner's Arena last night.

Baxter's villainy was surpassed by that of Koverley, but one could not say that Laverne played the part of a hero. Far from it. He merely was the lesser of two evils.

In traditional form, both burpers spent considerable time outside the ring. At one point in the proceedings they not only went out of the ring, but under it. That was a pretty how-de-do which was solved by a couple of coppers who pulled them out into the open one at a time. Koverley emerged with a chair draped around his head.

The finish came as Koverley backed Baxter into a neutral corner, if there is such a thing in a wrestling match, and belabored him mightily with punches and kicks. Referee Willie Davis, himself an alleged wrestler, inserted himself between the two scratching, mauling big brawlers, shoving Koverley away.

Baxter reached over Davis' shoulder and landed a nicely timed punch directly on Koverley's fragile chin. Down went George, and Laverne clambered aboard long enough for Davis to toll the necessary 1-2-3. After the official finish, Koverley shoved Davis around a bit, and rumor hath it that George and Baxter had it out in the dressing room.

Bill Sledge was pinned in 28½ minutes by Joe Cox in a scheduled 30-minute time limit semifinal. In other 30-minute bouts Jack Hader tossed Mike Sterlich, Willie Davis flopped Scotty McDougall and Jack Kennedy drew with Abe Coleman.

This Morning:

Continued from Page 19.

Max Schmeling before he crawled through the ropes to massacre Joe Louis.

Buck Newsom was my selection to pitch the opening game here and he didn't throw a ball until six days later. The Athletics were my choice to finish last in the American League and they promptly knocked off the Nats three straight. Look what happened to Alf Landon and then guess who picked him to be the country's thirty-third President.

But, as I was saying, the time has come to get serious about the Nats and their utter futility. And Bucky Harris will probably thank me for this. I want to go on record that it is the sincere and honest belief of this department that the Nats won't ever get out of the cellar this season.

Furthermore, it will come as a shock to me if the Washington club wins another game all season. They're outclassed, they can't hit, their pitchers are bums and their fielding averages will be on a par with their hitting.

All down the line they'll flop. Ben Chapman won't get another hit this season and if he makes another catch of a hard hit ball, he'll be lucky. Buddy Myer will have to get all the breaks to amass a .120 batting average and Joe Kuhel will have to use his magic to get on base.

Al Simmons, who has a lifetime batting average of .345, will get his foot entangled in that bucket and may never make another hit. Johnny Stone can't keep getting all the breaks and Buddy Lewis is a joke both at bat and at third base. That brings us down to Shanty Hogan and the pitchers. I'm grouping them as generally no-account.

I guess that oughta bring 'em out of their slump.

It is apparently some thick-skulled thinking that Charley Ruffing has been doing out there at Chicago, where he has been toasting his toes since the start of the season while the Yankees have been proceeding without him.

Ruffing, who has shaved his salary demands to $15,500 has been refusing to sign for $15,000. He has already lost more than the $500 difference by forfeiting two weeks' pay and each week he remains out of the line-up is costing him, roughly, $620 bucks. If it's pride that's keeping him in Chicago, it's a darn expensive pride, what with Col. Ruppert showing no indications that he will ever meet Ruffing's terms.

The Yanks are reasoning, probably rightly, that Ruffing's 20 victories of last season do not entitle him to more than a $3,000 increase over his 1936 salary of $12,000. There are, Ruppert figures, no less than a dozen mediocre pitchers in the league who, with the Yank's batting support, could win 20 games for the New York club.

Cabmen Want Game.

The Premier Cab nine wants a game for Sunday with a club having a diamond. Phone Manager Skinner at Atlantic 5624-R.

Sports Postscripts

LUCKY TETER, who once smashed up cars for a living, will be pit manager for KEN FOSLER, of Patterson, N. J., in the Indianapolis Speedway Races this year . . . Teter has wrecked 356 cars in his career . . . always on purpose . . . KEN OVERLIN, who was forced out of a scheduled title fight with Middleweight Champion FREDDIE STEEL by an attack of yellow jaundice, came out of the hospital in Seattle last Monday . . . he will be able to get back in the gymnasium in two weeks . . . and probably will meet the winner of the forthcoming bout between Steele and FRANKIE BATTAGILA.

KEN OVERLIN.

• • • •

BENNY LOVING, who qualified for the National P. G. A. at Indian Spring yesterday, had tried to make the grade four times before . . . and last year he qualified for the open . . . after nine attempts . . . Pall Mall, in London, gets its name from the game Paille Maille, the middle-age forerunner of croquet, which was played there . . . the game was brought here just before the War Between the States . . . although every jump of the 4-mile VIRGINIA GOLD CUP RACE is visible to spectators, a loudspeaker system will give a running account of the race tomorrow.

• • • •

The practice putting green in the indoor golfing range at Madison Square Garden cost $10,000 . . . the Mayor of Sommerville, Mass., was in Washington yesterday . . . visiting SHANTY HOGAN, the Nats' catcher, who is a home town boy, who made good in a big, big way . . . HENRY ARMSTRONG, the colored featherweight, who is recognized as champion in California, refused $1,500 to fight on the Police Benefit card here . . . and no wonder . . . he can get more than that in any spot in the country he chooses to box, especially in California and New York.

• • • •

Two former Alabama baseball players are playing with Southern League teams this season . . . DIXIE HOWELL, all-American grid star in 1934, is with Memphis . . . JIM TABER, who played frosh ball for the Tide but left early this season, is with Little Rock . . . both play third base . . . HARDIE MEAKIN, the theatrical impresario, would rather be a big league baseball executive . . . he's just currazy over the diamond game . . . *BILL McCORMICK.*

Merideth, Jr., Will Compete In Terp Games

Ted Merideth will run again tomorrow. Not the Ted Merideth who was America's greatest middle-distance runner a quarter of a century ago, quarter-mile record holder and half-mile Olympic champion, but his son, Ted, jr. Now a student at Mercersburg Academy, the lad will compete in the interscholastic meet sponsored by the University of Maryland.

Young Ted, incidentally, is following almost literally in his dad's footsteps, competing in the 440-yard run and giving a creditable account of himself. He is entered at this distance tomorrow and is certain to attract much attention.

Mercersburg, incidentally, has not a single point-winner left from last year's team which won the open trophy. Bel Air High School, county champion, is in the same fix. Three of its stars, Jack Archer, Jim Kehoe and Ronald Hulshart, are now students at Maryland. Steve Reeves, one of Mercersburg's best men, is matriculating at Georgetown.

Dale Patterson, the husky Indian Head hurler, has drawn the assignment for tomorrow's game with Georgetown at College Park. His opponent will be either Hank Bertrand or Nick Nicketakis. Mike Petroskey, who stopped the Terps cold last week, will be held in reserve by Coach Joe Judge.

U. S. Government League.

Labor.	AB	H	O	A	D.C.Com.	AB	H	O	A
Stev'ns,ss.	3	1	1	3	Z'lotti,ss..	4	2	1	2
Hillery,lf.	4	1	1	0	Mills,2b...	4	2	2	1
F.B'cher,cf	4	2	1	0	Frye,1b...	4	1	4	0
Zahn,2b...	4	3	2	1	Sim'nds,3b	4	1	5	1
Love,rf...	3	1	1	0	E.B'cher,rf	4	1	0	0
Nelson,3b.	2	0	0	0	Guethler,cf	4	1	0	2
M'zell,1b..	3	1	9	0	Mackie,lf..	4	0	1	0
Wynne,c...	3	1	7	0	Keyser,c...	1	0	6	0
Folliard,p.	2	0	0	1	Lacy,p....	3	0	2	3
*Joyce....	1	1	0	0					
†Moore....	0	0	0	0	Totals..	30	9	21	7
Gerkin,p...	1	0	0	1					
Totals..	28	9	21	6					

*Batted for Folliard in the sixth.
†Ran for Joyce in the sixth.

Labor Statistics .... 1 2 2 0 2 0 3—10
D. C. Commissioners.. 2 0 0 0 3 0 0—5

Runs—Stevens, F. Buscher, Zahn (3), Love, Nelson (3), Menzell, Wynne, Zanelotti (2), Mills, Frye, Simonds.

U. S. Favored In Davis Cup Match Today

Continued from Page 19.

doubles beginning at 2 p. m. Gerald C. Young, of Los Angeles, president of the Southern California Tennis Association, will referee.

Australia Favored Over Mexico Today

Mexico City, April 29 (U.P.).—Australia's Davis Cup team, confident it will take the trophy "down under" for the first time since 1919, opens its quest tomorrow against Mexico.

The team from the Antipodes, called one of its finest in history, is favored to sweep all five matches over a three-day period and advance to the finals of the North American zone, where it meets the winner of the United States-Japan tie, which also opens tomorrow.

Three veterans—Jack Crawford, Vivian McGrath and Adrian Quist—were named today to carry the opening burden, although it is certain that a four-man team, which would include young John Bromwich, will be used at Forest Hills the end of May when Australia and the United States, if both are victorious this week-end, clash for the right to meet the European zone winner.

Probable Pitchers.

American League.

St. Louis at Chicago—Knott vs. Lyons.
Detroit at Cleveland—Wade vs. Brown.
New York at Washington—Hadley vs. Appleton or Newsom.
Philadelphia at Boston—Thomas vs. W. Ferrell.

National League.

Boston at Philadelphia—Lanning vs. Jorgens.
Brooklyn at New York—Butcher vs. Hubbell.
Cincinnati at St. Louis—Schott vs. J. Dean.
Chicago at Pittsburgh—Parmelee vs. Bauers.

2d Victory To Stratton; Indians Win

Chicago Rookie Gives 8 Hits; Tigers' Hurlers Are Pounded.

By the Associated Press.

Chicago, April 29.—The White Sox combined a robust 19-hit attack with the first shut-out pitching of the American League season today to defeat St. Louis, 12-0. Monty Stratton, righthander, pitched the shutout, limiting the Browns to eight hits.

St. Louis.	AB	H	O	A	Chicago.	AB	H	O	A
K'ocker,ss	4	0	1	0	Radcliff,lf.	5	2	4	0
Allen,cf...	4	1	2	0	R'enthal,cf	5	3	4	0
Vosmik,lf.	3	2	0	0	Walker,rf..	5	3	1	0
Bell,rf....	4	0	3	1	Bonura,1b.	4	1	12	0
Clift,3b...	4	2	1	2	Appling,ss.	4	2	2	6
Davis,1b..	4	1	11	1	Hayes,2b..	4	1	1	6
Hemsley,c	3	1	1	3	Berger,3b..	5	3	0	2
Giuliani,c.	0	0	0	0	Sewell,c...	4	4	3	1
Carey,2b..	3	1	5	4	Stratton,p.	3	0	0	0
Walkup,p.	1	0	0	1					
*Mazzera.	1	0	0	0	Totals..	39	19	27	15
Blake,p...	0	0	0	1					
†Lipscomb	1	0	0	0					
Thomas,p.	0	0	0	0					
Totals..	32	8	23	13					

*Batted for Walkup in sixth.
†Batted for Blake in eighth.

St. Louis .... 0 0 0 0 0 0 0 0 0— 0
Chicago .... 0 1 3 0 0 2 6 0 x—12

Runs—Radcliff (2), Rosenthal (2), Walker, Bonura, Appling (2), Hayes, Berger, Sewell (2). Error—Helmsley. Runs batted in—Radcliff, Rosenthal (2), Walker (2), Hayes (2), Sewell (2), Bonura, Berger. Two-base hits—Clift, Walker. Three-base hits—Rosenthal (2), Hayes. Stolen base—Appling. Sacrifices—Straton (2). Double plays—Bell to Davis; Berger to Hayes to Bonura; Hayes to Appling to Bonura.

Cleveland Swamps Detoit, 12-3

Cleveland, April 29 (AP).—The Cleveland Indians bombarded four Detroit pitchers for 13 hits today to win the opener of a two-game series with the Tigers, 12 to 3.

Earl Whitehill, making his bow here in a Cleveland uniform, held his former teammates to seven hits. One of the seven was a home run by Rudy York.

Hal Trosky, the Indians' slugging first baseman, hit his first home run of the season in the first inning, with Averill on base.

Detroit.	AB	H	O	A	Cleveland.	AB	H	O	A
White,cf..	4	1	0	0	Lary,ss....	4	3	4	4
C'chrane,c	1	0	1	0	Hughes,3b.	3	1	1	4
H'worth,c.	3	0	5	1	Averill,cf..	4	3	0	0
G'inger,2b	4	0	0	2	Trosky,1b..	4	1	12	1
G'berg,1b.	3	0	7	2	Solters,lf...	5	1	2	0
Walker,rf.	4	2	1	0	Hale,2b....	3	0	1	2
Fox,lf....	4	1	3	0	Kroner,2b.	1	0	1	2
York,3b...	3	2	1	2	C'pbell,rf..	3	1	1	0
Rogell,ss..	3	0	6	4	Pytlak,c...	5	3	5	0
Auker,p...	0	0	0	1	White'll,p.	2	0	0	0
Logan,p..	0	0	0	0					
*English..	1	1	0	0	Totals..	34	13	27	13
Hatter,p..	1	0	0	0					
McL'lin,p.	1	0	0	0					
Totals..	32	7	24	12					

*Batted for Logan in the third.

Detroit .... 1 0 0 0 0 0 2 0 0— 3
Cleveland .... 2 4 1 0 3 0 2 0 x—12

Runs—White, Fox, York, Lary (2), Hughes, Averill, Trosky, Hale, Campbell, Pytlak (4), Whitehill. Error—White. Runs batted in—Averill (3), Lary (3), Trosky (2), Hughes (2), Solters, Pytlak, York (2), Cochrane. Two-base hits—Lary (2), Fox. Three-base hits—White, Campbell. Home runs—Trosky, York. Stolen bases—Lary, Hughes, Hale, Pytlak. Sacrifice—Whitehill. Double plays—Gehringer to Rogell to Greenberg, Lary to Kroner to Trosky. Left on bases—Detroit, 3; Cleveland, 8. First base on balls—Off Whitehill, 1; off Logan, 1; off Hatter, 4; off McLaughlin, 4.

YOUR WELL-CAST FLY TAKES BIG TROUT'S EYE!

IMPROVE your success in fly fishing by using an ASHAWAY CRANDALL'S AMERICAN FINISH Fly Line. Flexible, smooth, free running, with ample casting weight. Handles better, gets you more good strikes from big trout. Soft finished under high vacuum pressure. Level and tapered sizes. Ask your dealer.

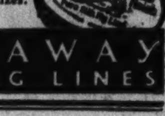

ASHAWAY FISHING LINES

"THE CHEAPEST THING ON YOUR CAR IS THE BEST TIRES YOU CAN BUY"...

GOOD YEAR TIRES

WEST

Wear it "All Ways"

It's Dobbs Famous Cross Country

Wear this style with "Kettle Edge" for business Supreme $7.50

Wear it any way—always. The Deluxe has the Cavanagh Edge* $10

*Reg. U.S. Pat. Off.

Wear it "Pork Pie"—shaped for sports—Regular $5

America's most bought hat. Textures, weights and colors to suit every taste. Styled by America's master hatter with crowns that balance the new wider brims. Headlines from Hat Headquarters — it's the Dobbs.

Sidney West, INC., 14TH & G

EUGENE C. GOTT, President

Bethlehem Steel Declares $1 on Common

Income for First Quarter Is Highest for Seven Years.

By the Associated Press.

New York, April 29.—Directors of Bethlehem Steel Corporation today declared a dividend of $1 on the common stock and regular payments on the two classes of preferred shares.

The regular preferred dividends were $1.75 on the 7 per cent cumulative preferred and 25 cents a share on the 5 per cent cumulative preferred, payable July 1 to holders of record June 4. The common dividend is payable June 15 to record May 28.

Net income for the period was $8,293,833, equal to $2.01 a share on common stock. This compares with $603,065 or 56 cents a share on the 7 per cent preferred and 8 cents on the 5 per cent preferred in the first quarter of 1936.

Eugene Grace, chairman, said: "I see no reason why the second quarter should not be as good as the first." First-quarter income was the best for that period since 1930.

"We ran close to capacity in April," Grace said, "and have booked as much business as we shipped. I feel safe in saying that business for the second quarter will be as high as for the first and probably a little higher."

Grace said that estimated value of orders on hand March 31 was $151,061,818 compared with $123,690,462 at the end of last year and $78,469,055 on March 31, 1936.

Money Markets

Foreign Exchange.

New York, April 29 (AP).—Great Britain in dollars, others in cents:

Great Britain—Demand, 4.94 11-16; cables, 4.94 11-16; 60-day bills, 4.93 11-16.

France—Demand, 4.47¾; cables, 4.47¾.

Demand Rates.

Italy	5.26¼	Czechoslov'kia	3.49
Belgium	16.89½	Yugoslavia	2.34
Germany:		*Austria	18.72
Free	40.21	Hungary	19.80
Registered	19.80	Rumania	.75
Travel	23.75	*Argentine	32.95
Holland	54.84	*Brazil	8.80¼
Norway	24.87	Tokyo	28.85
Sweden	25.51	Shanghai	30.00
Denmark	22.09	Hongkong	30.76
Finland	2.19	Mexico City	27.85
Switzerland	22.93	Montreal in New York	100.18¾
Spain	unquoted	New York in Montreal	99.81¼
Portugal	4.50½		
Greece	.91		
Poland	18.98		

*Nominal.

New York.

Call money steady; 1 per cent all day. Prime commercial paper 1 per cent. Time loans steady; 60-90 days 1¼; 4-6 months 1½ per cent. Bankers' acceptances unchanged. Rediscount rate, New York Reserve Bank, 1½ per cent.

Bar silver easier, ⅛ lower at 45¼.

London.

Money and discount rates unchanged.

Bar silver easier, 1-16 lower at 20⅜d. (Sterling price equivalent to 45.32 cents.)

Bar gold declined ½ penny to 140s 6d. (Sterling price equivalent to $34.73.)

Paris.

Rentes, 3 per cent, 64 francs 20 centimes; 4½s "A," 69.45; 4½s, 1937, 93.75. Exchange on London 110.37½. The dollar was quoted at 22.30.

The Day's Movements In Leading Markets

Stocks.

	Thur.	Wed.
Advances	392	40
Declines	331	812
Unchanged	117	89
Total issues	900	941

Steel weakness unsettles list in final hour; volume, 2,030,020.

Bonds.

Government issues firm; transfers, $12,893,000.

Curb.

Gains and losses evenly divided; turnover, 413,000.

Commodities.

Wheat, cotton and sugar lower; coffee irregular.

Exchange.

Franc higher; France, 4.47¾ cents; Great Britain, $4.94 13-16.

Chrysler Votes Dividend of $2

New York, April 29 (AP).—Directors of Chrysler Corporation today declared a dividend of $2 on the capital stock. Earnings in the first quarter amounted to $2.51 a share compared with $2.65 in the same quarter last year.

Consolidated net income for the quarter amounted to $10,914,303 after charges and Federal income taxes compared with $11,453,439 in 1936. The previous dividend was $1.50 paid on March 13.

In 1936 the company paid dividends of $1 on March 31, $1.50 on June 30, $4 on September 15 and $5.50 on December 14.

Sales in the March quarter totaled $183,207,345, compared with $148,463,735 in the first quarter of 1936. The dividend is payable June 11 to stock of record May 14.

Stock Trading Peaks Disclosed by SEC

The Securities and Exchange Commission followed President Roosevelt's warnings against stock speculation with figures yesterday showing successive peaks of stock-market trading in the last three months.

The dollar value of stocks and bonds traded on the Nation's exchanges reached $3,416,595,823 in March, the highest figure since the commission began compiling the totals in October, 1934. The March total was more than three times as large as the $977,127,281 figure for March, 1935, and was about $750,000,000 more than the $2,766,186,166 item for March, 1936.

Federal Land Bank Bonds.

(Reported by Robert C. Jones & Co., Inc.)

Rate	Maturity	Bid	Asked
3	May, 1956-46	100⅛	100⅜
3	January, 1956-46	100⅛	100⅜
3	July, 1955-45	100⅛	100⅜
3¼	May, 1955-45	101⅜	101¾
4	July, 1946-44	107⅞	108¼
4	November, 1957-37	101½	101¾
4	May, 1958-38	102⅝	103
4¼	May, 1957-37	101½	101¾
4¼	November, 1958-38	104	104½

Corn Declines After Reaching 12-Year Peak

Indications of Heavier Receipts Cause Recessions.

By the Associated Press.

Chicago, April 29.—Excited bidding whirled corn up 4 cents today to price peaks unequaled in 12 years, but indications of enlarged receipts brought about late decided setbacks.

The late reaction of corn values wiped out most of the day's gains. For at least the time being one big industry withdrew entirely from the corn market, and this did much to force a sudden tumble in premiums that were being paid for corn available to be delivered at once.

At the close corn was varying from ⅜ lower to 1 cent higher, May $1.30½@1.30⅝, July $1.17⅞@1.18, September $1.08¾@1.08⅞; wheat ⅜@1⅜ down, May $1.28¼@1.28½, July $1.16@1.16¼, September $1.14⅜@1.14½, oats unchanged to ⅜ off, May 49⅞@50, and rye 1¼ lower to 1 cent advance, May $1.11½. Provisions results were unchanged to 7 cents decline.

Futures Price Range.

	Open	High	Low	Close
Wheat—				
May	1.28	1.31	1.28	1.28½
July	1.17⅛	1.18½	1.16	1.16¼
September	1.15	1.16¼	1.14⅜	1.14½
Corn—				
May, new	1.29¾	1.33¾	1.29¾	1.30⅝
May, old	1.29⅞	1.30	1.29½	1.29½
July, new	1.18¼	1.20	1.17⅞	1.18
July, old	1.17	1.17	1.17	1.17
September	1.08⅞	1.10½	1.08⅝	1.08⅞
Oats—				
May	49⅞	51	49⅞	50
July	44⅝	45¼	44¼	44⅜
September	40½	41⅛	40⅛	40⅛
Soy Beans—				
May	1.72¾	1.72¾	1.72¾	1.72¾
July	1.70¾	1.70¾	1.70¾	1.70¾
Rye—				
May	1.10¼	1.13½	1.10¼	1.11½
July	1.02	1.03¾	1.01¼	1.01¼
September	94	95⅛	92¾	92¾
Barley—				
May	77½	77½	77½	77½
Lard—				
May	11.42	11.47	11.42	11.45
July	11.75	11.80	11.75	11.75
September	12.05	12.12	12.05	12.07
October	12.17	12.20	12.15	12.17

Cash Grain Prices.

WHEAT—No. 1 dark hard, 1.36; No. 1 hard, 1.36.

CORN—No. 3 yellow, 1.36½@1.40; No. 3 white, 1.36½.

OATS—No. 1 white, 56¼@56¾; No. 2 white, 56@56¼; No. 3 white, 53½@55.

BARLEY FEED—75@90; malting, 1.00@1.30.

TIMOTHY FEED—4.25@4.50.

CLOVER SEED—27.00@33.00.

Chicago Stocks.

(Reported by W. B. Hibbs & Co.)

	Bid.	Asked.
Yellow Cab Taxi	20	21
Thompson	9¾	10¼
Wahl	2⅝	⅞
Butler Brothers	14	14½
National Leather	⅞	1
Swift	24¾	25¼
Swift International	31¼	32
Libby, McNeill & Libby	12½	12⅞
City Com com	....	⅛
City Com pfd	⅛	¼
Edison	106	107
Public Service $100 par	76	80
Public Service no par	75½	....
Quaker com	114½	115
Quaker pfd	127½	134
Bendix	20	22
Borg Warner	39¾	40¼
Illinois Brick	13	15
Great Lakes Dock & Dredge	20¾	21¼
Conso com	⅛	¼
Conso pfd	4¼	5
Electric Household	8¼	½
McCord	....	33
Sanagamo	37	39
G H U	6¼	6⅝

The Market

By Carlton A. Shively, *A Special Correspondent.*

Early Recovery in Stocks Wiped Out With Break in Steel; U. S. Bonds Higher.

New York, April 29.—Stocks improved in tone and higher prices ruled until the late trading when much of the first gains were wiped out and replaced with losses, but the selling lacked the force that shook prices yesterday and on Monday. Stock turnover was around 2,100,000 shares. Government bonds again were supported by official purchases, but commodities were unsteady. July wheat closed 1⅛ cents lower at 116¼ cents a bushel.

In the foreign exchange markets sterling continued strong, but authorities in a position to know declared that the outflow of money from this market was not so great as it had been. French francs held the spotlight and among the explanations offered was the maturity at the month end of some future contracts which had to be met by the purchase of spot. Moreover, the news from Paris was somewhat reassuring. A minor feature of the market was a rise in Canadian dollars to a new high premium, which was attributed partly to domestic factors, such as a good trade balance and partly to the strength of the English pound, which always has a bearing upon the price of Canadian dollars.

Most stocks opened unchanged to moderately lower, and a few began with fairly large blocks. United States Steel was down ¼ on a 4,000 share sale. Republic Steel massed 7,000 shares in opening a half-point lower. After first prices were posted buying demand appeared and gains of a fraction to more than a point prevailed in nearly all sections. The improvement continued in less active trading until shortly before noon, when the tone began to soften a little.

Steel Declined.

Selling was slow during the middle section of the day, but traders who ordinarily would have tried for a smart rally were uninterested or financially unable to do anything and prices edged off a little from neglect. After reaching 103 before noon, Steel early in the last hour had retreated to 100. After an aggregate of 2,400 shares at that price the break came and 100 shares changed hands at 99⅞, after which the price went lower.

On the last hour drive for lower prices the sales volume rose rapidly. Until 2 o'clock the turnover had been only 1,500,000 shares. Brokers found that at all times the market was exceptionally thin, it being as hard to buy at the last quotation, when prices were rising, as it was to sell at the previous price in the weak periods.

It could be said for stocks that after a half hour of the late selling drive more resistance was shown than has been the case in recent periods of weakness, and the tone was a bit steadier in the final dealings. At the worst the steel and oil groups were nicked for 1 and 2 points, after gaining that much.

The 1 to 3 point rise in rail, chemical, motor and rubber stock was eaten into and farm implements, which has surged up 1 to 5 points, felt less robust. Metals were unsteady throughout. Santa Fe attracted attention by an early climb and New York Central was active. Buyers were willing to pick up Northern Pacific. Chrysler, which has some news for the market this afternoon, rallied more than 3 points at one time. In spite of the early advances a great many stocks were depressed into new low ground on the late selling.

Government Bonds.

Perhaps the most bullish development was one of a negative nature, namely, the market was spared any further references to prices and speculation by high Government officials. However, such damage as may have been caused by recent remarks could not well be repaired and the markets—aside from Government bonds, which had the active buying of the Federal Reserve Banks—were looking about for friends without much success. Some weak spots were uncovered in the commodity markets.

On the news side the Federal Reserve Bank here noted a sharp increase in chain store and wholesale trade in March, but some decline was reported in department store business, which was continued into April. Trade news referring to the immediate past at a time like this is in any event scarcely a first-rate market influence, for the decline has now reached the stage where it will be held to foreshadow business slack.

Bill Rates.

If the big accepting banks desire to see maintained present rates for bankers' acceptances, they will have to release a supply of bills to dealers, or the latter probably will cut yield rates sometime next week. The dealers have more buying orders than they can fill, not only from banks, but from a long array of small buyers, and the purpose of a cut in rates would be to draw out a larger supply of paper. If the acceptance market quoted lower rates next week just after reserve requirements have been raised to their legal maximum the event would be an interesting money market paradox.

Money.

With the Federal Reserve Bank in the Government securities market in the week ending Wednesday, and with large gold imports not immediately offset by Treasury borrowings or calls from deposits in commercial banks, the money market is becoming easier here under the surface. Calculations made some weeks ago of what excess reserves would be May 1 have been thrown askew and the banks naturally will do nothing about changing money rates until they see whether the out-of-town banks will check heavily upon funds here. The loss of country money would have to be extensive to change the present picture. The market estimates that the Reserve banks in the week ending Wednesday bought about $30,000,000 of Treasury obligations.

Oh, Yeah! 1937 Model.

"We condemn: (3) Action and utterances of high public officials designed to influence Stock Exchange prices."—New Deal platform, 1932.

Too Sensitive.

Although most Wall Street men think it would be stretching a point excessively to say that the recent warnings of President Roosevelt against high prices in general and stock market speculation in particular accounted for the decline in the markets, the wind coming from that direction is proving to be decidedly chilly. Remarks made last night by a prominent SEC official, in which speculators were denounced simply because they engaged in speculation—that is, speculation was held up as a bad thing in itself—also may be regarded as a bad omen. What the markets fear is coming is a tightening of restrictions in order to eliminate as far as possible all speculation.

Debits and Credits.

Actually what probably happened, according to one viewpoint, is that the President, being informed of the big breakup in the London commodity and share market bull movements, sought to ward off some of the criticism that a break here naturally would direct toward our economic policies. By pointing in advance to the dangers inherent in what he calls mere gambling in the stock market, from which he would protect poor Government employes, the President may create the impression that what goes on in Wall Street is merely a private show having little relation to the Government's activities. It is equally too much to credit the President's remarks on prices and speculation with the break in markets and to absolve the Administration's economic and monetary policies from all blame for the conditions that are causing such violent fluctuations.

Copper Cut ½-Cent To 14 Cents a Pound

New York, April 29 (AP).—The fall in world commodity prices extended today to domestic copper which was cut ½ cent to 14 cents a pound. The revision, initiated by custom smelters, was immediately met by large primary producing interests. The reduction was foreshadowed by a substantial lowering in the price of scrap copper. No. 1 material was marked down to 11¾ cents, a cut of ½ cent, and equivalent to approximately 13¼ cents a pound for refined copper. At the new price domestic copper is down 3 cents a pound from the seven-year peak reached last month, and back to the level which ruled early last February.

12,770 Bankers Now Listed as ABA Members

71.7 Per Cent of U. S. Banks Represented in the Organization.

By Thomas M. Cahill.

Bankers returned from the spring council meeting of the American Bankers Association at Hot Springs, Ark., were gratified by the rapid growth of the organization. It has now reached a membership of 12,770, a gain of 616 during the past administrative year and of 281 since last August. The percentage membership of banks for the entire Nation is now 71.7, the highest ratio in the history of the association.

At the meeting there were reports by William F. Augustine, president of the national bank division; Noble R. Jones, president of the savings division; H. M. Chamberlain, president of the State bank division; Theodore P. Cramer, president of the State secretaries section; Blaine B. Coles, president of the trust division; Wood Netherland, chairman of the committee on banking studies; Robert M. Hanes, chairman of the committee on Federal legislation; W. F. Keyser, chairman of the insurance committee; William R. Kuhns, editor of Banking; James E. Baum, head of the protective department, and General Counsel D. J. Needham, chief of the association's legal department, under whose direction the organization has been studying postal savings, Government competition and other problems with the idea of obtaining corrective legislation.

Reports from the State bank, national and trust divisions emphasized their progress in handling problems of members in their respective fields. The State division's report stressed opposition to measures designed to place branch banking on an interstate basis, or to eliminate the dual system of banking supervision and control.

Metropolitan Appointment.

Tomorrow, Stanley D. Willis, counsel for the National Metropolitan Bank, will assume his new duties as a trust officer of that institution. Mr. Willis who was elected a trust officer at the March meeting of the bank's directorate, has been connected with the institution for the past 15 years.

He was born in this city in 1888, being educated in the grade and high schools and taking his degree in law at Georgetown University in 1910. Since then, he has been engaged in the practice of law and is a member of the District of Columbia and American Bar Associations.

Mr. Willis is a past president of the Manor Club. He is a member of the Washington Board of Trade, Society of Natives and a director of the Fussell-Young Ice Cream Corporation and Emergency Hospital.

C. & P. Telephone.

Operating revenues of the Chesapeake and Potomac Telephone Co., for March, were $944,059, according to the report filed yesterday with the Public Utilities Commission. Expenses, including taxes, and deducting net non-operating income, amounted to $776,311, leaving a balance before dividend of $167,748, which compares with $165,555 in March last year. Washington was served by 217,961 telephones on March 31, 1937, a net gain of 1,046 telephones over the previous month.

Gemme Is Star Salesman.

H. F. Gemme, local general agent for the Kansas City Life Insurance Co., has been chosen by the home office from its entire agency force as the company's "star" saleman last year. The selection is based on general excellence and includes service to policyholders as well as sale of new business.

Every year the Insurance Salesman, a life insurance publication, requests each company to designate its outstanding agent as the best salesman for the preceding year. Mr. Gemme is well known in local insurance circles and has represented the company for the past 12 years.

Investment vs. Speculation.

A diversity of opinion is being experssed in brokerage houses on President Roosevelt's letter to the Civil Service Commission banning speculation in the stock market by Federal employes. Many think the regulation would be difficult to enforce because of the slight line separating speculation from investment.

A Government employe who buys at 30 a stock which advances to 50 would be considered as having made a good investment, it is explained, but a Government employe buying at 50 a stock which recedes to 30 would be regarded as having made an unfortunate speculation.

Banking Notes.

Assistant Vice President C. J. Gockeler, of Hamilton National Bank, attended the opening of the convention of the Chamber of Commerce of the United States this week as one of the founders of the organization. Approximately 15 of these charter members were in attendance from all parts of the country. Mr. Gockeler was active in Board of Trade work and is now a prominent member and former president of Washington Stock Exchange.

Attending the annual convention of the Association of Reserve City Bankers at White Sulphur Springs, W. Va., were President Robert V. Fleming and Vice President and Trust Officer Sidney F. Taliaferro, of Riggs National Bank; Vice President Joshua Evans, jr., and Vice President and Cashier Wilmer J. Waller of Hamilton National Bank, and Secretary Frederick P. H. Siddons, of the American Security & Trust Co.

New Trust Officer

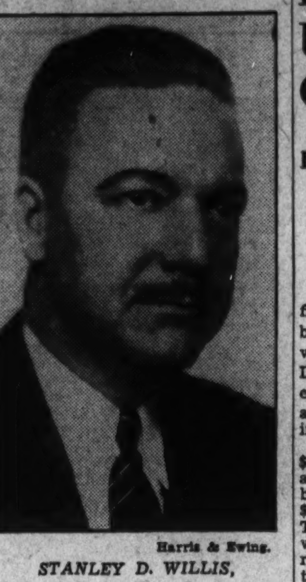

Harris & Ewing.

STANLEY D. WILLIS, National Metropolitan Bank counsel, to assume new duties.

Reserve Purchases Reach New High

The Federal Reserve Board reported yesterday that its purchases of Federal securities reached a high for the month during the week ended April 28. Early this month the board initiated buying of Government securities to maintain orderly conditions in the market.

Through these open market transactions, the board reported yesterday a net $46,000,000 increase in holdings of Government bonds to $734,728,000 for the week ended April 28. A $11,000,000 upturn was listed for Treasury bill holdings, lifting this account to $635,119,000 but holdings of Treasury notes declined $18,000,000 to $1,156,393,000.

The board reported another increase in member bank excess reserves for the week ended April 28, these idle funds rising $50,000,000 to $1,640,000,000.

National Steel Net Highest on Record

Pittsburgh, Pa., April 29.—National Steel Corporation reports net income, after all charges except provision for Federal surtax on undistributed profits, for the quarter ending March 31, 1937, of $5,695,819.24, equal to $2.63 per share on 2,163,277 outstanding shares of capital stock. These earnings represent the highest net income for any three-month period in the history of the corporation, and compare with net profit in the first quarter of 1936, of $2,377,144.69, equal to $1.10 per share on 2,156,977 shares of stock then outstanding.

American Radiator.

New York, April 29 (AP).—Net income of American Radiator & Standard Corporation for the quarter ended March 31 was reported today at $1,648,623, equal to 15 cents a share on the common stock, against $407,614, or 3 cents a share, in the corresponding period of 1936. Plants are located in 26 cities in all sections of the country.

Air Reduction.

New York, April 29 (AP).—Makers of welding equipment reported for the March quarter net income of $1,950,939, equal to 77 cents per share on the capital stock. This compares with net income of $1,430,231, or 57 cents a share in the same period last year, on a comparable basis giving effect to the three-for-one split up recently authorized. The latest quarters earnings were the highest in the company's history.

Security Averages.

Stocks.

	50 Ind.	20 RR's	20 Util	90 Stks.
Yesterday	153.8	59.2	*80.5	127.0
Previous day	153.7	59.0	80.9	127.0
Week ago	165.7	63.3	85.4	136.5
Month ago	170.0	63.5	88.7	140.0
Year ago	130.9	46.5	81.9	109.3
Two years ago	88.9	32.0	52.4	73.7
High, 1936	169.6	64.0	102.0	140.5
Low, 1936	126.2	44.0	80.3	106.4
High, 1935	127.9	45.3	84.8	106.9
Low, 1935	78.6	28.6	39.5	64.0

Bonds.

	20 Ind.	20 RR's	20 Util	60 Stks.
Yesterday	91.7	94.2	101.9	95.9
Previous day	91.6	94.2	101.8	95.9
Week ago	92.2	95.9	102.6	96.9
Month ago	92.9	97.1	103.0	97.7
Year ago	90.0	89.4	104.2	94.5
Two years ago	87.3	76.1	96.5	86.6
High, 1936	94.8	100.4	106.2	100.2
Low, 1936	90.0	84.7	103.5	93.3
High, 1935	91.5	86.4	103.6	93.1
Low, 1935	83.6	71.0	89.3	83.0

*New low.

(1926 averages equal 100.)

Copyright, 1937, by Standard Statistics.

Bank Clearings Up 8.5 Per Cent Over Year Ago

But Total for 22 Cities Declines Compared With Previous Week.

By the Associated Press.

New York, April 29.—During the final week of April the recession in bank clearings in the United States was moderate. The total reported to Dun & Bradstreet, for the week ended April 28, was $5,589,821,000, against $5,152,120,000 a year ago, an increase of 8.5 per cent.

At New York City clearings of $3,345,072,000 were lower than the amount for the preceding period, but rose 2.3 per cent above the $3,269,945,000 recorded a year ago. The aggregate at outside centers was $2,244,749,000, or a percentage rise of 19.3 over the $1,882,175,000 in the corresponding 1936 week.

Clearings for the past week showed a decline of $259,697,000 when compared with the figures for the preceding period. Between the two similar weeks of 1936 there was a loss of $1,055,842,000.

Figures at leading cities, together with percentage gains and losses compared with those of 1936, follow:

(Totals in thousands.)

	Week April 28, 1937.	Per cent change.
Boston	$236,427	+11.8
Philadelphia	388,000	+19.4
Buffalo	36,500	+22.1
Pittsburgh	158,868	+19.1
Cleveland	98,810	+32.6
Cincinnati	65,039	+28.1
Baltimore	65,542	+15.7
Richmond	39,449	+26.3
Atlanta	50,100	+29.1
New Orleans	34,176	+16.3
Chicago	321,100	+15.4
Detroit	124,768	+14.1
St. Louis	90,952	+13.1
Louisville	35,740	+38.0
Minneapolis	69,657	+15.6
Kansas City	112,469	+39.5
Omaha	29,279	—17.2
Dallas	56,683	+37.6
San Francisco	158,700	+19.8
Portland, Ore.	31,511	+23.7
Seattle	40,979	+29.7
Total	$2,244,749	+19.3
New York	3,345,072	+ 2.3
Total all	$5,589,821	+ 8.5

Washington Clearings.

The Washington Clearing House reports clearings of $22,355,675.87 for the week ended April 28, which compares with $18,868,274.52 for the corresponding period last year, an increase of 18.4 per cent. Compared with a total of $27,370,343.91 for the previous week, clearings decreased 18.3 per cent.

Cotton Declines Reach $1 Per Bale

New York, April 29 (AP).—After early steadiness, cotton turned easier today and in the last hour lost about $1 a bale. July sold off from 13.04 to 12.76 and closed at the low with final prices 20 to 23 points net lower.

Futures Price Range.

	High.	Low.	Last.
May	13.02	12.75	12.75
July	13.04	12.76	12.76-77
October	12.78	12.53	12.53
December	12.73	12.50	12.50-51
January	12.73	12.52	12.52-53
March	12.79	12.55	12.55-56

Spot, quiet; middling, 13.26.

Cottonseed Oil.

Cottonseed oil was firmer today on increased covering promoted by the steadier outside markets, but reacted near the close under renewed European selling. Final prices were 8 points higher to 7 lower. Sales, 399 contracts. Bleachable spot nominal; May closed 9.68; July, 9.72; September, 9.80; October, 9.69; December, 9.62.

Brokers' Loans Rise $18,000,000 in Week

By the Associated Press.

The Federal Reserve Board reported yesterday that last week's loans to brokers and dealers on securities held by reporting member banks in New York City totaled $1,102,000,000. The week ended Wednesday and the total represented an increase of $18,000,000 when compared with the previous week.

Loans for the corresponding week a year ago totaled $1,056,000,000.

WE SELL, BUY OR EXCHANGE
OFFICE FURNITURE
Desks, Tables, Chairs, Steel Files, Steel Cabinets, Safes
BAUM'S FURNITURE HOUSE
1416 Eye St. N.W. Phone NA. 2184

FIRST TRUST LOANS
Long-term REFINANCING . . . Lowest Rates . . . 3-Year Construction Loans . . .
5%
BOSS & PHELPS MORTGAGE CO.
Loan Correspondent
John Hancock Mutual Life Ins. Co.
1417 K St. N.W. NA. 9300

Transactions on N. Y. Bond Market

By the Associated Press.

Total sales yesterday, $12,893,000; previous day, $11,682,000; week ago, $11,685,000; year ago, $10,240,000; two years ago, $10,545,000; January 1 to date, $1,332,974,000; year ago, $1,369,078,000; two years ago, $1,162,675,000.

Range of United States Government Issues

(Sales in $1,000. Dollars and 32ds.)

1937 High.	1937 Low.	April 29 Sales.		High.	Low.	Last.	Net ch'ge.	Closing Bid.	Closing Offer.	Yield.
121.14	113.16	10	Treasury 4¼s, 1947-52	114.20	114.15	114.20	+ .10	114.12	114.24	2.63
109.26	104.2	39	Treasury 3¼s, 1943-45	105.6	104.27	105.6	+ .13	105.5	105.14	2.34
115.20	109.12	13	Treasury 4s, 1944-54	110	109.31	110	+ .14	110	110.16	2.48
114.9	107.12	1	Treasury 3¾s, 1946-56	107.23	107.23	107.23	.....	107.30	108.10	2.69
107.27	104.20	1	Treasury 3⅜s, 1940-43, June	105.14	105.14	105.14	+ .1	105.14	105.18	1.54
110.18	104.28	1	Treasury 3⅜s, 1943-47	105.10	105.10	105.10	— .2	105.10	105.20	2.38
108.24	104.24	13	Treasury 3⅜s, 1941-43, March	105.27	105.23	105.27	+ .4	106	106.9	1.69
108.24	104.24	34	Treasury 3¼s, 1941	106	105.27	106	+ .7	105.27	106.5	1.74
109.25	104	18	Treasury 3¼s, 1944-46	105.1	104.23	105.1	+ .9	105	105.10	2.42
108.24	102.20	71	Treasury 3⅛s, 1946-49	103.17	103.6	103.17	+ .10	103.12	103.22	2.67
108.21	102.24	1	Treasury 3⅛s, 1946-49, reg	103.11	103.11	103.11	— .4	.....	.....	....
108.18	102.24	52	Treasury 3⅛s, 1949-52	103.16	103.10	103.16	+ .9	103.16	103.22	2.78
107.30	102.10	23	Treasury 3s, 1946-48	102.28	102.22	102.28	+ .10	103	103.1	2.62
106.28	101	39	Treasury 3s, 1951-55	102.3	102	102.2	+ .5	102.7	102.11	2.80
104.30	99	65	Treasury 2⅞s, 1955-60	100.20	100.6	100.16	+ .16	100.14	100.19	2.83
106.16	100.18	5	Treasury 2¾s, 1945-47	101.16	101.2	101.16	+ .14	101.12	101.20	2.53
105.24	101.2	1	Treasury 2¾s, 1945-47, reg	101.2	101.2	101.2	.....	.....	.....	....
104.16	99.2	80	Treasury 2¾s, 1948-51	100	99.24	100	+ .14	100	100.2	2.74
103.17	98.4	203	Treasury 2¾s, 1951-54	99.16	99.6	99.16	+ .15	99.14	99.16	2.79
103.18	98	109	Treasury 2¾s, 1956-59	99.15	99.5	99.15	+ .17	99.13	99.15	2.78
101.22	96.6	172	Treasury 2½s, 1949-53	97.16	97	97.16	+ .17	97.13	97.16	2.69
104.10	99.6	22	Federal Farm Mtg 2¾s, 1942-47	100.28	100.23	100.28	+ .10	100.26	100.28	2.56
105.23	101.8	38	Federal Farm Mtg 3s, 1947	101.30	101.26	101.30	+ .12	101.24	102	2.56
105.17	100.11	107	Federal Farm Mtg 3s, 1949	101.23	101.16	101.23	+ .15	101.20	101.25	2.73
106.10	101.7	3	Federal Farm Mtg 3¼s, 1964	102	101.28	101.28	— .1	102	102.6	2.95
105.3	99.24	23	Home Own Loan 3s, A, 1952	101.4	100.20	101.4	+ .16	101	101.6	2.82
103.2	98.28	62	Home Own Loan 2¾s, 1949	99.22	99.16	99.22	+ .14	99.21	99.23	2.78
102.31	98.16	1	Home Own Loan 2¼s, 1942-44	99.12	99.12	99.12	+ .12	99.6	99.13	2.34

XIN—Ex interest. CT—Certificates.

Dow-Jones Bonds.

By the United Press.

New York, April 29.

40 bonds	100.97	+0.18
10 first rails	106.84	+0.13
10 second rails	87.98	+0.20
10 utilities	108.31	+0.22
10 industrials	105.74	+0.16

CORPORATION BONDS.

Sales in thousands.		High	Low	Close
	A			
32	Alleghany 5 '44	98	97	97
27	Alleghany 5 '49	88½	88	88½
39	Alleghany 5 '50 st	62⅞	61¾	62⅝
64	Am&For P5 2030	77½	77	77½
8	AmIGChem 5½ '49	107	106½	106½
40	Am T&T 5½ '43	113	112¾	112⅞
14	Am T&T 3¼ '66	97⅝	97⅜	97⅝

[illegible]

Sales in thousands.		High	Low	Close
10	St L S F 4 '50 A	29¼	28½	29
221	Seab A L cn 6 '45	19½	18¾	19
2	Sea-AllFla 6 '35A ct	10	10	10
10	Shell Un 3½ '51	97½	97	97½
14	Socony VacO 3½ '50	104½	104⅜	104½
5	So Bell T & T 5 '41	105⅜	105⅜	105⅜
56	Sou Pac 4½ '81	88⅜	87½	87¾
26	So Pac rfg 4 '55	104½	103⅝	103¾
165	So Pac 3¾ '46	99¾	99⅛	99¾

[illegible]

Bank Stocks

New York, April 29 (AP).—(N. Y. Security Dealers Association.)

Bank and Trust.

	Bid.	Asked.
Bk of Man (1½)	33½	35½
Bankers Tr (2)	68	70
Cen Han Bk & Tr (4)	125	128
Chase Nat (1.40)	51	53
Chem Bk & Tr (1.80)	63½	65½
Commercial (8)	195	201
Cont Bk & Tr (.80)	17½	19
Corn Ex Bk & T (3)	63	64
Empire Tr (1)	29¾	30¾
First Nat (Bos) (2)	51½	53½
First Natl (100g)	2185	2225
Guaranty Tr (12)	344	349
Irving Tr (.60)	16	17
Manuf'rs Tr (2)	54½	56½
Manuf'rs Tr pf (2)	50½	52½
Natl City (1)	45	47
N Y Trust (5)	128	131
Public (1½)	46½	48½
Title G & T	15	16
Insurance.		
Aetna Cas (2a)	97	101
Aetna Ins (1.60)	42¼	44¼
Aetna Life (.80a)	28	29½
Am Equit (1.60a)	40¼	43¼
Am Ins Newark (½a)	12	13½
Am Reins (.40g) XD	41½	43½
Am Reserve (1a)	28¾	30¼
Am Surety (2½)	51	53
Automobile (1a)	28¾	30¼
Balt Amer (.20a)	7½	8½
Carolina (1.30)	25¼	26¾
City of N Y (1.20)	25¾	27¼
Conn Gen Lif (.80)	36½	38¼
Contin Cas (1.20)	27	29
Fid & Dep (4)	126½	130
Firemens Nwk (.30)	10	11½
Frank Fire (1a)	29¼	31¼
Gen Reinsur (2)	42	44
Glens Falls (1.60)	40¼	42¼
Globe & Rep (.80)	20	22½
Globe & Rut	61½	65
Great Amer (1a)	25¾	27¼
Hanover (1.60)	33¼	35¼
Hartford Fire (2)	65¼	67¼
Home Fire Sec	4½	6
Home Ins (1a)	33½	35½
Homestead (1)	17	18½
Lincoln Fire	4½	5½
Maryland Cas	6	6¾
Mass Bond (3½)	58	61
Natl Fire (2)	60¼	62¼
Natl Liberty (.20a)	8¾	10¼
N Hampshire (1.60)	43¾	45½
N Y Fire (.80a)	21	23½
Nor River (1)	25¼	26¾
Phoenix (2a)	84½	88½
Prov Wash (1)	31¾	33¾
St Paul Fire (6)	205	209½
Springfield (4½a)	118½	121½
Sun Life (3¾g)	640	690
Travelers (16)	465	475
U S Fire (2)	51½	53½
Westchester (1.20g)	32	34

(a)—Also extra or extras.

(g)—Declared or paid so far this year.

Local Stocks

Sales.

After Call.

Potomac Electric 5½% pfd., 5 at 111¾.

Capital Transit Co., 5 at 13½.

Mergenthaler Linotype, 10 at 45¼, 10 at 45¼, 10 at 45¼, 5 at 45¼, 10 at 45¼, 10 at 45¼, 10 at 45¼, 10 at 45¼.

Capital Traction 5s, $500 at 93½.

Washington Gas 5s, 1960, 1,000 at 116.

	Bid.	Asked.
Bonds.		
Public Utilities.		
Amer Tel & Tel 4½s	104½	.....
Anacostia & Pot 5s	74	78
Ana & Pot Guar 5s	108	.....
C & P Tel of Va 5s	103	.....
Cap Traction R R 5s	92½	94
City & Suburban 5s	83½	86
Georgetown Gas 1st 5s	113	121
Pot Elec Pow 3¼s	100¼	103
Wash Gas 5s, 1958	105¼	107
Wash Gas 5s, 1960	115½	.....
Wash Rwy & Elec 4s	105	.....
Miscellaneous.		
Col Country Club 5½s	105	.....
W M Cold Storage 5s	100	.....
Stocks.		
Public Utilities.		
Amer Tel & Tel (9)	161½	.....
Capital Transit Co	13	14
N & W Steamboat (6)	108	.....
Pot Elec Pow 6% pfd (5.50)	111¼	112
Wash Gas Lt Co (3.60)	*79	81
Wash Ry & El com (36)	725	.....
Wash Ry & El pfd (5)	109	.....
National Banks.		
Capital (4)	140	.....
Liberty (4)	150	160
Lincoln (f 6.25)	200	.....
Riggs (e8)	300	325
Riggs pfd (5)	101½	.....
Washington (6)	130	.....
Trust Companies.		
Amer Sec & Tr Co (e8)	290	301½
Natl Sav & Tr	170	.....
Pr Georges Bk & Tr (.50)	17	21
Wash Loan & Tr (e8)	*290	300
Savings Banks.		
Bank of Bethesda (H75)	34	.....
Com & Savings (10)	210	.....
Fire Insurance.		
American (6)	*110	.....
Corcoran (5)	190	.....
Firemen's (1.60)	29	.....
National Union (.60)	16	.....
Title Insurance.		
Columbia (.30)	15	16¾
Real Estate (6)	150	.....
Miscellaneous.		
Carpel Corp (2.00)	20	26
Lanston Monotype (†4)	95	101
Mergenthaler Lino (2.00)	45	46¼
Peoples Drug S com (†1.00)	50	53
Peoples Drug S pfd (6.50)	112	.....
Real Est M & G pfd (**.70)	5	5⅜
Security Storage (5)	115	125
Ter Ref & Wh Corp (3)	60	.....
Wdwd & Loth com (†1.50)	60	68
Wdwd & Lothrop pfd (7)	118	125

*Ex dividend.

†Plus extras.

(e) 2% extra.

(f) 1½% extra.

(H) 75 cents extra.

(**) 25 cents paid June 30, 1936. 45 cents paid December 22, 1936.

I WILL SELL
$5,000 Washn. Properties 7s at 60
$2,000 National Press Bldg. 3/5s at 80
$2,000 Mayflower Hotel 5s at 91½
$5,000 Racquet Club 3s at 60
$10,000 Ft. Dodge, Des M. & So. 5% G. D.s at 11¾
$5,000 La Salle Apt. North 6% Notes at 45
25 Hamilton Nat. Bank at 37½
100 Washington Baseball at 38½
20 Continental-American Finance Units at 55
500 Nat. Mort. & Inv. pfd. at 4
THOS. L. HUME
(Established 1899)
212 Colorado Bldg. NA. 1346-1347

YOUR MORTGAGE LOAN! Learn how our Mortgage Refinance Plan cuts your interest costs and enables you to rearrange your principal payments on a more convenient basis . . . We have ample funds for Mortgage Loans—large or small. For nearly fifty years we have served builders and owners in the District, nearby Maryland and Virginia.
WEAVER BROS INC
REALTORS
Mortgage Loan Correspondent
Metropolitan Life Insurance Company
WASHINGTON BUILDING • DISTRICT 9486

New York Curb Stocks

By the Associated Press.

Total stock sales yesterday, 413,000 shares; year ago, 476,005 shares. Total bond sales today, $1,700,000; year ago, $2,551,000.

Sales in hundreds.		High	Low	Close
	— A —			
1	Aero Sup Mfg A...	22¼	22¼	22¼
1	†Aero Sup Mfg B..	4	4	4
1	†Agfa Ansco	26	26	26
2	†Air Invest	3⅝	3½	3½
1	Air Inv war.......	⅞	⅞	⅞
.50	Ala Gt Sou (5e)...	77¾	77¾	77¾
.20	Ala Pow $7 pf (7)..	73½	73½	73½
.70	Ala Pw $6 pf (6)...	67¼	67	67
3	Alles & Fisher.....	3	3	3
23.75	Alum Co Am	133	126	128½
4	Alum Co pf (6)....	113½	112	112½
1	Alum Goods (¼g).	17	17	17
.50	†Alum Ind (.40)...	9⅛	9⅛	9⅛
8.50	Alum Ltd	110	104	104
[illegible]	[illegible]	[illegible]	[illegible]	[illegible]

Sales in hundreds.		High	Low	Close
.50	Jer CPL 6% pf (6)	85	85	85
2	Jones & Lau Stl..	100	100	100
	— K —			
2	†Ken Rad T	20¼	19½	19½
12	†Kingston Prod(.40)	5½	5¼	5⅝
5	†Kirby Pet	5⅝	5½	5⅝
1	Kirkl LakeGM(.06e)	1⅝	1⅝	1⅝
1	†Knott Corp (.10g)	11	11	11
.75	Koppers Co pf (6)	108¼	108	108¼
2	†Kreuger Brew (1a)	16⅝	16	16
	— L —			
2	Lake Shore M (4)	48	47¾	47¾
6	Lakey Fdy & M ..	6	5⅝	5⅝
1	†Lefcourt Real ...	2½	2½	2½
1	†Lefc Real pf	15¼	15¼	15¼
18	Lehigh C&N (.30).	8⅞	8	8⅝
25	†Leonard Oil	1¼	1⅛	1⅛
18	†Lion Oil (1)	23	22½	22½
1	Lit Bros	5	5	5
2	†Locke Stl Ch (.80a)	15	14¾	15
21	†Lockheed Airc ...	11⅝	11⅛	11¼
[illegible]	[illegible]	[illegible]	[illegible]	[illegible]

Complete Transactions Yesterday on New York Stock Exchange

By the Associated Press.

Total active stock sales yesterday, 2,030,020 shares; previous day, 2,525,480 shares; week ago, 1,177,520 shares; year ago, 2,309,260 shares; two years ago, 876,970 shares. January 1 to date, 192,423,645 shares; year ago, 218,712,223 shares; two years ago, 73,783,453 shares.

1937 High	Low	Name and Dividend Rate	Sales— Add 00	High	Low	Close	Net Ch'ge
		— A —					
55	49	Abbott Lab (1.60a)	2	49½	49	49½	— ¼
84½	63¾	Acme Stl (4)	5	79¼	78	78	+ 1½
22⅝	15	Adams Exp (.55e)	27	17¼	16⅞	16⅞	— ⅛
27¼	25½	Adams-Millis (2)	1	25½	25½	25½	......
36	30½	Addressog (1)	5	32¼	31¼	31¼	— 1¼
4⅝	2½	Advance Rume	3	2⅝	2½	2⅝	+ ⅛
80¼	68½	Air Reduc (1a)	9	74	73⅝	74	+ 1¼
5¼	2¾	Air-Way El Ap	12	3	2¾	2¾	— ⅛
15⅜	11⅜	Alaska Jun (.60a)	62	12¾	11⅜	11¾	— ¾
5⅝	3¾	Alleghany	54	4⅛	4	4	+ ⅛
[illegible]	[illegible]	[illegible]	[illegible]	[illegible]	[illegible]	[illegible]	[illegible]
62¾	51⅝	Coll & Aik (2a)	5	54½	53	53	+ 1
51	36	Col Fuel & Ir (1g)	3	36½	36	36¼	+ ¼
20⅞	12½	Colum G & El (.20g)	135	13	12½	12½	......
39½	30¾	Colum Pict vtc (1a)	11	32⅝	32	32	+ ⅞
125	112¼	Colum Carb (4a)	8	115	112½	115	......
69¼	56¾	Coml Credit (4)	36	60½	59	59	— ¾
128	100¼	Coml Cred pf (4¼)	4	103½	103½	103½	......
80¼	63½	Coml Invest Tr (4)	2	65	64½	65	+ 1¼
136	97	Coml Inv Tr cv pf (4¼)	2	105½	105½	105½	+ ½
24¼	14⅝	Coml Solv (.60a)	35	15¼	14¾	15	+ ⅛
4⅛	2⅛	Com'wlth & Sou	115	2⅝	2½	2½	— ⅛
67⅝	53	Com & Sou pf (3)	8	53	50	50⅛	— 4⅝
19½	13¼	Conde Nast	5	14¼	13½	14	+ ¾
45½	36¾	Congoleum-Na (2)	10	38¼	37¾	38	+ ¼
18⅞	15	Congress Cig	3	15⅛	15	15	......

Dow-Jones Averages

By the United Press.

New York, April 29.

Stocks—	Open.	High.	Low.	Close.	Net ch.
30 industrials	169.85	172.88	169.37	170.52	+0.39
20 rails	56.38	58.11	56.23	56.90	+0.29
20 utilities	28.51	29.00	28.31	28.46	+0.10

Transactions in stocks used in averages today:

Industrials	308,200
Rails	205,700
Utilities	89,600

Commodities Range

	Yester-day.	Prev. day.	Week ago.	Month ago.	Year ago.
Cotton, New York (July)	12.76	13.00	13.29	14.05	11.04
Wheat, Chicago (May)	1.28⅛	1.29	1.32⅛	1.43	97⅝
Corn, Chicago (May)	1.30½	1.29¾	1.27⅞	1.18⅞	63
Oats, Chicago (May)	49⅛	49⅜	48⅞	49⅛	25¼
Cattle, choice, steers, Balto	11.25	11.50	11.75	10.50	9.00
Hogs, choice, Balto	10.80	10.80	10.65	10.90	11.15
Lambs, choice, Balto	15.25	15.00	15.00	11.50	13.00
Eggs, special, N. Y.	27.50	27.50	28.00	29.50	27.50
Butter, N. Y., creamery	34.25	34.25	32.50	37.25	28.50
Flour, N. Y.	8.00	8.00	8.15	8.90	6.35
Coffee, N. Y.	11.25	11.25	11⅛	11⅛	8.50
Sugar, raw, N. Y.	3.45	3.45	3.50	3.50	3.75
Steel, Pittsburgh bar	2.45	2.475	2.475	2.475	1.85
Rubber, N. Y.	20.67	20.70	23.43	26.68	15.90
Pig iron	24.00	24.00	24.00	24.00	19.50
Tin	55.75	56.00	59.75	66.00	46.62
Copper, electrolytic	14.00	14.50	14.50	16.25	9.50
Bar gold, London ($)	34.73	34.67	34.69	34.76	34.77
Bar silver, N. Y.	45.25	45⅜	44.75	45.00	44.75
Zinc, East St. Louis	6.50	6.75	6.75	7.50	4.90
Lead, N. Y.	6.00	6.00	6.00	6.95	4.60

1937 High	Low	Name and Dividend Rate	Sales— Add 00	High	Low	Close	Net Ch'nge
33½	15	Conn Ry & L pf	.20	16½	16½	16½	......
95	88	Con Cig pr pf ww (6½)	.30	88½	88½	88½	— ½
13¼	8¼	Con Coal	39	12⅝	11¼	12¼	+ 1
80¾	33	Con Coal pf	5	50	46	48½	+ 2½
49⅞	37	Con Edis (1g)	58	38	37¼	37¼	— ⅝
108	104½	Con Edis pf (5)	9	105	104½	104½	— 1
5¾	3⅜	Con Film	10	3⅝	3⅜	3⅜	— ⅛
18¾	13	Con Film pf	6	13¼	13	13⅛	— ⅜
13¼	9¼	Con Laundries	7	9¾	9¼	9¾	— ¼
17⅞	14¾	Con Oil (.80)	129	15⅞	15⅛	15¼	+ ⅛
[illegible]	[illegible]	[illegible]	[illegible]	[illegible]	[illegible]	[illegible]	[illegible]
16⅞	13⅝	Greyhound (.80)	34	14	13½	13⅝	+ ⅛
11¾	10½	Greyhound pf (.55)	2	11	11	11	+ ½
4⅝	2⅞	Guantan Sug	8	3	2¾	2¾	— ¼
17½	11⅝	Gulf Mob & N	1	12	12	12	+ ⅝
59½	47⅛	Gulf Mob & N pf	1	47½	47½	47½	— 1¼
		— H —					
34	29	Hack Water (¾g)	1	32	32	32	— ⅞
36	26½	Hack W pf A (1⅝)	1.50	31	30½	31	......
20⅝	13½	Hall Print	7	15½	15¼	15¼	+ ¼
58¾	43¼	Harb-Walk (1g)	7	43½	43¼	43¼	— ¼
17¾	13	Hat Corp A (.40g)	1	13	13	13	— ¼
8	4⅝	Hayes Body	18	5⅛	4⅝	4¾	— ⅜
109¾	102⅝	Hazel-Atlas Gl (5a)	1	103½	103½	103½	+ ½
15⅞	12⅞	Hecker Prod (.60)	19	13	12⅞	13	+ ⅛
36	28¾	Hercules Mot (1)	1	28¾	28¾	28¾	......
[illegible]	[illegible]	[illegible]	[illegible]	[illegible]	[illegible]	[illegible]	[illegible]
54½	49½	Phila Co 6% pf (3)	2	49½	49⅝	49⅝	......
7½	5	Phila Rap Tr	.70	5¼	5⅛	5¼	+ ¼
14	8¾	Phila Rap Tr pf	.50	9⅛	9	9	+ ¼
3⅛	1½	Phila R C & I	9	1⅝	1½	1½	......
84¼	70	Philip Morris (3¾g)	7	75	73½	74½	+ 1
58¾	49½	Phillips Pet (2a)	65	55¾	54⅛	55½	+ ⅝
20¾	15¾	Pierce Oil pf	4	16½	15¾	16	......
33⅝	28½	Pills Flour (1.60)	2	29	28¾	29	+ ⅛
56	50	Pirelli (3.13e)	.60	52	52	52	— 1
47¼	31½	Pitt & W Va	.30	37¼	37	37	+ ⅞
20	13½	Pitt Scr & B (.15g)	.20	15	14¼	14⅝	— ½
[illegible]	[illegible]	[illegible]	[illegible]	[illegible]	[illegible]	[illegible]	[illegible]
76	68½	Wrigley Jr (3a)	1	69¼	69¼	69¼	— ½
		— Y —					
62½	48⅞	Yale & Towne (.60)	2	50	48⅞	48⅞	— 1⅛
37⅝	23	Yell Trk & C	328	24⅝	23¾	23¾	+ ½
142	123	Yell Trk 7% pf (7)	.30	124	123	124	+ 1
46⅝	40	Young S & W (3)	1	40⅛	40⅛	40⅛	— ⅝
101⅞	75½	Youngst Sh & T (¾g)	79	85½	83½	83¾	— ⅝
		— Z —					
40¼	31	Zenith Radio (1g)	11	34	32⅝	33½	+ 1
9¼	6	Zonite Prod	19	6⅛	6⅛	6⅛	+ ⅛

Rates of dividends in the foregoing table are annual disbursements based on the last quarterly or semi-annual declaration. Unless otherwise noted, special or extra dividends are not included.

XD—Ex dividend. EX—First sale since ex dividend date or dates. XR—Ex rights. (a) Also extra or extras. (e) Paid last year. (f) Payable in stock. (g) Declared or paid so far this year. (h) Cash or stock. (k) Accumulated dividends paid or declared this year.

Bank of France.

Paris, April 29 (AP).—The Bank of France statement for the week ended April 23 (in millions of francs): Gold reserve, 57,358 (unchanged); sight balances abroad, 11 (decrease, 1); bills purchased abroad, 1,113 (decrease, 20); discounted commercial bills, France, 7,822 (increase, 757); temporary advances to state, prior to June 18, 1936, 12,199 (decrease, 1); temporary advances to state, since June 18, 1936, 7,800 (unchanged); advances against securities, 3,683 (decrease, 46); circulation, 85,169 (decrease, 527); total credit to current accounts, 18,756 (increase, 1,367); 30-day advances against government securities, 835 (increase, 65). Rate of discount, 4 per cent.

Bank of England.

London, April 29 (AP).—The Bank of England statement for the week ended April 28 (in thousands of pounds): Circulation, 468,816 (increase, 4,792); bullion, 314,669 (decrease, 24); reserves, 45,853 (decrease, 4,816); public deposits, 26,161 (increase, 576); private deposits, 127,142 (decrease, 2,907); government securities, 97,729 (increase, 3,665); other securities, 27,434 (decrease, 1,173). The proportion of the bank's reserve to liability is 29.30 per cent, compared with 32.50 last week. Rate of discount, 2 per cent.

Boston Wool Market.

Boston, April 29 (AP).—(U. S. Dept. of Agri.).—There was little activity in domestic wools today as buyers apparently were not interested in remaining unsold lots. Dealers were unwilling to accept the low bids received. There was some demand for spot Australian and South American wools at firm prices.

Naval Stores Firm.

Savannah, April 29 (AP).—TURPENTINE—Firm, 34¾; sales, 85; receipts, 439; shipments, 408; stock, 23,451.

ROSIN—Firm; sales, 1,056; receipts, 1,568; shipments, 1,528; stock, 41,859. Quote: B, 7.00@7.05; D, 7.00@7.15; E, 7.40@7.55; F and G, 8.00@8.05; H, 8.05; I and K 8.05@8.07½; M, 8.05@8.10; N, 8.05@8.20; WG, 8.25; WW and X, 9.00.

Foreign Exchange.

By the Associated Press.

Leading foreign currencies were higher against the dollar yesterday, reflecting continued heavy engagements of gold for American account and lessening of tension in French internal politics.

The pound sterling in New York gained ¼ of a cent at $4.94⅝, and the French franc rose sharply to 4.48½ cents, a gain of .01 1/16 of a cent. Netherlands guilders were up .03 of a cent at 54.84 cents and the Swiss franc, at 22.93 cents, was .01 of a cent higher. Canadian dollars were unchanged at 100.19 1/16 cents.

In London the dollar slipped ¾ of a cent, closing at 4.94 1/16 to the pound, compared with the New York overnight rate of $4.94⅝. It finished in Paris at the equivalent of 4.478 cents to the franc against the overnight New York rate of 4.469 cents.

Dried Fruits Steady.

New York, April 29 (AP).—Dried fruits steady, unchanged.

Daily Legal Record

DISTRICT COURT.
Motions Assignment.
Justice J. M. Proctor presiding.

McCoy vs. McCoy. Atty., Shaller.
Milan vs. Milan; rule.
Stearman et al. vs. Kaplan. Attys., Rover—Carey, Dunn & King.
Wineberger vs. Wineberger; rule.
Beadles vs. Peoples Drug Stores, Inc. Attys., Bailey—Clephane, Latimer & Hall.
Nasahl vs. Nasahl; rule.
Hardee vs. Gardiner et al. Attys., Ward—Sherier.
Weaver vs. Jones; rule.
Collins vs. McDonald. Attys., Hinton & Heron—Sullivan.
In re N. Auth Provision Co.; rule.
Francis vs. McManus. Attys., Wilson—Kelly.
Estate of Paul McGee. Attys., Galiher, Davis—King, Fortune.
Gordon vs. Gordon. Attys., Turnage—Green.
Cisco Bk. Co. vs. Roberts. Attys., Rosenberg, Luber—Todd.
U. S. Fid. & Guaranty Co. vs. Hoage. Attys., Denit—Birney, Lesh, Krouse.

Daily Assignment—Law Cases.
Carter vs. Herfurth et al. Attys., J. T. Crouch—Jo V. Morgan.
White vs. Hewston. Attys., Friedlander & Silverman—H. H. Bettelman.
Franklin vs. American Stores, Inc. Attys., Shigo & Welsh—Swingle & Swingle.
In re estate Webster. Attys., T. M. Baker—E. C. Dickon.
Reeler vs. Capital Transit Co. Attys., S. B. Brown, I. I. Bolotin—E. L. Jones, H. W. Kelly.
Kirschenbaum vs. Wash. Loan & Tr. Co., et al. Attys., A. L. Newmyer, L. H. Shapiro, J. P. Donovan—H. I. Quinn, Welch, Daily & Welch, Simon, Koenigsberger & Young, Raymond Gittelman.
Mt. Vernon Seminary vs. D. C. Attys., A. J. Phelan—C. H. Gray.
McNeil et al. vs. Clark et al. Attys., H. S. Whitman, W. P. Monson—R. J. Whiteford.
Soroka vs. Wagner Elec. Co. Attys., A. L. Newmyer, D. G. Bress—Frost, Myers & Towers.
Bell vs. Capital Transit Co. Attys., A. L. Newmyer, D. G. Bress—E. L. Jones; H. W. Kelly.
Palais Royal, Inc., vs. D. C. Attys., Levi David—C. H. Gray.
Grover vs. Amer. Sec. & Tr. Co. Attys., Martin Mendelsohn—H. I. Quinn.
Robertson vs. Wenger. Attys., Wilkes & Artis—Baker & Tepper.
Ginsberg, et al vs. Warfield. Attys., Kelly & Nicolaides—P. H. Marshall.
Wilson vs. Sloan, etc. Attys., J. P. Jones—Leo Schlossberg.
Denton vs. Julian. Attys., W. E. Leahy, H. P. Leeman—H. I. Quinn.
Griffin vs. Arlington Hotel, Inc. Attys., A. F. Canfield, E. M. Flaherty—E. L. Jones.
Hamilton, receiver vs. Kenyon. Attys., Claggett & Wainwright—E. S. Bailey.
Carroll vs. U. S. A. Attys., W. E. Miller—W. M. Shea.
Haley vs. S. & W. Cafe. Attys., J. N. Halper—E. L. Jones.
Cornell & Underhill vs. Graybar Elec. Co. Attys., David Weiner; F. K. Nebeker, G. C. Ober, jr.—Heller, Jemison & Walck.
Graybar Elec. Co. vs. Maas, et al. Attys., David Weiner, F. K. Nebeker, G. C. Ober, jr.—F. L. Maas; D. C. Eberley; Ellis, Houghton; Gary.
Loftis vs. Littlefield Alvord & Co. Attys., [illegible]
[illegible]
Woodward vs. Bond, et al. Attys., H. F. Woodward, H. F. Schweinhaut—Douglas, Obear, Morgan & Campbell.
Painter vs. Capital Transit Co. Attys., [illegible]—E. L. Jones.
Maliff vs. Lowrie. Attys., B. H. Dolby—A. E. Brault.
[illegible] vs. Hecht Co. Attys., Philip Wagshal—Simon, Koenigsberger & Young.
Greer vs. Meekins. Attys., P. G. Tatspaugh—E. Edwards.
[illegible] vs. Blue Light Cab Co. Attys., J. F. Reilly.
Hecht vs. Capital Transit Co. Attys., H. I. Quinn—E. L. Jones.

Law Suits.
Daniel Gilman vs. Patrick Donoghue; damages, $10,000. Atty., Louis Ginberg.
Mary V. Slicer vs. Halloway Furrow; damages, $10,000. Atty., Jas B. Flynn, S. J. L'Hommedieu.
George C. Slicer vs. Halloway Furrow; damages, $5,000. Atty., same.

Equity Suits.
Myrtle Johnson Leimbach vs. Henry J. Leimbach; absolute divorce. Atty., Milton Dunn.
Celia Palatnick vs. Ida Weitzman et al.; judgment creditor's bill. Attys., L. M. Shinberg, M. P. Katz.
Minnie E. Cox vs. Wm. A. Cox; absolute divorce. Atty., Milton Dunn.
Elleanor Mears vs. Dorsey Mears; absolute divorce. Atty., Martin Mendelsohn.
The Tenn. Electric Power Co. vs. Harold L. Ickes, etc., et al.; injunction. Attys., Covington, Burling, Rublee, Acheson & Shorb.
Buret W. White vs. Robt. J. Hoage et al.; compensation. Attys., Dorsey Offutt, Louis Hodges.
Dorothea G. B. Schmidt vs. Oliver F. Schmidt; absolute divorce. Atty., Raymond Neudecker.
Emma E. McKnight vs. Bryant F. McKnight; absolute divorce. Attys., Frank A. Hampton, Clifford A. Sheldon.
Minn. Mining & Mfg. Co., Inc., vs. Comm. Patents; letters patent. Atty., H. H. Benjamin.
Same vs. Comm. Patents; letters patent. Atty., same.
Adele B. Curran vs. Citizens Equitable Building Association; sub. trustees. Atty., P. C. King.
M. M. Ashbaugh, recr., vs. Kathleen C. Morgan; accounting. Attys., M. D. Hildreth, R. A. Harman.
Same vs. Mrs. Elsie Bruhaneddin, etc.; accounting. Atty., same.
Percy C. Thompson vs. Sidney Thompson; sub. trustee. Atty., R. L. Merrick.
Angela D. West vs. Samuel O. West; absolute divorce. Attys., Cobb, Howard & Hayes.
Chiyoma Iwamoto vs. Comm. Patents; letters patent. Atty., Armand A. Cyr.
Gladys E. Palumbo vs. Charles M. Palumbo; absolute divorce. Atty., Jos. J. Malloy.

CIRCUIT COURT ONE.
Justice Bailey, Presiding; Belew, Clerk.
Carroll W. Paxton vs. U. S.; trial resumed; verdict for defendant.
Joseph Janda vs. Angus E. Edwards, et al.; jury sworn, respited until tomorrow.

CIRCUIT COURT TWO.
Justice Adkins, Presiding; Quinter, Clerk.
Williams vs. Capital Transit Co.; trial resumed, jury respited until tomorrow.

CIRCUIT COURT THREE.
Justice Cox, presiding; Goff, Clerk.
Estate of Kate Bunce, deceased; trial resumed, jury given sealed verdict to return tomorrow.

EQUITY COURT ONE.
Chief Justice Wheat, presiding; Dertzbaugh, Clerk.
In re widening Loughboro place; hearing resumed, continued until tomorrow.
In re Square 1704; order to return verdict April 30.
Lantry vs. Landwehr; final decree absolute divorce.

PROBATE PROCEEDINGS.
Justice Gordon, presiding.
Estate of George B. McGinty; letters testamentary granted American Security & Trust Co. Atty., T. B. Holland.
Estate of Walter B. Lester; will dated February 13, 1930.
Estate of Ira M. Kinder; sale of note authorized. Attys., King & Nordlinger.
Estate of Lars Anderson; order to continue, etc. Attys., Miller & Graves.

Curb Bonds

Sales in thousands.

Sales	DOMESTIC BONDS.	High	Low	Close
2	Ala Pow 5 '51	98¾	98	98¾
1	Ala Pow 4½ '67	[illegible]	[illegible]	[illegible]
[illegible]	[illegible]	[illegible]	[illegible]	[illegible]

Other securities are admitted to dealing as "unlisted," on application of a regular member and approval by the listing committee and the board of governors.

Rates of dividends in the foregoing table are annual disbursements based on the last quarterly or semi-annual declaration. Unless otherwise noted, special or extra dividends are not included.

XD—Ex-dividend. EX—First sale since ex-dividend date or dates. XR—Ex-rights. (a) Also extra or extras. (b) Including extra or extras. (e) Paid last year. (f) Payable in stock. (g) Declared or paid so far this year; no regular rate. (h) Cash or stock. (k) Accumulated dividends paid or declared this year. (ur) Under rule. (ww) With warrants. (xw) Without warrants. (war) Warrants.

U. S. Treasury Receipts.

The position of the Treasury April 27: Receipts, $12,812,129.84; expenditures, $9,811,260.22; balance, $1,675,926,690.74; customs receipts for the month, $41,255,355.77.

Receipts for the fiscal year (since July 1), $4,058,812,912.03; expenditures, $6,181,855,623.31, including $2,335,565,003.32 of emergency expenditures; excess of expenditures, $2,123,042,711.28; gross debt, $34,879,987,255.28, an increase of $2,355,966.69 over the previous day; gold assets, $11,781,306,017.96, including $542,911,[illegible].75 of inactive gold.

The Weather

Today's Sun and Tide Table

(Furnished by United States Department of Commerce, Coast and Geodetic Survey.)

	A.M.	P.M.
Sun rises	5:11	
Sun sets		7:00
High tide	10:10	11:20
Low tide	5:17	5:19

Weather Conditions.

U. S. Dept. of Agriculture, Weather Bureau, Washington, Thursday, Apr. 29, 7:30 p. m.

Forecast for the city and District of Columbia—Partly cloudy and slightly cooler Friday; Saturday cloudy; moderate to fresh winds, mostly west.

For Maryland—Generally fair and slightly cooler Friday; Saturday increasing cloudiness.

For Virginia—Generally fair Friday; Saturday cloudy, followed by showers in southwest portion; not much change in temperature.

Conditions.

A disturbance is moving eastward about 300 miles south of Cape Race with lowest pressure about 29.62 inches, and a disturbance of moderate intensity is centered over the lower Missouri Valley, St. Joseph, Mo. 29.64 inches, with a trough extending southward over southern Texas, Laredo, 29.54 inches. Pressure is low over southern Alaska, Juneau 29.64 inches. An area of high pressure is moving eastward over the Atlantic and Quebec, and the North Atlantic States, Quebec, Quebec, 30.40 inches, and pressure is relatively high over the Pacific States, Eureka, Calif., 30.22 inches. Pressure is also high over the northern and western Alaska, Atka, 30.74 inches. During the last 24 hours there have been showers and thunderstorms in the Southeastern States. Showers occurred also in the New England States, the lower Ohio, middle and upper Mississippi and Missouri Valleys and the Plains States. Temperatures have risen in most regions, considerably in the northern Plains States.

Local Weather Report.

Temperature—Midnight, 57; 2 a. m., 55; 4 a. m., 55; 6 a. m., 54; 8 a. m., 57; 10 a. m., 59; 12 noon, 60; 2 p. m., 61; 4 p. m., 61; 6 p. m., 60; 8 p. m., 61; 10 p. m., 57.

Relative humidity—7:30 a. m., 64; 1:30 p. m., 51; 7:30 p. m., 43. Rainfall (7:30 p. m. to 7:30 p. m.), 0. Hours of sunshine, 13.8. Per cent of possible sunshine, 100.

Departures From Normal.

Accumulated excess of temperature since January 1, 1937, 345 degrees.

Accumulated excess of temperature since April 1, 1937, 4 degrees.

Accumulated excess of precipitation since January 1, 1937, 5.75 inches.

Accumulated excess of precipitation since April 1, 1937, 3.66 inches.

Temperatures and Precipitation.

Temperatures and precipitation for 24 hours ended Thursday at 7:30 p. m.

	High.	Wed. 7:30 p.m.	Thur. 7:30 p.m.	Rain-fall.
Washington, D. C.	[illegible]	[illegible]	[illegible]	....
Asheville, N. C.	[illegible]	[illegible]	[illegible]	0.17
Atlanta, Ga.	[illegible]	[illegible]	[illegible]	3.72
Atlantic City, N. J.	[illegible]	[illegible]	[illegible]	....
Baltimore, Md.	[illegible]	[illegible]	[illegible]	....
Birmingham, Ala.	[illegible]	[illegible]	[illegible]	0.21
Bismarck, N. D.	[illegible]	[illegible]	[illegible]	0.10
Boston, Mass.	[illegible]	[illegible]	[illegible]	0.06
Buffalo, N. Y.	[illegible]	[illegible]	[illegible]	0.25
Charleston, S. C.	[illegible]	[illegible]	[illegible]	....
Chicago, Ill.	[illegible]	[illegible]	[illegible]	0.22
Cincinnati, Ohio	[illegible]	[illegible]	[illegible]	....
Cheyenne, Wyo.	[illegible]	[illegible]	[illegible]	....
Cleveland, Ohio	[illegible]	[illegible]	[illegible]	....
Dallas, Tex.	[illegible]	[illegible]	[illegible]	0.09
Davenport, Iowa	[illegible]	[illegible]	[illegible]	0.01
Denver, Colo.	[illegible]	[illegible]	[illegible]	0.23
Des Moines, Iowa	[illegible]	[illegible]	[illegible]	....
Detroit, Mich.	[illegible]	[illegible]	[illegible]	0.18
Duluth, Minn.	[illegible]	[illegible]	[illegible]	....
El Paso, Tex.	[illegible]	[illegible]	[illegible]	0.27
Galveston, Tex.	[illegible]	[illegible]	[illegible]	0.04
Helena, Mont.	[illegible]	[illegible]	[illegible]	0.08
Huron, S. Dak.	[illegible]	[illegible]	[illegible]	0.53
Indianapolis, Ind.	[illegible]	[illegible]	[illegible]	....
Jacksonville, Fla.	[illegible]	[illegible]	[illegible]	....
Kansas City, Mo.	[illegible]	[illegible]	[illegible]	0.35
Little Rock, Ark.	[illegible]	[illegible]	[illegible]	....
Los Angeles, Calif.	[illegible]	[illegible]	[illegible]	....
Louisville, Ky.	[illegible]	[illegible]	[illegible]	0.41
Marquette, Mich.	[illegible]	[illegible]	[illegible]	0.01
Memphis, Tenn.	[illegible]	[illegible]	[illegible]	....
Miami, Fla.	[illegible]	[illegible]	[illegible]	....
Mobile, Ala.	[illegible]	[illegible]	[illegible]	0.02
New Orleans, La.	[illegible]	[illegible]	[illegible]	....
New York, N. Y.	[illegible]	[illegible]	[illegible]	0.37
Norfolk, Va.	[illegible]	[illegible]	[illegible]	....
Omaha, Nebr.	[illegible]	[illegible]	[illegible]	0.14
Philadelphia, Pa.	[illegible]	[illegible]	[illegible]	0.02
Phoenix, Ariz.	[illegible]	[illegible]	[illegible]	0.04
Pittsburgh, Pa.	[illegible]	[illegible]	[illegible]	....
Portland, Me.	[illegible]	[illegible]	[illegible]	....
Portland, Oreg.	[illegible]	[illegible]	[illegible]	0.01
Raleigh, N. C.	[illegible]	[illegible]	[illegible]	0.40
St. Louis, Mo.	[illegible]	[illegible]	[illegible]	....
Salt Lake City, Utah	[illegible]	[illegible]	[illegible]	0.04
San Diego, Calif.	[illegible]	[illegible]	[illegible]	....
San Francisco, Calif.	[illegible]	[illegible]	[illegible]	....
Santa Fe, N. Mex.	[illegible]	[illegible]	[illegible]	....
Seattle, Wash.	[illegible]	[illegible]	[illegible]	....
Springfield, Ill.	[illegible]	[illegible]	[illegible]	....
Tampa, Fla.	[illegible]	[illegible]	[illegible]	....
Vicksburg, Miss.	[illegible]	[illegible]	[illegible]	....

Short Term Securities.

(Reported by Robert C. Jones & Co. Inc.)

	Bid.	Asked.
American Tel&Tel 5½s, 1943	[illegible]	113¼
Baltimore & Ohio 4½s, 1939	[illegible]	100⅝
California, Chinchfield & Ohio 5s, 1938	[illegible]	104⅞
Carolina, Clinchfield & Ohio 5s, 1938	[illegible]	104
Ches. & Ohio 5s, 1939	[illegible]	107½
Edison Elec. Illum. 4s, 1939	[illegible]	105
Houston Oil 5½s, 1940	[illegible]	101⅛
Intl. Tel&Tel 5s, 1939	[illegible]	81½
Lehigh Val T Rwy 5s, 1941	[illegible]	99¾
Lehigh Valley 4½s, 1940	[illegible]	103
Long Island 4s, 1938	[illegible]	106
Louisville Gas & Elec. 5s, 1952	[illegible]	105½
Michigan Cent. 4s, 1940	[illegible]	100⅛
N.Y. Chi. & St. L. 6s, 1938	[illegible]	108
1938	[illegible]	108
New York Tel. 4½s, 1939	[illegible]	105⅝
Penna R R 4s, 1943	[illegible]	94
Sou Bell Tel&Tel 5s, 1941	[illegible]	95¾
Wabash Ry 5s, 1938	[illegible]	103⅞
Warner Bros. 6s, 1939	[illegible]	[illegible]
Western Union Tel 5s 1938	[illegible]	[illegible]

Vital Statistics

Births.

Stephen J. and Anne E. Garrity, girl.
S. Edward and Elizabeth A. Dawson, boy.
Roy W. and Dulcy D. Bell, boy.
Griffen W. and Helen S. Ribnour, boy.
Charles B. and Ann Scott, girl.
Edward D. and Kathleen F. Waldron, boy.
Albert J. and Mary E. Lieberman, boy.
Charles H. and Evelyn Talbot, boy.
Harry E. and Winifred E. Lyman, boy.
Maurice L. and Mildred J. Cooper, girl.
George W. and Mary V. Rawland, boy.
*Troy and Esther Durant, boy.
Phillip T. and Sophie L. White, boy.
Bernard A. and Gertrude Tatum, boy.

Deaths.

Emma V. Daniels, 84, 137 Underwood st. nw.
Margaret E. George, 75, 1215 Crittenden st. nw.
Mary E. Murray, 75, 217 F st. nw.
Catherine F. Kehoe, 74, 479 E st. sw.
Melvin L. Fyrmble, 73, 434 Lincoln st. nw.
William Weadon, 71, Gallinger Hospl.
Cora Mitchell, 68, Gallinger Hospl.
Norval C. Curtis, 68, St. Elizabeths Hospl.
John G. Pollard, 63, 1026 16th st. nw.
Lucy A. Rogers, 62, 2321 1st st. nw.
Cornelius Sullivan, 61, 1328 Randolph st. ne.
Howard T. Osborn, 45, 2121 New York ave. nw.
William J. Hegarty, 39, Tuberculosis Hospl.
William D. Handley, 32, Casualty Hospl.
Marcella Underwood, 27, 225 Mass. ave. nw.
Harriet D. Johnson, 70, 315 H st. nw.
Laura Johnson, 54, Freedmen's Hospl.
James Washington, 43, Gallinger Hospl.
Katie White, 43, Gallinger Hospl.
Willie Ford, 40, 1412 Hopkins st. nw.
Johanna Thomas, 32, Gallinger Hospl.
Edward Little, 30, 944 L st. nw.
Ashby C. Bishop, 27, Tuberculosis Hospl.
Ruby Clifford, 24, Gallinger Hospl.
Infant of James and Susie Moore, Garfield Hospl.

Licensed to Marry.

Harold Andrew Mansfield, 23, Arlington, Va., and Ernestine Payton, 19, Falls Church, Va. The Rev. Wiley Westray.
Lawrence Dennis Jones, 30, Marine Barracks, and Mary Anne Pettie, 17, 2300 K street northwest. The Rev. Charles W. Enders.
Lawson L. Finche, 26, 1132 Fifth street northwest, and Lucille Annett Walker, 20, 3900 McKinley street northwest. Judge Robert E. Mattingly.
Wilbert Lloyd Davis, 22, 1014 Columbia road northwest, and Vivian Viola Cole, 18, 610 Third street northwest. The Rev. L. T. Hughes.
Alvin P. Maas, 41, Baltimore, and Evelyn Viruinia Fink, 21, Parksville, Md. The Rev. Charles Enders.
Edward Weinstein, 22, and Dorothy Flittman, 22, both of Baltimore. Rabbi J. T. Loeb.
Henry Louis Salomonsky, 40, Richmond, and Elizabeth Ann Brockwell, 22, Roanoke, Va. The Rev. F. H. Banks.
Mas S. Smith, 27, Annapolis, Md., and Frances Goldberg, 27, 1851 Wyoming avenue northwest. Rabbi S. H. Metz.
Leonard A. McGann, 28, 1824 Lamont street northwest, and Oneta V. Northcraft, 28, 5616 Thirteenth street northwest. The Rev. M. W. Hyle.
Stylianos Loukides, 51, 1015 E street southwest, and Aglaia Scordaiou, 42, 901 Ninth street northwest. The Rev. Thomas Daniels.
Theodore R. Brookshire, 35, 460 Eighth street northeast, and Effie Lee Whitley, 37, Jacksonville, Fla. The Rev. C. Ball.
Joseph Neil Ryan, 26, 5610 Fifth street northwest, and Rose Mary Norwood, 22, 1348 Shepherd street northwest. The Rev. A. Dunn.
Paul Reandon, 54, 1538 Massachusetts avenue southeast, and Mary Caroline McCarthy, 31, 94 K street northwest. The Rev. M. J. McCabe.
Jacob Blumbers, 35, and Dorothy Katzen, 24, both of Baltimore. Rabbi J. T. Loeb.
Moses M. Manuel, 30, and Ruth May Smith, 18, both of Glen Echo Heights, Md. The Rev. C. B. Austin.
Norman Thomas Pinkney, 23, 2804 Hunter place southeast, and Mallisha Taylor, 23, 2416 Douglas street southeast. The Rev. J. T. McClennon.
James Spicer Lansford, 36, 1242 Twenty-first street northwest, and Eleanor Genevieve Worsley, 23, 718 Minnesota avenue northeast. The Rev. John S. Spence.
Eppa E. Compton, 23, 109 Seventh street southeast, and Ann Ruth Hunt, 22, 1927 North Capitol street. The Rev. J. C. Ball.
Emmett D. Brooks, 46, 431 Fourth street northwest, and Marietta M. Miller, 38, same address. The Rev. H. M. Hennig.
Charles H. Anderson, 50, 1218 Twelfth street northwest, and Della M. Scar, 44, Hillsville, Md. The Rev. W. P. German.
Herbert Henry Bretell, 24, Camden, N. J., and Nelle Virginia Neal, 21, 5012 Ninth street northwest. The Rev. Jerome Leonard.
Theodore Frederick Aubrey, 25, 5112 Quarles street northeast, and Audrey Elizabeth Worley, 24, 118 Minnesota avenue northeast. The Rev. Peter P. Rakowski.

Licenses issued at Rockville, Md.:
David Cohen, 30, Washington, and Ann Ruth Zaas, 24, Flint, Mich.
Paul Thomas Rosser, 25, and Betty Marie Crossette, 25, both of Washington.
Aubrey S. Freeman, 28, and Esther R. Fields, 18, both of Washington.
George Flashell Cohee, 29, and Reba May Davis, 27, both of Baltimore, Md.
William H. Grenshaw, 43, Farmville, Va., and Margie G. Gilliam, 29, Prospect, Va.
William Woodrow Kolpack, 24, and Ella Lee Cross, 28, both of Dayton, Md.

Foreign Markets.

London, April 29 (AP).—Stock prices slumped again but the closing tone was steadier and values were slightly above the low levels of the day. The industrial group was weak, especially shipping, steels and tobaccos, and oils and mining issues also declined sharply. U. S. Steel and International Nickel were the outstanding weak shares in the transatlantic division and there was continued pressure in home rails and gilt-edged securities.

Paris—General liquidation was evident in all sections of the bourse which closed weak. Rentes lost 35 to 90 centimes, Bank of France shares declined 325 francs and Suez Canal and Royal Dutch dropped 435 francs and 213 francs, respectively.

Liverpool—A good demand for Canadian wheat coupled with purchases of Argentine grain by Germany caused wheat futures to rise sharply and close 2⅞d to 3⅜d net higher. Cotton futures rallied partially at the close on Bombay buying and short covering and finished 3 to 6 points net lower. Liquidation was heavy in the early dealings, and this uncovered stop orders.

Band Concerts.

Marine Band, 11 a. m., Auditorium Marin Barracks.
Program.

"The Marines' Hymn."
Overture, "La Cenerentola" .... Rossini
March, "Times Picayune Centennial" .... Branson
Cornet solo, "The Rosary" .... Nevin
Musician Robert DeHart.
Selection, "Friml's Favorites" .... Friml
Clarinet solo, "Prelude and Rigaudon" .... Avon
Musician Clyde Hall.
Novelty, "When My Dream Boat Comes Home" .... Friend
"Song of the Marines" .... Warren
Waltz, "Wine, Woman and Song" .... Strauss
Xylophone solo, "The Glow Worm" .... Lincke
Musician Charles Owen.
Humoreske, "The Girl I Left Behind" .... Bellstedt
Finale from the "New World Symphony" .... Dvorak
Band arrangement by Siegfried Scharbau, Marine Band.
Hebrew melody, "Kol Nidrei" .... Struch
"The Star-Spangled Banner."

Notice—Beginning, Friday, April 30, the Shuts-ins Dream hours concerts by the Marine Band will be given on Friday mornings at 11 o'clock.

Navy Band, 11:30 a. m., Navy Yard.
Program.

March, "Navy Blue" .... Benter
March, "Vorspeil and Liebestod" .... Wagner
Xylophone duet, "Los Piscadores" .... Barsotti
Novelty, "Mickey Goes a Whistling" .... Mansfield
Characteristic, "In the Steppes of Central Asia" .... Borodin
Waltz, "L'Estulantina" .... Waldteufel
"Retreat of the Tartars" .... Sellenick
The National Anthem.

Ship Movements

At New York.
Arrived Yesterday.

Amapala, from La Ceiba.
Excalibur, from Mediterranean.
Musa, from Puerto Barrios.
Northern Prince, from Trinidad.
Saturnia, from Trieste.
Toloa, from Santa Marta.
Washington, from Hamburg.

Arrive Today.

Berengaria, from Southampton.
Bergensfjord, from Oslo.
Britannic, from Southampton.
New York, from Hamburg.

Arrive Tomorrow.

Paris, from Havre.

Sailing Today.

American Merchant, for Plymouth.
Cameronia, for Cobh.
Examiner, for Genoa.
West Kebar, for Dakar.

Sailing Tomorrow.

Black Condor, for Rotterdam.
Britannic, for Cobh.
Columbus, for Cobh.
Gripsholm, for Gothenburg.
Kungsholm, for London.
New York, for Cherbourg.
Saturnia, for Ponta Delgada.
Scanpenn, for Gothenburg.
Statendam, for Rotterdam.
Westernland, for Southampton.

Local Produce

(Prices paid shippers f. o. b. Washington.)

Eggs.

Market about steady at unchanged prices. Current receipts, 19½@20; hennery whites, 20½@21; (Government graded and dated eggs in cartons, prices to retailers f. o. b. Washington): U. S. extras, large, 25@27; U. S. extras, mediums, 19¾; U. S. standards, large, 21.

Live Poultry.

Market steady at unchanged prices. Fowls, colored, 18@20; Leghorns, 14@15. Chickens, Rocks, 22@24; crosses, 21@23; Leghorns, 16@18; broilers and up, 20@21; smaller sizes, 18. Old guineas, 25@30 each. Turkeys, old hens, 16@18; old toms, 13.

Fruits.

ORANGES—Florida, boxes, No. 1, 3.00@3.50. No. 2, 2.75@4.00, as to size.
GRAPEFRUIT—Florida, boxes, No. 1, 6.00@6.75; No. 2, 3.00@5.50, as to size.
LEMONS—California, boxes, 2.50@2.75; standard crates, 3.25.
PINEAPPLES—Cuba, crates, 3.00@3.25.
APPLES—Bushel baskets, U. S. No. 1; Virginia, Staymans, 2¾-inch minimum, 1.75@1.85; 2½-inch minimum, 2.25@2.35; all sizes, field grade and sizes, showing some decay, 1.50@1.85; Staymans, 2¼-inch minimum, 1.75@1.90; 2½-inch minimum, 2.10@2.25; U. S. No. 1, 2.50@2.75; Staymans, 2¼-inch minimum, 1.75@2.15; Yellow Newtown, 2½-inch minimum, 2.25@2.50; U. S. utility, 1.50@1.85, as to size; Yellow Newtown, 2½-inch minimum, 2.10@2.25; 2½-inch minimum, 1.90@2.00; utility, 1.50; Romes, 2¼-inch minimum, 1.25@1.50; Ben Davis, 2¼-inch minimum, 1.35@1.50; U. S. utility, 1.00@1.10, as to size; Romes, 2¼-inch minimum, 1.65@1.75, as to size; Maryland, Virginia, Pennsylvania and West Virginia, boxes, as to size, Staymans, 2.00@2.35; Delicious, 2.25@2.75; Golden Delicious, 2.50@3.25; Winesaps, 2.00@2.25; Winesaps, as to size, 2.25@2.50; Cartons, fancy, as to size, Lowers, 1.75@2.00; Staymans, 2.25@2.50; Delicious, 2.25@2.50; Delicious, fancy, 2.50@2.75; Winesaps, fancy, 2.25@2.35.

Vegetables.

CARROTS—California, Western crates, 3.25@3.50.
CAULIFLOWER—California, crates, 1.90@2.00.
CELERY—Florida, individually washed, 10-inch crates and 16-inch crates, wire-bound, 3-10 dozen, 1.75@2.00; XX's, 1.25. BEETS—Texas, 1.00@1.25; Ice-Lettuce—Arizona, Western crates, 3.50@4.00; Arizona, 5 dozen, 2.50@3.50.
LEMONS—Florida, Western crates, 2.50@3.00.
ONIONS—50-lb. sacks: Michigan and New York, yellows, U. S. No. 1, 1.25; Texas, Yellow Bermudas, U. S. commercial, 1.50@1.75; U. S. No. 2, 75@1.00.
PEAS—Bushel hampers: South Carolina, 2.25@2.50; Texas, 1.50@1.75.
POTATOES—100-lb. sacks, U. S. No. 1; Maine Green Mountains, 2.15@2.25; Idaho Russet Burbanks, 3.00; New Stock—Florida, double-head barrels, Spaulding Rose, U. S. No. 1, wide range in condition, 4.50@5.00; bushel hampers, 2.25@2.75; U. S. No. 1, 1.75.
STRAWBERRIES—North Carolina, 24-quart crates, various varieties, freight receipts, 3.75@4.00; very few as high as 4.50; Louisiana, 24-pint crates, 2.50@3.00.
SWEET POTATOES—North Carolina, bushel baskets, Nancy Halls and Puerto Ricans, 1.25@1.50.
TOMATOES—Florida, lug boxes, ripes and turning, 2.50@3.00; green, 2.00@2.25; green, 2.50@2.75; 7x7, 1.00@1.25.
ASPARAGUS—South Carolina, pyramid crates, 2.25@2.75; California, pyramid crates, 1.50@2.00.
CABBAGE—South Carolina, ½-bushel hampers, 1.00@1.25; truck receipts, 1.00@1.25.
SNAPBEANS—Florida, bushel hampers, green, flat type, 1.50@2.00; green, round type, 2.50@3.00, according to condition.
EGGPLANT—Florida, 1⅛-bushel crates, 2.00@2.25.
PEPPERS—Florida, 1⅛-bushel crates, green, choice, 2.50@3.00.
CORN—Florida, standard crates, 2.50@3.00.

(Quotations from other sources.)

BUTTER—92 score, 1-pound prints, 36; ¼-pound prints, 37; tub, 35; 90 score, 1-pound prints, 35; ¼-pound prints, 36; tub, 34.
MEATS—Choice beef, 18; calves, 16; veal, 16; lambs, 24; pork loin, 24; frozen sliced, 25; bacon, 33; slab bacon, 28; compound, 13½; lard, 14½.
LIVESTOCK—Pigs, 8½@9; light hogs, 9½@9¾; heavy hogs, 9; rough sows, 5½@8; calves, 6@10.

DIED.

BUTLER, HENRY. On Wednesday, April 28, 1937, at Naval Hospital, HENRY BUTLER, of 1111 Third st. se., beloved husband of Lillian J. Butler (nee Echelberger). Funeral from Wm. J. Nalley's funeral home, 522 Eighth st. se., on Saturday, May 1, at 9:30 a. m. Interment Arlington National Cemetery at 10:30 a. m., with full military honors. Relatives and friends invited. Fleet Naval Reserve take notice.

GEORGE, MARGARET E. On Wednesday, April 28, 1937, at her residence, 1215 Crittenden st. nw., MARGARET E. GEORGE, beloved wife of the late Harvey A. George, in her 76th year. Funeral from her late residence on Friday, April 30, at 2 p. m. Friends invited. Interment Chestnut Grove Cemetery, Herndon, Va.

HENDLEY, DAVID W. Suddenly, on Tuesday, April 27, 1937, at Casualty Hospital, DAVID W. HENDLEY, beloved husband of Dorothy L. Hendley, father of Dorothy Lee, David Carlton and William Franklin Hendley and son of Howard J. and Carrie B. Hendley. He also is survived by three brothers and three sisters. Funeral from the W. W. Chambers Co. Southeast funeral home, 517 11th st. se., on Friday, April 30, at 10 a. m. Relatives and friends invited. Interment Fort Lincoln Cemetery.

KEHOE, CATHERINE F. On Tuesday, April 27, 1937, at her late residence, 479 E st. sw., CATHERINE F. KEHOE, beloved wife of James A. Kehoe, in the 74th year of her age. Funeral from the chapel of P. A. Taltavull, 436 7th st. sw., on Friday, April 30, at 9:30 a. m., thence to St. Dominic's Church, where requiem mass will be said at 10 a. m. for the repose of her soul. Relatives and friends invited. Interment Cedar Hill Cemetery.

KERCHIVAL, HORACE. On Thursday, April 29, 1937, at Capitol Heights, Md., HORACE KERCHIVAL. Remains resting at the W. W. Chambers Co. funeral home, 1400 Chapin st. nw. Notice of funeral later.

MISEL, AGNES LATCHFORD. On Thursday, April 29, 1937, at the residence of her daughter, Mrs. Irene L. Hall, 2222 Wisconsin ave. nw., at 4 p. m., AGNES LATCHFORD MISEL, wife of the late Casper J. Misel. Notice of funeral later.

FUNERAL DESIGNS.

GUDE BROS. CO., Florists
1212 F STREET. NAtional 4276.

GEO. C. SHAFFER 900 14TH ST. NW.
Expressive Floral Tributes. Phone:
Moderate prices. Open eve. & Sun. NAt. 0106

FUNERAL DIRECTORS

JAMES T. RYAN
317 PA. AVE. SE. ATlantic 1700.

J. WILLIAM LEE'S SONS CO.
FUNERAL DIRECTORS.
CREMATORIUM,
4th and Mass. Ave. NE. LI. 5200.

1113 SEVENTH ST. NW. Telephone:
Modern Chapel. NATIONAL 2473
FRANK GEIER'S SONS CO.

FUNERAL DIRECTORS

COMPLETE FUNERALS $75 up
Chambers
IS ONE OF THE LARGEST UNDERTAKERS IN THE WORLD

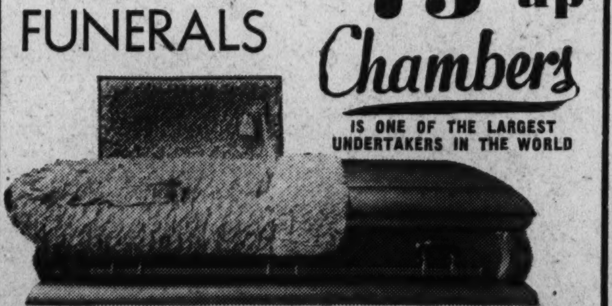

Metal casket, the whole funeral complete. This is truly a beautiful funeral with about 60 items of service . . . cars and all $265

BURIAL PLOTS $25.00 UP
OPEN AND CLOSED

The Greater Chambers Co.
THREE FUNERAL HOMES
SOUTHEAST OFFICE 517 Eleventh St. S.E. Phone ATlantic 6700
MAIN OFFICE 14th & Chapin St. N.W. Phone CO. 0432
SUBURBAN OFFICE Riverdale, Maryland Phone GReenwood 1231

DIED.

McCOURT, MARY A. On Wednesday, April 28, 1937, MARY A. McCOURT, beloved wife of the late Charles J. McCourt and mother of the Rev. Joseph G. McCourt. Funeral from her late residence, 4137 Roland ave., Baltimore, Md., on Saturday, May 1, at 10 a. m. Solemn high mass of requiem at St. Thomas Church, Roland ave. and 37th st., at 10:30 a. m. Interment New Cathedral Cemetery.

McMAHON, MARY E. On Tuesday, April 27, 1937, at her residence, 3719 M st. nw., MARY E. McMAHON, beloved wife of the late Joseph E. McMahon. Funeral from James T. Clements Sons funeral home, 1241 Wisconsin ave. nw., on Saturday, May 1, at 8:30 a. m., thence to Holy Trinity Church, where mass will be said at 9 a. m. Relatives and friends invited. Interment Mount Olivet Cemetery.

OSBORN, HOWARD T. On Wednesday, April 28, 1937, at his residence, 2121 New York ave. nw., HOWARD T. OSBORN, beloved husband of Betty P. Osborn. Services at the S. H. Hines Co. funeral home, 2901 14th st. nw., on Friday, April 30, at 2 p. m. Interment Arlington National Cemetery.

RICHARDSON, CHARLES M. On Thursday, April 29, 1937, at Sibley Hospital, CHARLES M. RICHARDSON, beloved husband of Laura E. Richardson and father of Miss Serena E. Richardson. Funeral from the Wm. H. Sardo & Co. funeral chapel, 412 H st. ne., on Saturday, May 1, at 8:30 a. m., thence to St. Aloysius Church, where mass will be said at 9 a. m. Relatives and friends invited. Interment Cedar Hill Cemetery.

RICHARDSON, CHARLES M. Members of the Potomac Council, Knights of Columbus, are notified of the death of Brother CHARLES M. RICHARDSON, on Thursday, April 29, 1937. Members will assemble at Wm. H. Sardo & Co. funeral chapel, 412 H st. ne., at 7:45 p. m., Friday, April 30, for prayers. CHARLES J. CONSIDINE, G. K.

ROSETTA, VITO A. On Tuesday, April 27, 1937, at Walter Reed Hospital, VITO A. ROSETTA, beloved husband of Irene Rosetta. Funeral services at the W. W. Chambers Co. funeral home, 1400 Chapin st. nw., on Friday, April 30, at 9 a. m. Thence to Fort Myer Chapel, Fort Myer, Va., where mass wil be offered at 9:30 a. m., for the repose of his soul. Relatives and friends invited. Interment Arlington National Cemetery.

THOMPSON, DAVID A. On Thursday, April 29, 1937, at his residence, 2705 Thirtieth st. ne., DAVID A. THOMPSON, beloved husband of Cora Thompson and father of Albert A. Thompson; aged fifty-eight years. Funeral from the Nevius funeral home, 924 New York ave. nw., on Saturday, May 1, at 2 p. m.

UNMACK, KAJ E. A. On Thursday, April 29, 1937, at his residence, 1763 Columbia rd. nw., KAJ E. A. UNMACK, husband of Janie H. Unmack. Funeral services at St. Alban's Church, Wisconsin and Massachusetts aves. nw., on Friday, April 30, at 3 p. m.

WEADON, WILLIAM CLINTON. On Tuesday, April 27, 1937, WILLIAM CLINTON WEADON, husband of Julia Weadon and father of Mrs. Mary Eva Rudisill and Rodger T. Weadon. Funeral from the W. W. Chambers Co. Southeast funeral home, 517 11th st. se., on Friday, April 30, at 11 a. m. Relatives and friends invited. Interment Fort Lincoln Cemetery.

Proposals

PROPOSALS will be received by the Bureau of Supplies and Accounts, Navy Department, Washington, D. C., until 10 o'clock a. m., May 11, 1937, for furnishing blueprint and brownprint paper, conduit pipe, lumber, stop watches, to the Navy Yard, Washington, D. C., etc. Apply for proposals to the Bureau of Supplies and Accounts. CHARLES CONARD, Paymaster General of the Navy.

Bankruptcy Notices

IN THE DISTRICT COURT OF THE United States for the District of Columbia, holding a Bankruptcy Court. In the matter of F. M. Coffey Sales Co., Inc., a corporation, Richmond, Va., and 1402 Fourteenth street northwest, Washington, D. C., Bankrupt. In Bankruptcy No. 3484. To the creditors of F. M. Coffey Sales Co., a corporation: Notice is hereby given that on the 17th day of April, 1937, the said F. M. Coffey Sales Co., Inc., was duly adjudicated bankrupt, and that the first meeting of its creditors will be held at my office in the Investment Building, Fifteenth and K streets northwest, Washington, D. C., on the 11TH DAY OF MAY, 1937, at 2 O'CLOCK P. M., at which time the said creditors may attend, prove their claims (claims shall not be proved against the bankrupt estate subsequent to six months after the adjudication as stated above) appoint a trustee, examine the officers of the bankrupt corporation, and transact such other business as may properly come before said meeting. FRED J. EDEN, Referee in Bankruptcy.

Legal Notices

BOWIE & STEIN, Attorneys, 806 Fifteenth Street N.W.

IN THE DISTRICT COURT OF THE United States for the District of Columbia. Frank P. Coleman, plaintiff, vs. Kathryn Bennett Coleman, etc., defendant. Equity No. 63501. Order of publication. The object of this suit is to secure a divorce a vinculo matrimonii from the defendant upon the ground of desertion for two years. On motion of the plaintiff it is this 29th day of April, 1937, ordered that the defendant, Kathryn Bennett Coleman, also known as Kathryn Carter, cause her appearance to be entered herein on or before the fortieth day, exclusive of Sundays and legal holidays, occurring after the day of the first publication of this order; otherwise the cause will be proceeded with as in case of default. Provided a copy of this order be published once a week for three successive weeks in the Washington Law Reporter and The Washington Post before said day. JAMES M. PROCTOR, Justice. Attest: (Seal.) CHARLES E. STEWART, Clerk. By J. WESLEY GARDNER, Jr., Assistant Clerk. 30,7,14

Sale of property located at 609 F street northwest. Bids received at the United States Savings Bank, receiver's office, 2000 Fourteenth street northwest.

IN THE DISTRICT COURT OF THE United States for the District of Columbia. In re United States Savings Bank. Miscellaneous No. 40. Order nisi for sale of asset. Upon consideration of the petition of Frederick J. Young, receiver of United States Savings Bank, filed herein the 27th day of April, 1937, it is by the court this 27th day of April, 1937, ordered that said Frederick J. Young, receiver as aforesaid, be, and he hereby is, authorized to sell the property described as part of original lot numbered two (2) in square numbered four hundred and fifty-five (455); said property being also known for purposes of assessment and taxation as lot numbered eight hundred and four (804) in square four hundred and fifty-five (455), as per plat recorded in liber 6817, folio 415, one of the land records for the District of Columbia, for the sum of $18,200 net cash, subject to adjustment for taxes, outstanding tax title, rents and insurance to date of sale, to Eli M. Kammerman, unless cause to the contrary be shown, or unless any higher offers in writing and properly guaranteed are received for said property prior to twelve o'clock noon on MONDAY, the 10th day of May, 1937: Provided, a copy of this order be inserted in The Washington Post newspaper at least three times before the said 10th day of May, 1937. JAMES M. PROCTOR, Justice. A true copy. Test: (Seal.) CHARLES C. STEWART, Clerk. By ANDREW A. HORNER, Assistant Clerk. 28,30,1

Legal Notices

RAYMOND NEUDECKER, Attorney, Investment Building.

IN THE DISTRICT COURT OF THE United States for the District of Columbia. Mary R. Carmack, plaintiff, vs. James A. Carmack, defendant. No. 63730, Equity. The object of this suit is to obtain an absolute divorce for the plaintiff, Mary R. Carmack, from the defendant, James A. Carmack, on the ground of willful desertion of the plaintiff by the defendant, James A. Carmack, and for other relief. On motion of the plaintiff, it is this 20th day of April, 1937, ordered that the defendant, James A. Carmack, cause his appearance to be entered herein on or before the fortieth day, exclusive of Sundays and legal holidays, occurring after the day of the first publication of this order; otherwise the cause will be proceeded with as in case of default. Provided, a copy of this order be published once a week for three successive weeks in the Washington Law Reporter, and The Washington Post before said day. JAMES M. PROCTOR, Justice. Attest: (Seal.) CHARLES E. STEWART, Clerk. By HARRY M. HULL, Assistant Clerk. 23,30,7

CLAYTON E. EMIG, Attorney, 917 18th St. N.W.

DISTRICT COURT OF THE UNITED States for the District of Columbia. Lelia E. Endicott, plaintiff, 4221 Thirteenth street northeast, Washington, D. C., vs. Oliver L. Lockwood, defendant, address unknown. Equity 64106. Order of Publication. The object of this suit is to obtain a decree establishing of record plaintiff's title in fee simple to lot 62, American University Heights subdivision, block 7, recorded in county book 9 at page 98, Surveyor's Office for the District, more fully described in plaintiff's bill. On motion of plaintiff's attorney, it is this 29th day of April, 1937, ordered that the defendant, Oliver L. Lockwood, cause his appearance to be entered herein on or before the fortieth day, exclusive of Sundays and legal holidays, occurring after the day of the first publication of this order; otherwise this cause will be proceeded with as in case of default; provided a copy hereof be published once a week, for three successive weeks, in the Washington Law Reporter and in The Washington Post, longer and other publications being dispensed with for satisfactory cause shown. JAMES M. PROCTOR, Justice. A true copy. Test: (Seal.) CHARLES E. STEWART, Clerk. By J. WESLEY GARDNER, Jr., Assistant Clerk. 30,7,14

IN THE DISTRICT COURT OF THE United States for the District of Columbia. In the matter of the petition of Frederick J. Young, receiver of the International Exchange Bank, City of Washington, District of Columbia. Miscellaneous No. 33. Order nisi for sale of real estate notes. Upon consideration of the verified petition of Frederick J. Young, receiver of the International Exchange Bank, for an order authorizing the sale of Bank Asset No. 768, in the way of first deed of trust promissory notes in the sum of $11,500, secured on Lot 810, in Square 3354, improved by property known as 318-320-322-324 Cedar street, Takoma Park, District of Columbia, together with a tax deed on said property held by the said Frederick J. Young, receiver, through the Atlantic Municipal Corporation, with taxes paid on said property through 1937, and a second deed of trust note secured on the aforesaid property with a balance due of $1,270.74, and the court being advised that the receiver has received an offer to purchase all of the said promissory notes and the tax deed above described, together with the second deed of trust, at and for the sum of $9,500 cash, net, said assignment of said notes and tax deed to be made without recourse on or warranty of any kind by said receiver, it is, by the Court, this 26th day of April, A. D. 1937, adjudged, ordered and decreed that said offer be accepted and said sale be ratified and confirmed unless cause be shown to the contrary on or before tht SIXTH DAY OF MAY, 1937, or unless higher offers in writing and properly guaranteed are received by the receiver in his office at 2000 Fourteenth street northwest, prior to 12 o'clock noon on the day preceding the last above-mentioned date. Copy of this order shall be published at least three times prior to the last-mentioned date in a newspaper of general circulation in Washington, District of Columbia. JAMES M. PROCTOR, Justice. A true copy. Test: (Seal.) CHARLES E. STEWART, Clerk, by ANDREW A. HORNER, Assistant Clerk. 28,30,1

Carl McFarland, Assistant Attorney General; Leslie C. Garnett, United States Attorney; Henry H. Glassie, Special Assistant to the Attorney General; Alex. H. Bell, Jr., Special Attorney. IN THE DISTRICT COURT OF THE UNITED STATES FOR THE DISTRICT OF COLUMBIA. In the matter of the acquisition of Lot 9 and parts of Lots 8, 10 and 11 in Block 2 of S. P. Brown's subdivision of "Pleasant Plains," "Lemar's Outlet" and "Slippery Hill," as per plat recorded in the Office of the Surveyor for the District of Columbia in Liber Levy Court 2 at folio 56, said parts of said lots being known for assessment and taxation as Lots 800, 801 and 802, all in Square 2675 in the District of Columbia. District Court Docket No. 2476. Filed April 15, 1937, Charles E. Stewart, Clerk. ORDER OF CITATION. Upon consideration of the petition of the United States of America filed herein on the 14th day of April, 1937, by Leslie C. Garnett, United States Attorney for the District of Columbia, acting under the instructions of the Attorney General of the United States and at the request of the National Capital Park and Planning Commission, seeking the condemnation of the following described lands in the District of Columbia: PARCEL I. Lot 9 and parts of Lots 8, 10 and 11 in Block 2 of S. P. Brown's Subdivision of parts of "Pleasant Plains," "Lemar's Outlet" and "Slippery Hill," as per plat recorded in the Office of the Surveyor for the District of Columbia in Liber Levy Court 2 at folio 56, described in one parcel as follows: Beginning at the southeast corner of said Lot 8 and running thence northwesterly along the north line of Lamont street 168.75 feet to the easterly line of Sixteenth street; thence north 5 minutes east along the easterly line of Sixteenth street to a point in the westerly line of said Lot 11 distant 12.03 feet southwesterly from the northwest corner of said Lot 11; thence northeasterly along said westerly line of Lot 11, 12.03 feet to the northwest corner of said Lot 11; thence southeasterly along the northerly line of said Lots 11, 10, 9 and 8, 229.11 feet; thence southeasterly 19.96 feet to intersect the easterly line of said Lot 8, 14.14 feet south from the northeast corner thereof; and thence southwesterly 160.86 feet along said easterly line of Lot 8 to the beginning, including all right, title, interest and estate of the owner of said parcel in and to the soil of the streets and alleys abutting the same. Said lands are designated for assessment and taxation purposes as Lots 9, 800, 801 and 802 in Square 2675 and are improved by six metal garages; for the public use, that is to say, for suitable development of the National Capital park, parkway and playground system. It is this 15th day of April, 1937, ordered that Estes Brand, 3149 Sixteenth street northwest; Janetta Dellinger, 3220 Hiatt place northwest; George E. Edelin, Trustee under the will of Mary F. Henderson, Investment Building; Levin P. Handy, 3601 McKinley street northwest; Milton J. Kibler, Trustee, Investment Building; Lucille Lippert, 1352 Kennedy street northwest; Lillie Belle Lockwood, 3228 Hiatt place northwest; Samuel L. Samuel, Trustee, 3800 Harrison street northwest; Robert Sprinkle, 3117 Hiatt place northwest; R. M. Waffle, Tokio Apartments, Hiatt place and Park road northwest; Mark Allen Watson, 1519 Park road northwest, all the foregoing of the City of Washington, District of Columbia, and in the event that any of the persons hereinbefore named is deceased, the heirs, alienees or devisees of said persons (the foregoing being the persons named in said petition) and ALL PERSONS having or claiming to have any right, title, interest or estate in the lands hereinbefore described, or to be entitled to compensation in respect of the taking of the same for public use, and all persons occupying or in possession of the same, be and they are hereby, required, cited and admonished to appear in this court on the 18TH DAY OF MAY, 1937, at 10 o'clock a. m., to answer said petition for the condemnation of said lands, and to make claim for the compensation to which they deem themselves entitled. PROVIDED, HOWEVER, AND IT IS FURTHER ORDERED that a copy of this order of citation be published once a week for three consecutive weeks in THE WASHINGTON POST and THE WASHINGTON TIMES, respectively, newspapers of general circulation published in the District of Columbia, and also once a week for three consecutive weeks in THE WASHINGTON LAW REPORTER, the first of said publications to be not later than the 19th day of April, 1937. AND IT IS FURTHER ORDERED that a copy of this order of citation be served before the return day hereof by the United States Marshal for the District of Columbia, or his deputies, upon each of the persons named herein who is, so far as ascertainable by reasonable inquiry, residing or sojourning within the District of Columbia, or can be found by said Marshal or his deputies within said District. ALFRED A. WHEAT, Chief Justice. A true copy. Test: (Seal.) CHARLES E. STEWART, Clerk. By C. E. STEWART, JR., Assistant Clerk. 16,23,30

Auction Sales

MONDAY, MAY 3, 1937—
ADAM A. WESCHLER & SON, Auctioneers.

TRUSTEES' SALE OF ROOMING-HOUSE FURNISHINGS.

By virtue of a chattel deed of trust filed May 7, 1936, instrument No. 13191, among the records of the Recorder of Deeds, D. C., and at request of the party secured thereby, the undersigned trustees will sell by public auction, at No. 2800 Wisconsin avenue northwest, on MONDAY, MAY 3, 1937, AT TWO O'CLOCK P. M., entire furnishings of about 12 rooms, consisting of beds, dressers, chairs, tables, rugs, settees, etc., more fully described in said deed of trust.

TERMS: Cash.
JAMES C. SOLLENBERGER,
THOMAS MUTCHLER,
P—April29,30,May1,3 Trustees.

Auction Sales

TUESDAY, MAY 11, 1937—
ADAM A. WESCHLER & SON, Auctioneers.

TRUSTEES' SALE OF TWO-STORY BRICK DWELLING, SIX ROOMS AND BATH, HOT-WATER HEAT, 2752 WOODLEY PLACE N.W., WITH TWO-CAR GARAGE IN REAR.

By virtue of a deed of trust recorded in liber No. 6794, folio 507, et seq., one of the land records of the District of Columbia, and at the request of party secured thereby, the undersigned trustees will offer for sale by public auction, in front of premises, on TUESDAY, THE ELEVENTH DAY OF MAY, 1937, AT 3:30 O'CLOCK P. M., the following described property in the District of Columbia, to-wit: Lot 74 in Harry L. Light's subdivision of lots in Block 19, "Woodley Park," as per plat recorded in Liber 70 at folio 146 in the surveyor's office of the District of Columbia; said block 19 being now known for purposes of assessment and taxation as square 2208. Subject to the right of redemption by the makers of the aforesaid deed of trust, their heirs and assigns, within a period of 60 days from the date of sale, not excluding Sundays and holidays, as provided in said deed of trust.

TERMS OF SALE: One-third of the purchase money to be paid in cash, balance in equal installments, represented by promissory notes of purchaser payable in one and two years, with interest at 5 per cent per annum from day of sale, payable semi-annually, secured by first deed of trust upon property sold, or all cash, at option of purchaser. A deposit of $500 required of purchaser at sale. Examination of title, conveyancing, recording, revenue stamps and notarial fees at cost of purchaser. Terms to be complied with within ten days from expiration of redemption period, otherwise trustees reserve the right to resell property at risk and cost of defaulting purchaser, after five days advertisement of such resale in some newspaper published in Washington, D. C., or deposit may be forfeited, or without forfeiting deposit trustees may avail themselves of any legal or equitable rights against defaulting purchaser.

CHARLES A. JONES,
PAUL J. FRIZZELL,
P—ap30-ma4,6,8,11. Trustees.

TUESDAY, MAY 11, 1937—
ADAM A. WESCHLER & SON, Auctioneers.

TRUSTEES' SALE OF TWO-STORY BRICK DWELLING, SEVEN ROOMS, TWO BATHS, HOT-WATER HEAT, No. 1817 INGLESIDE TERRACE NORTHWEST, WITH BUILT-IN GARAGE.

By virtue of a deed of trust recorded, in liber No. 6802, folio 233, et seq., one of the land records of the District of Columbia, and at the request of party secured thereby, the undersigned trustees will offer for sale by public auction, in front of premises on TUESDAY, THE ELEVENTH DAY OF MAY, 1937, AT THREE-FIFTEEN O'CLOCK P. M., the following-described property in the District of Columbia, to-wit: Lot 134, in square 2617, in Dorie C. Gruver's subdivision of lots in block 4, "Ingleside," as per plat recorded in the Office of the Surveyor for the District of Columbia, in liber 88, at folio 14. Subject to the right of redemption by the makers of the aforesaid deed of trust, their heirs and assigns, within a period of sixty days from date of sale, not excluding Sundays and holidays, as provided in said deed of trust.

TERMS OF SALE: One-third of the purchase-money to be paid in cash, balance in equal installments, represented by promissory notes of purchaser payable in one and two years, with interest at 5 per cent per annum from day of sale, payable semiannually, secured by first deed of trust upon property sold, or all cash, at option of purchaser. A deposit of $500 required of purchaser at sale. Examination of title, conveyancing, recording, revenue stamps and notarial fees at cost of purchaser. Terms to be complied with within ten days from expiration of redemption period, otherwise trustees reserve the right to resell property at risk and cost of defaulting purchaser, after five days advertisement of such resale in some newspaper published in Washington, D. C., or deposit may be forfeited, or without forfeiting deposit trustees may avail themselves of any legal or equitable rights against defaulting purchaser.

CHARLES A. JONES,
PAUL J. FRIZZELL,
P—ap30,ma4,6,8,11 Trustees.

Business Directory

It will pay you to consult these reliable firms. They are specialists in their respective lines.

For information regarding advertising rates or services not listed in this column call Miss Burns—NAtional 4233.

BEAUTY SHOPS
SPRING SPECIAL—Hollywood, Duart permanents, $7.50 to $10. 10% off to May 1. Recommended work. ANITA'S BEAUTY SHOP, 5612 Conn. ave. nw. CL. 1813.

BRICKWORK.
BRICKWORK, stonework, headstones, mausoleums; cleaned, repaired, repointed; 14 years' experience. Dennis Healy, ATl. 3781.

BUILDING MATERIAL.
Lumber, Millwork, Roofing and Insulite. MURPHY & AMES
Rosslyn, Falls Church, Va. WEst 2315.

CAMERA REPAIRING.
Camera Repairing
FULLER & d'ALBERT, INC.
815 10th St. NW. Phone NA. 4712.

CANDY
! Special !
Week-End Combination
1-lb. Assorted Candies
½-lb. Salted Pecans 75c
Dalymaid
OLD TIME HOME-MADE CANDIES
Fresh Daily—By Mary Daly
Call DI. 2691
for free delivery
946 Pa. Ave. 1738 F St. N.W.
Leave Your Order NOW for Mother's Day Special!

FALSE TEETH REPAIRED.
"WHILE YOU WAIT." Emergency Laboratory. Room 601 Westory Building, 14th and F sts. nw. Hours 8 to 6. MEt. 1833.

FLOOR WORK
FLOORS done "The Wright Way." Laying, Scraping, Finishing. Reasonable rates. Call us for free estimate. Wright's Floor Service, 6401 8th st. nw. GE. 2119.

FURNITURE CLEANED.
FURNITURE CLEANED in your home by shampoo process. Satisfaction guar. Wash. Electric Rug Clean. Co. ME. 9024

LAWN MOWERS
ARE YOU READY FOR SPRING?
LAWN MOWERS MACHINE SHARPENED.
REPAIRS AND PARTS FOR ALL MAKES
RUDOLPH & WEST CO.
1332 N. Y. AVE. N.W. NAt. 4870.

LETTER SERVICE
AUTO SERVICE STATIONS!
Order circulars for spring advertising now! Call WE. 1412 for 24-hr. service. Mimeographing, addressing, typing. Virginia Letter Service, 1200 Wisc. ave. nw.

LOCKSMITH.
Locks Jammed? Broken?
CALL DECATUR 4568.
We Specialize in Emergency Service.
AMERICAN LOCKSMITH CO.
1917 14TH ST. NW.

PAINTING.
PAINTING, paperhanging; work guarant'd. Free estima's. I. D. Lamson, AD. 1969-W.
REMEMBER there are two ends to a paint brush. J. W. O'Connor, ATlantic 1727.

PAPERHANGING.
PAPERING—Don't put it off, put it on. J. W. O'Connor, ATlantic 1727.

PAINTING—PAPERHANGING.
PAINTING, PAPERING, ROOFING. Guaranteed. Reasonable. Estimates free. M. L. Smith, 1724 Webster N.W. AD. 7108.
PAINTING—PAPERING
FREE ESTIMATES.
Dist. 1231. T. Macon Tingen.

ROOFING.
ROOFING, asbestos sidewalls, rock wool insulation. All on our famous 3-year payment plan. No money down. AMERICAN RE-ROOFING CO., INC. 3314 14th St. N.W. CO. 4551.
ROOF OR HOUSE LEAKS?
Call AT. 7170. 20 years' experience. All Work Guaranteed.
ENTERPRISE ROOFING CO.
ROOFING—SIDING—INSULATION.
Estimates Free—Terms If Desired.
2125 R. I. Ave. NE. PO. 0200.

Business Directory

RUG CLEANING.
RUGS DOMESTIC SHAMPOO 9x12...$3.00 8x10...$2.50
LUWIN CO., 1725 7TH ST. NO. 9160.

SEWING MACHINE REPAIRS.
YOUR SEWING MACHINE
REGARDLESS OF MAKE
Adjusted And Lubricated.
IN YOUR OWN HOME
69c
AND THIS ADVERTISEMENT
Singer Sewing Mach. Co.
Call Your Nearest Shop.
3337 CONN. AVE.—EM. 9395.
637 H ST. N. E.—LI. 7022.
80 KING ST., ALEX., VA.—ALEX. 412.

TENNIS RACQUET RESTRINGING
EXPERT tennis racquet restringing; 1-day service; guar. work; special, $2.50. Atlas Sport Shop, 2918 14th st. nw. Open evenings. COl. 9401.

TRUCKING.
TRI-STATE TRUCKING CO.
Heavy hauling. Special trucks for any purpose. 2601 9th St. NE NOrth 2360.
HAULING of any kind; trash, etc. O. JENKINS, DEc. 5597.

VACUUM CLEANER SERVICE.
Expert repairing, all makes, at cut prices. Prompt service. Work guaranteed. Best Brands Co., 805 11th st. nw. NA. 1159.

The Washington Post
CLASSIFIED ADVERTISING LOCAL RATES.

For Washington and Points Within 50 Miles of the District of Columbia.
The following rates are for consecutive insertions:

1 time.......18c per line.
3 times......16c per line.
5 times......14c per line.
7 times......12c per line.
30 times......11c per line.

Classified Display 2c per line additional.
The one-time rate applies on skip ads or irregular insertions.

OUT-OF-TOWN RATES.
Ads from points more than 50 miles from the District of Columbia are: 1 time, 20c per line; 3 times, 18c per line; 7 times, within 30 days, 16c per line; 30 times, within 60 days, 15c per line. Classified Display 2c per line additional.
Kindly estimate 5½ average words to a line.
Rates for special classification and yearly contracts furnished upon request.
The Washington Post reserves the right to edit, revise or reject any classified advertising.
Misclassification of ads not permitted.
The Washington Post will not be responsible for more than one incorrect insertion on any order.
Kill Orders or Corrections before insertions (excepting Death Notices) cannot be made unless ordered before 6 p. m. daily, or 4 p. m. Saturday for Sunday.
The Washington Post strives at all times to prevent insertion of fraudulent or misleading advertisements.
Information concerning any ad that proves misleading or fraudulent will be appreciated.

Phone NATIONAL 4200
Ask For An Ad-Writer
THESE DRUG STORES WILL TAKE YOUR WANT AD. DAY AND NIGHT.

Whittlesey's Drug Store, 3527 Connecticut Ave.
Suter's Drug Store, 1841 Columbia Road.
Park View Pharmacy, Georgia Ave. and Park Road.
O'Donnell's Drug Store, Wisconsin Ave. and P St.
Kight's Drug Store, 132 U St. N.E.
Kight's Drug Store, 3936 Georgia Ave.
The Jolson Pharmacy, Inc. 5000 First St. N.W.
Connecticut Pharmacy, 1511 Connecticut Ave.
The Chevy Chase Pharmacy, 5510 Connecticut Ave.
The Cavalier Pharmacy, 3500 14th St. N.W.
Alaska Ave. Pharmacy, 7806 Alaska Ave.
Wilson Drug Co. 1734 Wilson Blvd., Arlington, Va.
Paul's Drug Store, 901 4th St. S.W.

Lost and Found 1

You can phone your "Lost" Ad to The Post as late as 11 p. m. for publication the following morning and thus immediately notify nearly 100,000 families of your loss. (Except on Saturday, when deadline is 4 p. m. for Sunday's Post.) Call NAtional 4200.

BRACELET, diamond, lost bet. Carlton and Shoreham Tuesday night. Suitable reward. Notify 675, Mayflower Hotel.

LOST ladies eyeglasses, vicinity 28th and Dunbarton ave., Georgetown. Reward. LIn. 4716.

LOST—Strayed from 1704 R st. nw. Boston bull; female dog; answers to name "Lady." Reward.

POLICE DOG, male, black and tan. Lost or strayed, Queen's Chapel rd. ne. and District Line. Left home Tuesday morning. No collar. Extra claw on back legs. M. O. Bull, Queen's Chapel rd. ne. NO. 0519. Reward.

STRAYED from 1366 Perry pl. nw. White, male, poodle dog. Tag No. 992. Reward. AD. 9040.

WILL cab driver who carried passenger from Union Station to 1437 Rhode Island ave. nw., midnight, Sunday, April 25, please return gloves left in cab to apt. 403, above address?

WIRED-HAIRED TERRIER—Lost, female, white, several large black spots and tan head, vic. Sheridan st. nw. Reward. GE. 7607.

WIRE-HAIRED terrier found. Black and white and brown, male. Call Miss Joyce. NAt. 4200.

FOUND IN DIAMOND CABS.
Gloves in Diamond Cab.
Book in Cab 1400.
Evening bag in Cab 633.
Lost and Found Dept. NO. 2868.

Where to Dine 2

7TH ANNIVERSARY CELEBRATION.
Dine at the Kenesaw Cafe,
Where Food and Service are excellent.
3060 16th N.W. COl. 2635.

RUTY'S CAFETERIA
AND TABLE SERVICE.
Now Featuring
Special 5-Course Dinner: 55 Cents.
TODAY'S SPECIAL: Roast Turkey.
524 11th St. NW. NAt. 6530.
Open 4:30-8 p. m. BANQUETS SOLICITED.

Personals 3

Alterations, Dressmaking, Hemstitching. MRS. FOX. WIsconsin 3685-J. 4506 Leland st., Chevy Chase, Md.

CHEST colds & chronic pains treated with infra-red and ultra-violet ray. PO. 4721.

DAFFODIL SHOW this week featuring 100 late varieties. Edwin C. Powell, Brookville Pike, Aspen, Md.

HEMORRHOIDS (piles) eradicated by my own method; results effective for a lifetime or money back. Write for booklet. No drugs or surgery. DR SOMMERWERCK, 1365 Columbia rd. AD. 0388.

HILLTOP HOME—NEARBY VA. Convalescents, elderly or rest cases cared for. Graduate nurse. Beautiful, quiet rooms. Good food. WAl. 1919

TUXEDOS and full dress suits for hire, $1.75 up; comp. accessories. Ace Clothing Co., 827 7th st. nw. Open eves. NA. 6274.

CHAMBERS CO.
Complete Funeral as Low as $75.

CHAMBERS CO.
One of the Largest Undertakers in the World

Help—Female 11

Women—If you don't find your position in the Help Wanted Column today—place a "Situations Wanted" Ad in The Post. A 3-line ad costs only 27 cents.

CURB ATTENDANTS—Over 18 years; good tips, meals. Apply 5111 Georgia ave. nw.

HOUSEKEEPER—Experienced, white, care one child over 4; good cook; no laundry; stay nights; working couple; telephone GReenwood 2407-W.

(Continued on Following Page.)

To Rent or Sell Waterfront Property—Use a Post Want Ad

Post Classified Ads—National 4200.

Help—Female 11

Continued From Preceding Page.

LADIES (4), refined ladies who have 5 hours or more daily to devote to earning $15 per week; no canvassing. Apply 9 to 12, Room 205, 1427 Eye st. nw.

PART-TIME WORK from your home. Room 403, 1333 F st. nw.

WAITRESSES—Experienced, over 18 years of age. Apply 5111 Georgia ave. nw.

WOMAN—Light housework; care for child; experienced; good reference; $5 week. Apply 3721 34th st., Mt. Rainier, Md.

WOMAN (white) for general housework and cooking; live in; must be willing to travel with Army officer's family. Call GEorgia 0498, Friday, between 9 and 12 a. m.

YOUNG woman (white), reliable, care for baby; live in. CO. 9067.

WOMEN.
Is your husband's income insufficient for your needs? Let us show you how to increase your weekly allowance. Call and investigate. Miss Scheer, Room 403, 1333 F st. nw.

WAITRESS
Room 205. 724 9th St. N.W.

Help—Male 12

Men—if you can't find your position in the Help Wanted Column today—place a "Situations Wanted" ad in The Post. A 3-line ad costs only 27 cents.

A BARBER—For Fri. and Sat., $7 guar. and commission. Steady if satis. 914 New York ave. nw. George Kountakis.

BARBER—First class (white), American. Apply 5020 Connecticut ave. nw.

BARBER—1st class, white; steady job. Apply 1134 14th st. nw.

BARBER—Wanted, for Friday and Saturday; steady job, if satisfactory. 643 H st. ne.

BARBER—Wanted; setady; also bootblack. 404 5th st. nw.

BARBER—White, for Friday and Saturday. Nick's Modern Barber Shop, 5810 Georgia ave. nw.

BARBER—Wanted, 1st class, for Friday and Saturday; good pay. 531 8th st. se.

BARBER—Wanted. 1329 H street northeast.

BARBER—A good opportunity for willing worker. 3331 Georgia ave.

BARBER—For Friday, Saturday and steady. 133½ B st. se.

BARBER (white) for Saturday; steady; good guarantee. Community Barber Shop, Bladensburg, Md.

BARBER—First class; $20 wk. guaranteed. 1017 King st., Alexandria, Va.

BARBER (one), for Saturday and Sunday & eves.; also b'black. 703 11th st. se.

BARBER—Steady job, guarantee and commission. Apply 326 King st., Alex., Va.

BARBER—Wanted at 735 12th st. nw. Princess Barber Shop.

BODY AND FENDER MAN—Good proposition for man who can do neat work. Union Service Center, 1260 22d st. nw.

BRICKLAYERS (30) WANTED, BIG JOB, $11 PER DAY. 39TH AND IDAHO AVE. N.W.

CARPENTERS—Good at building stairways. Apply 3717 W st. nw.

COOK—Must be experienced. States Restaurant, 516 North Capitol st.

CURB ATTENDANTS, over 18 years; good tips, meals. Apply 5111 Georgia ave. nw.

EXPERIENCED FURNITURE SALESMEN. W. B. Moses & Co., 804 Rhode Island ave. ne. Ask for McMahon.

JUMPERS—2 strong, husky colored boys; bring references. 622 K st. nw.

MEN (2)—Work in fruit stand. 6440 Georgia ave. nw.

MEN—Over 18 years old; must be free to travel; transportation paid. See Mr. Miller, Room 409, 1319 F st. nw.

NATIONAL employment office will hire men for responsible positions; transfers arranged to 200 cities; good education, references. Apply 9 to 12, suites 208-210, 1427 Eye st. nw.

PAPER HANGERS—At once, top wages. Maryland Decorating Co., 1387 Quincy st. nw. ADams 7801.

PROMOTER—To promote the popularization and sales of a strong Roosevelt song. Answer immediately. Commission basis. Box 100, Washington Post.

NEAT colored man, with car; good opportunity. Call bet. 10-12 a. m. 4316 2d nw.

SALESMEN—Studio offer (free to travel). Room 304, 1317 F st. nw.

SHOEMAKER—At once; steady job; good wages. 1000 H st. ne.

YOUNG MAN (colored)—Driver for light delivery truck; must know city. 811 9th st. nw.

YOUNG MAN, white, to travel with manager in Virginia; transportaion paid. See Mr. Hoyle, apt. 4, 903 13th st. nw. 6 to 8 p. m.

3 BOOTBLACKS—Good pay, tips. 1706 Pa. ave. nw.

CAB DRIVERS
To men with good records who are sober, steady, courteous and industrious we offer the best cab-driving proposition in the city. Daily classes of instruction for new hackers for identification cards. See Mr. Briner between 11 and 5 only.
UNION TAXICAB ASSOCIATION.
22D AND N STS. NW.

BOYS AND YOUNG MEN
18 or over. Steady work, good pay. Apply 1317 New York ave. nw., Mr. Schryver.

SALESMAN
For unusual proposition; plenty of leads furnished. See Mr. Gordon, 339 Munsey Building.

DIAMOND CABS
STUDENT INSTRUCTION FOR TAXICAB IDENTIFICATION CARDS
NO FEE
ON BEHALF OF THE MEMBERS OF THE I.T.O.A. Inc. SEE MR. JOHN ROBEY
1735 14TH ST. N.W.
9 A. M. TO 5 P. M.

Employment Agencies 14

RUPHER'S Employment Agency can furn. colored domestic help; ref. DE. 3551.

Situations—Female 16

HOUSEKEEPER—Companion, good cook; small adult family trustworthy; no heavy work; ref. ADams 7606.

INFANT nurse or convalescent (white). 1-1 ref. COl. 5572.

SECRETARY-STENOGRAPHER—Efficient, experienced; temporary or full time. ADams 6274.

STENOGRAPHER-TYPIST — Experienced. Ref. Dependable. Call LIncoln 7880-J.

STENOGRAPHER desires work. Very competent. Good references and experience. Call Berwyn Heights 262-J.

Situations—Male 17

ACCOUNTANT-AUDITOR—Books started, bookkeeping service, monthly reports, tax report; free estimates. AD. 3924.

MAN (colored) desires job as chauffeur, janitor; all-round houseman. 932 Rhode Island ave. nw., apt. 4.

MAN (colored) wants work as farm man, handy man; ref. furn. Write Sam Trent, [illegible] Fla. ave. nw.

YOUNG MAN (19) wants position of any kind; D. C. permit, ref. Call ME. 7204.

Instructions 19

BE SUCCESSFUL — Earn more — Learn Stenography, Touch Typing, Calculating Machines, Bookkeeping, Accounting, etc. Start TODAY. New classes forming. BOYD'S SCHOOL, 1333 F st. NAt. 2338.

FIVE ½-hour golf lessons, $5, plus small charge for balls. Alex. 3307.

NEW CLASSES—Civil Service accounting and secretarial courses. Poteet's business college. NAt. 4717. 14th and Eye sts. nw.

PIANO LESSONS—Experienced teacher; summer classes forming now at special rates. 215 Underwood st. nw. GE. 4792.

RECEPTIONIST-TELEPHONE OPERATOR training course. Inquire Miss West, Parcel Service, 1311 G. NA. 2114.

LEARN TO EARN MORE.
SHORTHAND, TYPING, CALCULATING MACHINES.
WOOD'S SCHOOL, 710 14th St. NW.

Business Opportunities 23

BARBER SHOP—3 chairs. Good location. Apply at 1714 E st. se.

BEAUTY parlor; excellent downtown location; street floor; newly decorated; owner retiring. 725 10th st. nw.

Post Classified Ads—National 4200.

Business Opportunities 23

DELICATESSEN—Located suburban park and shop center, doing good business; improves summer months.
DISTRICT SALES & FINANCE, 1006 H St. N.W. NAt. 1002.

FOR LEASE—Coffee Shoppe complete; excellent opportunity for right party; Route 11; reasonable. One of few chances in life. H. A. Oakey, Hotel Fort Lewis, Salem, Va.

GAS STATION, corner location, long lease. Does nice business; needs capable management; small investment. See Mr. Fishgans.
DISTRICT SALES & FINANCE, 1006 H St. N.W. NAtl. 1002.

RESTAURANT, with cooling system, lunch & dinner only; guarantee $275 day; rent $130 mo.; long lease; nets $1,600 to $2,000 mo.; guar.; price, $25,000. Terms.
GASTON & CHARUHAS, 501 Woodward Bldg. Dist. 7765.

RESTAURANT (downtown)—A clean, nice place, unusually well equipped kitchen; rent only $85; will sell fixtures and equipment for $1,000 cash and assign lease.
R. M. DE SHAZO, 1123 14th St. N.W. NA. 5520.

ROOMING-BOARDING, near Thomas Circle, 15 rms., 4 baths. Income over $700. $2,750. Terms. Miss Derrickson, 1006 H st.

ROOMING HOUSE, 14 rms., 2 baths; downtown location; $600 handles; bargain. 905 N. Y. ave. NAt. 2357.

ROOMING HOUSE, 14 rooms, 3 baths; rent $100; 14th at Girard; make offer; terms to suit. 905 N. Y. ave. NAt. 2357.

ROOMING HOUSE, 9 rooms, 2 baths; rent $65; make offer; nice furnishings; easy terms. 905 N. Y. ave. NAt. 2357.

ROOMING HOUSE (19th and Eye)—9 rms., 2 baths. Rent, $90. Good income. $1,000 cash, $500. Mrs. Keach, 1006 H st. MEt. 4813.

15 ROOMS, 3 baths; running water; double rooms; reas. Miss Day, MEt. 7887.

GROCERY AND MEAT MARKET.
For sale; established cash business; first class fixtures; low rent; long lease; good corner location; reasonable price. NAt. 5579.

$350—Rooming house; 8 lovely rooms; good Mass. ave. location; bargain.
$550—Rooming house; 16 rms., h.-w. h.; downtown section; income $267; rent bargain; rent, $85.
Rooming house; 9 rooms; central; filled; good income; $150 handles.
Tailoring, cleaning and laundry business; sacrifice; inspect at once.
$550—Lunch and beer and 4-room apt.; splendid location; old stand; sacrifice; inspect at once.
R. M. CURTIS, 602 F St. N.W. NA. 9140.

ROOMING HOUSE
Mt. Pleasant section—12 rooms; good money-maker; clean; $750; easy terms.
Nr. Capitol—9 rooms; $500; easy terms.
Nr. Capitol—7 rooms; rent, $50; make offer.
Dupont Circle—13 rooms; clean; $1,350; terms.
Girard nr. 14th—13 rooms, 3 baths; must be sold.
FRANK FERN,
304 Mass. Ave. N.E. ATlantic 3365.

Money-to-Loan 26

ADVANCE on diamonds, watches, jewelry and silverware, etc.; loan $200 and over, 2%; all tickets good one year. Horning's Loan Office, opposite Wash. Airport.

ON diamonds, watches, jewelry, silverware, etc., no adv. arrangements necess.; lowest int. rates. Rosslyn Loan Co., Rosslyn, Va.

Do as big Business does—Combine all your small debts into one

Centralize your obligations . . . combine all your bills into one. It's the quick and easy way to stop the nagging worry of many small bills. Call us today!

You Can Borrow Up to
$300
HOUSEHOLD, AUTO OR SIGNATURE LOANS

BETHESDA PERSONAL BANKERS
6982 Wisconsin Ave., Bethesda, Md. WIsconsin 4373

FRIENDSHIP PERSONAL LOAN CO.
5506 Wisconsin Avenue WIsconsin 2436

PUBLIC SMALL LOAN COMPANY
2028 No. Moore St., Rosslyn, Va. WEst 2443

PEOPLES PERSONAL BANKERS
3308 Rhode Island Ave. Mt. Rainier, Md. DEcatur 1240

Real Estate Loans 27

Real Estate Dwelling Loans. Insurance in all branches.
GEORGE F. HANE, INC.
1422 F St. N.W. NAtl. 3964.

WE HAVE FUNDS FOR 1ST TRUST loans on improved D. C. real estate. Prevailing rates. Prompt decisions.
LOUIS P. SHOEMAKER,
1719 K ST. N.W. NAt. 1166.

Automobile Loans 28

QUICK AUTO LOANS
CAPITAL AUTO FINANCE SERVICE.
901 New York Ave. NW. ME. 1355.

Rooms—Furnished 30

APT. 10 (204 F st. nw.)—Comfortable room, suitable one or two gentlemen; near Government buildings.

ARIZONA HOTEL, 310 C st. nw., one block off Pa. ave.; neatly funished rooms, lobby, 3 baths on each floor; shower bath; continuous hot water; $3.50 week up; transients, 75c to $1.

ATTRACTIVE single rm., next bath, conv. downtown. After 2 p. m., 1118 F st. ne. LInc. 7363-W.

ATTRACTIVE single, double, l. h. k., semi-bath, 1025 22nd st. nw.

ATTRACTIVE, large bed-living room, kitchen; everything furnished; reasonable. AT. 5957-J.

ATTRACTIVE room, semiprivate bath; unlimited phone; gentlemen; home privileges. LI. 7862-J.

ATTRACTIVE 2D FLOOR ROOM—Running wat. $20. 1483 Meridian pl. nw. CO. 4027.

ATTRACTIVE front rm., corner, suitable 2; $20 mo.; breakfast optional. NO. 3043-W. 3733 18th st. ne.

ATTRACTIVE single, $20; double, $25; bed or studio; new furniture; near transportation, stores, theaters, etc. 3021 13th st. nw.

ATTR. large front room, newly furn.; twin beds. 3541 13th st. nw., nr. Park rd. AD. 9730.

ATTRACTIVE front room, semiprivate bath; reasonable; near transportation. 1361 B st. se.

A WELL appointed detached home; lovely neighborhood; 15 min. downtown; large room; $25; bus at door. CL. 4913.

BASEMENT STUDIO, adj. bath; maid service; also single. 1733 N st. nw.

BELMONT RD. NW., 1821—Desirable single rm.; good location; $22; AD. 4574.

BENTON ST. NW., 3912, Glover Park—Master twin bedroom; private bath; no other roomers; $30. EM. 8511.

BRIGHT sleeping room, next bath, for 2, employed; $20 month; near transportation. 1737 17th st. nw. NO. 5985.

BUCHANAN ST. NW., 1110—Large front room; single $20, double $25. Near car and bus. RA. 0342.

BUTTERWORTH PL. NW., 4837, off Mass. ave.—Large rm., priv. shower; new home; also single, next bath. EM. 2107 after 6.

CALIFORNIA NW., 1833, Apt. 9—Large rm., tw. beds; nice, furn.; next b.; 1st fl.

CALIFORNIA ST., 1873—Single room, adjoining bath; convenient location; reasonable. NOrth 6713.

CHEERFUL, sunny basement room; shower, twin beds. 1332 Vermont ave. nw.

CHEVY CHASE, D. C., 3716 Jenifer nw.—½ sq. Conn. ave.; large single; board opt.

CHEVY CHASE, D. C., 4531 Garrison st. nw.; new det. home, master bedrm., twin beds; priv. shower; gentlemen. CL. 7334.

CHEVY CHASE, D. C.—Comfortable single room in detached home of refinement. ½ block Conn. ave. Clev. 0821.

CHEVY CHASE, D. C.—6111 Western ave. Master bedroom, private bath, new private home, for 1 or 2. EM. 2980.

CLEVELAND PARK, 3602 Porter St. N.W.—Comfortable room, near bath; reasonable.

Napoleon and Uncle Elby

By Clifford McBride

Post Classified Ads—National 4200.

Rooms—Furnished 30

CLEVELAND PARK, 3210 NEWARK ST. N.W.—Comfortable, attractive rm. Cool in summer; oak trees, porches; parking space. Moderate rate. CL. 1525.

CLIFTON ST. NW., 1303—2d floor front single room; Southern exposure; $4 wk.

CLIFTON ST. NW., 1468—2d floor single rm., constant hot water; reasonable.

COLUMBIA RD. NW., 1834—$3 wk.; single rms.; dbles., $5; clean, outside; 4 baths, c. h. w.; 10 min. downtown; men. AD. 10213.

DOWNTOWN, 2029 F st. nw.—Beautiful single room, next to bath, large closet; reasonable; gentleman. MEt. 4167.

DOWNTOWN, 1223 Vermont Ave. N.W., Apt. 61—Front bay window, opposite bath. All night elevator. ME. 5346.

DUPONT CIRCLE—2118 P st. nw., Apt. 21. Vacancy for young man in quiet, comfortable room, twin beds. $15. PO. 4385.

DUPONT CIRCLE, 2124 P st. nw., Apt. 21. Front bed-living room; ladies; no other roomers; reasonable. NO. 5346-J.

DUPONT CIRCLE, 1612 19th nw.—Modern front room; 4 windows; gentlemen.

F ST. N.W., 616—2 large furn. rooms. Suitable 2; conv. location. DI. 6475.

EUCLID ST. NW., 1468—2d floor single room, $4.50 wk.; unlimited phone.

EUCLID ST. NW., 1310 (off 14th st.)—2d floor single room; 3 windows; next bath; private home; reasonable. CO. 2492.

EUCLID ST. NW., 1206—Large, cheerful front room, twin beds, 3 windows; semi-private bath; girl preferred. CO. 1866.

EYE ST. NW., 1730—Double room, single beds; next bath, shower; $3.25 each. ME. 9051.

FAIRMONT ST. NW., Apt. 111.—Newly decorated single room; family of 2 adults; gentleman. COl. 0336, Extension 111.

GALLATIN ST. NW., 241—Gentlemen; attractive single rms.; newly fur.; new home; $25 mo. Inspect or call RA. 1937.

HOBART ST. NW., 1740—Comfortable rm. for 1 or 2, in beautiful new home; private bath. ADams 9411.

IRVING ST. NW., 1631—Large front rm., 4 windows; large closet; newly furn.; nice location; reas. AD. 3699.

IRVING ST. N.W., 1319—Attractive large front room; twin beds; suitable employed couple; $15 each. CO. 6724.

IRVING ST. NW., 1741—Master bedrm. with private bath. Also smaller room. Private family. Near Rock Creek Park.

IRVING ST. NW., 1506—Light housekeeping rooms. Reasonable.

K ST. NW., 1717—Vacancy for lady in double room, twin beds, $15 month.

K ST. N.W., 1910, Apt. 503—Room for employed ladies in modern downtown apt. 24-hr. elevator service.

KALORAMA RD. NW., 1844—Owner's modern home; attractive room, near bath, shower; instant, hot water; unlim. phone; $25 mo. for 2. CO. 0112.

KANSAS AVE., 5402—Nicely furnished room; twin beds, adjoining bath; cont. hot water. GE. 0419.

KEARNEY ST. NE., 1930—Furn. room, private bath; gentleman only.

L ST. NW., 1402—Large front rm., private bath; maid service; hot, cold water; gentleman only.

L ST. NW., 1316—Large l. h. k. room, 2d floor, $6.50; also single room, running water, $4.50.

LARGE studio room; fireplace; cool; maid service. 1733 N st. nw.

LARGE ROOM, excellent home, first-class location; reasonable. NO. 9537.

LEGATION ST. NW., 4104—Nicely furnished room, private shower; private family; gentleman; reasonable. CL. 4964.

LEGATION ST. NW., 3709 (½ block Conn. ave. bus)—Large front room, 3 windows, private lavatory with shower; southern exposure; telephone extension; $30 per month for 2, $25 for 1. CLev. 8945.

LOGAN HOTEL, 13th and Logan Circle—Rooms, running water, $1.25 up; bath, $1.50 up; weekly rates, $6 up. NO. 2000.

LONGFELLOW ST. N.W., 416—Large front room, nice fur.; so. exp.; reas. GE. 4076.

M ST. NW., 922—Large well-furn. front room; twin beds; large closet; running water; nr. bath; radio; $3.50 ea.; also accommodate transients.

M ST. NW., 1410, apt. 402—Comfortable single room, adjoining bath.

M ST. NW., 1329—Large front rms., facing Thomas Circle; $20 mo. Wkly. rates.

MADISON ST. NW., 128—Large studio room, sleeping porch, complete kitchen; elec. refrigeration, sink; partially furn. Gas, electricity included; $35. RA. 3266.

MASS. AVE. NW., 1449—Large front room; l. h. k. for 1 lady. $25 mo.

MASS. AVE. N.W., 1600—Attractively furnished large front double room; daily maid service; very reasonable.

MASS. AVE. NW., 2110—Lovely large room; kitchenette; bath; also single.

MERIDIAN PL. N. W., 1483—Large room, kitchenette, fully equipped. $30. CO. 4027.

MICHIGAN PARK—New home, quiet, cool residential section; well furnished room for 1 or 2, adj. bath, shower, PO 5733.

MT. PLEASANT, 3156 18th St. NW., corner Kilbourne pl.—2d floor front double rm., $25; also single, $18; comf'table.

N ST. NW., 1901—Single or double room; walking distance; unlimited phone.

NEAR Dupont Circle, 20th and O sts. nw., 1406 Hopkins st.—1 and 2 rooms; completely furnished for l. h. k.; all conveniences. DE. 1329.

NEAR 18TH and Columbia rd. nw.—2 large rooms, double and single, adjoining bath; private home; gentlemen. CO. 8294.

NEAT—Large rm. next bath, $5, 1; $6 for 2. 1125 14th st. nw.

NEW HAMPSHIRE AVE., N.W., 1222 (Downtown)—Desirable room; $25 or $15 each, double. ME. 8047.

NEW HAMPSHIRE AVE. NW.—Large, comfortable room, adjoining bath, with shower; new home; small private family; $20; gentleman preferred. RA. 2116.

NR. DUPONT CIRCLE—Unusually comfortable well-furn. suite; firepl.; l. h. k.; next bath; quiet; jan.; refs. 1626 17th.

NEWTON ST. NW., 1439—Single rm. $15; dble., furn. or unfur., $15, $20; priv entrance; nr. bath; free phone; detached house; 3d-fl. apt. AD. 3226 day; AD. 6560 after 7.

NEWTON ST. NW., 1625—Comfortable rm., conv. loc.; gentleman; $15. CO. 5720.

NEWTON ST. N.W., 1833—Nr. Rock Creek Pk.; single rm., adjoining bath and porch; unlim. phone. AD. 4993-W.

NICELY FURN. RM.—Semiprivate bath; reasonable. NO. 4965.

NICELY FURN., private home; next to bath; bus stop; garage. NO. 8329-J.

P ST. NW., 1734, Apt. 32—Well furnished, airy, front double room, next bath; private entrance. Board optional.

PARK RD. NW., 1867—2d fl., single rm., nr. park; quiet, private home; $15. Nr. bus, cars. AD. 3343.

PARK RD. NW., 1725—Large, airy room, 3 windows, twin beds, innerspring mattresses; new furniture; for 2, $3.75 wk. ea.

PORTLAND HOTEL, Vermont Ave. at Thomas Circle—$8.50 week; hotel service; fresh towels daily, your mail and phone calls attended to; shower baths; walk to work.

PRINCE KARL, 1901 K St. nw.—Attractive furn. rm.; running water; some with priv. bath; hotel service; $5.50 up.

RHODE ISLAND AVE. NW., 38—Comfortable room, next to bath; home conveniences. Board optional. NO. 0586.

RIGGS PL. NW., 1719 (between 18th and New Hampshire Ave.)—2d floor front room; twin beds; 3 windows; southern exposure; semi-priv. bath; shower; young ladies; also spacious English basement rm.; twin beds; priv. entrance; private bath; gentlemen.

S. CAROLINA AVE. SE., 1421—2 furnished rooms for l. h. k.

THE WESTMINSTER, 1607 17th st. nw.—Desirable, newly decorated and nicely furnished rooms now available; single, $5; double, $7; showers; elevator.

Post Classified Ads—National 4200

Rooms—Furnished 30

TENN. AVE. NE., 145—Large outside rm.; walking dist. Gov't. depts.; private home; 1 or 2 gentlemen.

THE ROYALTON, 918 M st. nw., apt. 40—Large front room; twin beds; elevator service; telephone; $15 each.

UPTON ST. NW., 2959—Nr. Bureau Standards, 2 rms., bedrm. and sitting rm., twin beds; ideal for 2; $25 ea. EM. 4783.

VARNUM ST. N.W., 110—Near Soldiers home. Nicely furnished front froom, private bath, shower. $5 wk. 1 sq. cars; bus.

WEBSTER ST. NW., 339 (Grant Circle)—Front room, twin beds; c. h. w. (shower); unlimited phone; $18, or $12.50 ea., for 2.

WEBSTER ST. NW., 1733, Off 16th st.—Semi-detached home, nicely furnished room, private bath; shower; $25, or $35 for 2; lovely neighborhood. CO. 8742.

WOODLEY PL. N.W., 2761—Double room; twin beds; private home and bath.

YOUNG LADY, share beautifully furn. 2-rm., kit., bath apt., with another, employed, ref. AD. 6624-M, after 6.

7TH ST. NE., 1020—2 or 3 front rooms; l.h.k.; second floor; c.h.w.; reasonable.

13TH ST. NW., 1242—Large room, next bath, $4 week; gentlemen only.

13TH ST. N. W., 1329 (the Iowa, Apt. 74), Nicely furn. front rm.; unlim. phone; summer rates; ladies preferred.

14TH ST. N.W., 2544—Clean front 2nd fl. bed-living rm.; porch; $7 wk.; janitor.

16TH ST. EXTENDED—Double room; twin beds; private bath. GE. 4157.

16TH ST. NW., 1846—Clean room, next bath c. h. w.; $20; gentlemen.

16TH N.W., 1310—Vacancy for girl in double room; twin beds; semi-private lavatory; walking distance; delicious meals.

16TH ST. NW., 3035—Large front room, twin beds; single, $20; double, $30; nr. bath and phone.

16TH ST. NW., 1101—2d floor room; twin beds; also single; running water; numerous baths; showers; downtown.

16TH ST. NW., 1730—Lovely rms., single, double, with piano; bright; h.-w.h.; near bath; refined surroundings.

16TH ST. NW., 1308, Scott Circle—Bright, attractive rm.; 2 windows; large closet.

16TH ST N.W., 3500—Attr. rm. adjoining porch, nr. bath; c.h.w.; unlim. phone; gentlemen preferred; reas. AD. 2251.

18TH AND COLUMBIA RD. NW., 1865 Mintwood pl.—Attractive bedroom, twin beds; southern exposure; hot-water, unlimited phone; also single rm. CO. 1828.

18TH ST. N.W., 2443—Large attractive front room; newly decorated; running water; also single room.

18th St. NW., 2419—Bay window rm. $4. Comfortable basemt. rm. $2.50. CO. 4802.

18TH ST. NW., 2305 (Gibraltar)—Nice, large clean rms., $5 one, $7 two, weekly.

19TH ST. N.W., 2314—Two front rooms (archway); large closet, 5 windows, fireplace, semi-private bath; suitable 2 or 3; l.h.k. if desired. DE. 3993.

19TH ST. NW., 1706—NEAR CONN. RMS. Discriminating gentlemen; married cples; showers; club accomodations. DE. 8893.

20TH ST N.W., 1238—First floor front rm., newly decorated; l. h. k.; $6. NA. 0847.

1521 R. I. NW.—Choice front rm.; run. water; sgle. rm.; reas.; trans. consid.

1114 13TH ST. NW. (downtown)—Newly furn. and dec. rooms; $3.50 week. up.

2536 14TH ST. NW., Apt. 1—Attractive furnished room, single or double, no other roomers, reasonable; references.

HOTEL INN 608 9th st. nw. $1-$1.50 per day; $6 up weekly.

GRAND HOTEL 606 F St. N.W. Large, airy rooms, hotel service; from $5 week. ME. 8352.

SENATE HOTEL 101 D St. NE. Opposite Union Station; clean, quiet rooms with running water; $1.25 to $1.50 per day; weekly rates. LI. 8187.

Rooms—Unfurnished 32

NEW HAMPSHIRE AVE. NW.—2 attrac., communicating rms., separate or ensuite; shower. Owner's new home. RA. 1048.

RANDOLPH ST. NW., 622, off Ga. ave.—Bedroom and kitchen, sink, gas, electricity included; adults; $30.

9TH ST. NW., 1102—2 front rooms; heat, hot water, gas, electricity furnished; light housekeeping permitted. See janitress in basement or Harry B. Pitts Co., 1019 15th st. nw. ME. 0100.

Suburban Rooms 33

POTOMAC HEIGHTS, 15 min. downtown—Young man share bright rm. with student; meals optl; strictly private home. EM. 2734.

Room and Board 34

A DOWNTOWN boarding club—Excellent home for Government clerks. Delicious meals; $35 mo. up. 1124 12th st. nw.

DUPONT CIRCLE, 2131 Mass. ave. nw.—Cheerful single and double rooms. An exceptional opportunity if you are particular about where and how you live. Excellent meals. A real guest home and priced as low as the ordinary boarding houses. NOrth 9404.

EYE ST. NW., 1923—Large outside room, twin beds, private bath; shower; new furniture; home cooked meals.

K ST. NW., 1733—Large room, twin beds; $30 ea.; also vacancy in large studio room; gentlemen. ME. 6231.

K ST. NW., 1524 (Downtown)—Double or single room; also large studio rm., for 3 young men; running water; home cook'g.

KENNEDY ST. NW., 1438 (off 16th)—Detached home; vacancy 1 or 2 young ladies; suite of 2 rooms, single beds.

MASS. AVE. NW., 1776—A distinctive home for young people in an unsurpassed location; reasonable.

MERIDIAN PL. N.W., 1473—Attractively furn. 2nd fl. single rm.; private homes; excellent food; gentleman. AD. 3469.

NEAR 14TH ST. NW.—2 gentlemen or employed couple; desirable location; conv. transp. GE. 2774. 1343 Madison st. nw.

OTIS PL. NW., near 14th—Cor., priv. home, fr. rm., 4 windows, twin bds; exc. meals; gen'men; $30 ea. unl. phone. CO. 1917-J.

PA. AVE. N.W., 2402—Lovely single, dble. rms., twin beds; excel. home cooking; walking distance; gentlemen, $30 mo.

PETWORTH (4501 Iowa ave. nw.)—Large double corner front room, newly furn.; excel. meals; near transp.; employed couple; reasonable. GE. 0662.

TAKOMA PARK, D. C., Whittier St., 511—Attract. comm. rms.; well-balanced meals; also rm. for gent., $32 mo. GE. 8441.

WYOMING AVE. NW., 1862—Single, double room, southern exposure; private home; beautiful yard, trees; reas. DE. 2183.

WYOMING AVE. NW., 2144—Attractive 2d floor, double room, also single, exclusive house. Breakfast, dinner. PO. 3380.

4TH ST. SE., 200—Newly deco. rm.; attractively furn.; reas. AT. 5604.

13TH ST. NW., 2523—Single rooms, $35 to $40 per month; excellent meals.

15TH ST. NW., 1320—Walking distance; large rm., twin beds. Home cooking. c. h. w., $35 mo. each. DE. 6474.

2128 O ST. NW.—Occupancy May 1, unusual opportunity for 1 or 2 young ladies; excellent meals; near Dupont circle; Gentile family; reasonable. NO. 0933-J.

LUXURY LODGE
Just opened; singles, and large rms.; meals optional. DE. 5755. 1754 Que nw.

THE HENDERSON
FORMERLY FRENCH EMBASSY.
2460 16TH ST. NW.—Residential hotel for guests of discriminating taste.

MANSION CLUB
2230 Mass. Ave. NW.—Vacancies for 3 girls in beautiful studio room; home privileges; delicious food; reasonable.

Apartments—Furnished 45

BETHESDA, MD., 5540 Wessling lane—New home, entire 2d floor, 3 rooms, kit., bath; partly furn. WIs. 6014.

Post Classified Ads—National 4200.

Apartments—Furnished 45

CALVERT ST., 1950—3 large, bright rooms, bath, Frigid., phone; clean, comfortable home for discriminating couple.

CENTRAL—Choice first floor; 2 r., k., priv. b.; large closet; 9 wind.; elec. refg. Gentile adults. Refs. 1626 17th.

COLUMBIA RD. NW. (14th & 15th)—Sublet nicely furn., 2 rooms, kitchen, bath, refrig.; south. exposure; $65. AD. 3640.

CONN. AVE., 3220—Completely furnished; 2 rooms, kitchen, dinette and bath; available May 1st. CLeve. 0764.

FINE 4 rooms, priv. bath, porch; Murphy bed; none nicer. $13 week. LI. 3337.

GEORGETOWN, 1329 Wisconsin ave. nw.—Front living-bedroom, kitchen; gas, elec., parking; $5 wk.; conv. transp., stores.

K ST. N.W., 1115—Two rooms, front apt.; newly decorated, gas electricity, linen, dishes, silver; $40.

KENYON ST. NW., 1809—Desirable apt., 3 rooms and bath in quiet, private, family; adults. CO. 6386.

LADY to share 2-rm. kitchen and bath apt., with student. Downtown apt. bldg. Reas. Call AD. 3486-J.

LASALLE APARTMENTS, 1028 Conn. ave. nw., Apt. 926. 2 rooms, kitchen, bath; all-night switchboard and elevator, service; nicely furn.; 3 large closets; available May 3 to Sept. 3.

NEW HAMPSHIRE AVE. NW., 1272—2 rooms, kitchenette, lavatory and shower. Priv. entrance. Elec. refrig. $53.

PARK ROAD NW., 1504—First floor, 3 rooms, kit., bath; elec. refrig.; c. h. w.

R ST. N. W., 1635—5 rooms, kitchen and bath; completely furnished. Available May 1.

SUBLET—Charmingly furnished, light and airy, 2 rooms, kitchen, dinette, bath apartment; completely furnished for housekeeping; 4 mo. or longer; references exchanged. 1702 Summit pl. nw., apt. 301. AD. 7288 after 10 a. m.

TWO bedrooms, 2 baths, living room, porch rm., dinette and kitchen; outlook on park; lease five mos. from June 1; extension for winter. EM. 9377.

WOMAN employed wishes to share lovely two-room, kitchen and bath apartment; southeastern exposure; modern building; convenient bus. car line. COl. 2720-W.

7TH ST. NW., 4513—Large liv. rm., bedrm., kit., bath, nicely furn.; nr. bus, cars; heat light, Frigidaire; adults; reasonable.

14TH ST. N.W., 2544—Clean 1 rm., kit.; frigidaire, gas, elec., $12 wk. Janitor.

16TH ST. HIGHLANDS—2 bedrms., living rm., bath and kit.; completely furn. Detached home. Adults only. GE. 4617.

18TH ST. N.W., 2305 (Gibraltar)—nice 2-room apts.; frigidaire, gas, elec, $40 mo.

1023 8TH ST. NW.—Furnished, 2 rooms, kitchen and bath; no children.

916 3D ST. NE.—2 rooms, kitchen, gas, elec., hot water furnished; reasonable.

407 G ST. NW.—1 room, kit., $7.50 weekly; single rooms, $5. First class.

1448 N ST. NW.—Large front rm., l. h. k., with alcove; downtown.

1-RM. APT., nr. 16th-S. Lat., cool. Miss Yagle, DI. 5700, br. 385. NO. 2104. Eves.

MERRILL MANSIONS.
Fairmont St. N.W., 1361—Sunny front corner apt. Also sleeping, l. h. k. rooms.

STUDIO BACHELOR APARTMENT $35
1916 16th st. nw. Beautifully furn. Private home, privileges, convenient bath. Meals optional. POt. 1789.

Francis Scott Key, Apt. Hotel
20th and F sts. nw.; 1 room, kit., bath; completely furn.; linens; silver; Frigidaire; day, week, month. NAtional 5425.

LONDON HALL.
1133 13TH ST. N.W.—Bed-living room, dressing room, kit., bath; elec., gas, linen, Frigid.; $15 up wk.; $50 up mo. NA. 9010.

1832 BILTMORE ST. N.W.
3 rooms, kitchen, bath, Frigidaire; nicely furnished; adults only.

Furn. or Unfurn. 46

GIRARD ST. N.W., 1312—1 large rm., inclosed porch, kit., bath, phone; adults; reas. MEt. 9610, or COl. 0232.

BEAUTIFUL FRONT APARTMENT.
3 exposures; reasonable. 3218 Wisconsin ave. nw.

THE FLEETWOOD, 3707 WOODLEY RD.
3 Rooms, Kitchen, Dinette, Bath
2 Rooms, Kitchen, Dinette, Bath
Frigidaire on House. CLeveland 0615.

TAKOMA PARK.
721 Erie Ave.—Ultra modern, newly furn., 3 rms., elec., kitchen, bath; adults. $60, unfurn., $50. SHep. 1339.

CLIFTON TERRACE
1 room and bath.
1 room, kitchen and bath.
2 rooms, kitchen and bath.
3 rooms, kitchen and bath.
4 rooms, kitchen and bath.
Switchboard and elevator service.
COLUMBIA 7744.

Moving and Storage 46A

ANDERSON VAN SERVICE—Mills Bldg. NA. 7670. Low rates N. Y., Atlanta, Boston, Fla., Chi., Cleve. Local moving.

BOOKING return loads or part loads from Memphis, Tenn., or way points for first week of May.
F. A. HINDE & SON. Call ME. 2129.

WEATHERS BROS. Transfer Co., Inc.
LOCAL AND LONG DISTANCE MOVING.
Offices, N. Y. C., Atlanta, Augusta, Ga. DI. 0900. Nights, DI. 3125, Br. 172.

CHEVY CHASE TRANSFER & STORAGE CO.
WISC. 3010 LOCAL, LONG DISTANCE MOVING

National Movers of New York, Inc.
Regular trips N. Y., Penn., Conn., Mass., Fla., Ohio, Ill.
Na. 5522 Loads Insured. Return Rates. 1340 New York Ave. N. W.

MANHATTAN STORAGE & TRANSFER CO.
LOCAL AND LONG DISTANCE MOVING.
MET. 2042 PRIVATE ROOMS. 639 NEW YORK AVE. NW.

Apartments—Unfurn. 47

B ST. SE., 1810—2 rooms, kit., priv. bath, 2 closets, new home; c. h. w., Frigid., elec., gas, phone included; emp. couple; only $47.50.

C ST. SE., 1818 (Apt. 3)—2 large rooms, kitch. and bath, dinette, screened porch; automatic oil heat included; 1-year-old; convenient transportation. May be seen after 4:30 or phone Mr. Toms, DI. 2434.

CALIFORNIA ST. N.W., 1863—1 large rm. (North exposure), kit., bath; frigid., glass enclosed porch; garage.

CAPITOL HILL (716 8th st ne.)—Desirable 1st floor, newly equipped, 4 rooms, bath, electric refrig.; most convenient; adults; no pets. $58.50. AD. 4786.

CHANNING ST. NE., 2810—Redecorated, 3 rooms, kitchen, bath, spacious closet, a. m. i.; 10 min. downtown. AT. 5041.

CLIFTON MANOR APT., 2514 14th st. nw.—1 and 2 rooms, kit., bath; elevator, switchboard service. $37.50 to $55.

CONN. AVE. 3600, Apt. house—Large living room, 5 windows, bedrm., kitchen, bath, foyer; south and west exposures; exceptionally cool, facing Porter st. CLev. 8945.

DOWNTOWN, 1109 9th St. NW.—4 rooms and bath apt.; porch; newly dec.; reas.

E ST. NW., 2431—Living room, bedroom, kitchen, dinette, refrigeration; on bus line; $43. WEst. 0147.

GEORGIA AVE., 4608—Detached house, redecorated; 2 large rooms, kitchen, 4 windows and large closet, porch, refrigerator, gas, electricity included; c. h. w.; reasonable. RAnd. 0748.

JUST COMPLETED—Lovely apt., 2 rooms, kitchenette, dinette and bath, $55. 4805 Hampden lane, Bethesda, Md., Apt. 12.

KANSAS AVE. N.W., 5407—Two rooms, kitchen, private bath; adults only. Available May 5. GE. 3278.

Post Classified Ads—National 4200

Apartments—Unfurn. 47

KENNEDY ST. NW., 1411—3 rms., kit., bath, porch; det. private home.

M, NEAR 15th NW.—ONE-ROOM APTS., redecorated; elec. cooker, lights incl.; excel. location; $25-$30. MEt. 1272.

MODERN APT. 2 RMS., KITCHEN, BATH; new stove in kitchen. 904 Shepherd st. nw. COlumbia 8200.

MT. RAINIER, MD., 3311 DATE ST. N.W.—3-rm. apt., semi-bath, electric kitchen. Utilities furnished. Private family. Conv. Trans. Employed couple preferred.

NEW APT. BLDG., 1525 19TH ST. S.E.—Corner; 2 rms., kit., dinette; monel sink, refrigerator, dressing rm., tile bath; $50. WASHINGTON REALTY CO., GE. 8300.

QUAINT, attrac. new apt., 2 rooms, kitchen and bath; in lovely setting; nearby Va.; convenient to bus, schools and stores; reasonable. ALex. 879-J-12.

RHODE ISLAND AVE. NE., 1515—2 bedrooms, living room, dining alcove, kitchenette and bath; $55. NO. 8225.

Several Desirable Apartments Available.
RANDALL H. HAGNER & CO., INC.
1321 Conn. Ave. DEcatur 3600.

TAKOMA PARK, MD (110 Westmoreland ave.)—2 rms., kit., private bath and entrance; gar.; $37.50. SH. 2577-M.

THE ALTON, 1445 PARK RD. NW.—3 rooms, kitchen, foyer, dressing room and bath; cross ventilation; 1 room, dinette, kitchen and bath; frigidaire on house current; elevator.

THE PARK VIEW, 610 Irving st. nw.; desirable 3 rms., kit., bath, near stores and cars, $38.

TRINITY TOWERS, 3023 14th st. nw.—1 room, kit., dinette, bath with shower, dressing rm. with Murphy bed; $50 to $52.50; 2 rooms, kitchen, dinette and bath; $62.50.

WYOMING AVE. NW., 1811—3 rooms, kitchen, bath, foyer and porch; refrig.; reas. See resident manager.

3RD ST. N.W., 5722—2 rms., kit., semi-bath; gas, elec., refrigeration furn.; in private home; on car and bus line.

5TH ST. NW., 5701—2 rooms, kitchen, semibath, electric refrigeration; employed Gentile; adults only. GE. 8945.

6TH ST. NW., 1112—2 rooms, kitchen, 2d floor; reasonable. DI. 7694.

10TH ST., N.E., 236—Entire 2nd floor; private home, 3 rooms, kit., bath, gas, elec., heat included; conven. transp.; adults preferred. Apply Sun. or evenings.

1138 7TH ST. NW.—1 rm., kitchen, bath, $32.50 mo.; hot water, elec., gas, Frigidaire included. DI. 6769.

$27.50 TO $33.50—730 8th st. nw.—2 rooms, kitchen and bath; heat and hot water furnished. MEtropolitan 5400.

1483 NEWTON ST. N. W.
3 rooms, kitchen and bath; front ..$50.00
GEORGE F. HANE, INC.
1422 F St. N. W. NAt. 3964.

308 18TH PLACE N.E.
2 rooms, dinette, kitchen, bath and porch. Electric refrigeration included in rental. Tenant furnishes own heat, $42.50.
L. T. GRAVATTE,
729 15th St. Realtor. NA. 0753.

2854 CONN. AVE. NW.—1 room, kitchen, and bath $37.50
1319 PARK RD. NW.—3 rooms, kitchen, and bath, refrigeration $50
1418 W ST. NW.—5 rooms, kitchen, and bath, refrigeration $55
232 E ST. NE.—2 rooms, kitchen, and bath, refrigeration $42.50
THOMAS P. BROWN,
615 4th St. SW. NA. 1819.

CHEVY CHASE.
3822 McKinley St.—Living room with fireplace, dining room, kitchen, bedroom, bath, screened porch; rental, $60; now available.
EDW. H. JONES & CO.
5520 Conn. Ave. CL. 2300.

1126 11TH ST. N.W.
1 room and bath (bachelor) $32.50
1 room, kitchen, dinette and bath..$45.00
Resident Manager, ME. 0635.

236 MASS. AVE. N.E.
1 room, kitchen, dinette and bath..$42.50
Resident Manager, AT. 5162.

1702 SUMMIT PL N.W.
2 rooms, kitchen and bath......$49.50 up
Resident Manager, AD. 10480.

414 SEWARD SQ. S.E.
2 rooms, kitchen, dinette and bath..$49.50
Ring for janitor.

3100 WARDER ST. N.W.
2 rooms, kitchen, dinette and bath..$50.00
Resident Manager, CO. 4188.

1530 RHODE ISLAND AVE. N.E.
2 rooms, kitchen, dinette, bath and porch (screened) $52.50
Resident Manager, NO. 7157.

4800 GEORGIA AVE. N.W.
2 rooms, kitchen, dinette, bath and porch $55.00
Resident Manager, GE. 6996.

3220 CONN. AVE. N.W.
2 rooms, kitchen, dinette and bath..$67.50
Resident Manager, CL. 0764.

2145 CALIFORNIA ST. N.W.
2 rooms, kitchen, dinette, foyer and bath $65.00
Resident Manager, NO. 1650.

1615 KENYON ST. N.W.
2 rooms, kitchen, dinette, bath-Murphy bed and dressing closet, $65.50
Resident Manager, CO. 8425.

4700 CONN. AVE. N.W.
2 rooms, kitchen, dinette and bath..$80.00
Resident Manager, CL. 0845.

REAL ESTATE MORTGAGE & GUARANTY CORPORATION.
1610 K ST. N.W. NAtional 1403.

THE WINTON-STANLEY
1411 Harvard St. N.W.
4 rooms, kitchen and bath, $52.50.

$45.00 1 ROOM, KITCHEN, BATH.
2129 FLORIDA AVE. N.W.
Just west of Conn. Ave. Spacious living room, large kitchen, 24-hour elevator and switchboard service.
Resident Manager. NOrth 1538.

NEAR WALTER REED
First floor apt., 3 rooms, kitchen and bath, inclosed porch; oil heat included; $65.
A. D. CRUMBAUGH.
4703 Wisconsin Ave. CLeve. 1-3-6-4.

Tivoli—Park Road and Hiatt Place N.W.
1 room, kitchen, bath, large closet, Murphy bed; refrigeration, 3 exposures; rent only $39.50. Apply Janitor.

THE EARL.
$42.50 115 E St. SE.—Front apt., 4 rooms, kitchen and bath. See Janitor or NA. 9795.

THE ROSEANNE.
2111 18TH ST. NW.
1 room, bath, elec. refrig., $25.00.
DREYFUSS BROS.
1528 K St. NW. NA. 0583.

1832 BILTMORE ST. N.W.
2 rooms, kitchen, bath, Frigidaire; adults only; references.

1310 New Hampshire Ave. N.W.

Modern, fireproof, downtown building within walking distance of government departments. Two large rooms, kitchen, bath, $65; two large rooms, junior dining room, solarium, kitchen, bath, $85. These apartments have electric refrigeration, Venetian blinds, and are in excellent condition. Garage if desired at $5 month.

Open for inspection from 2 to 5:30 p. m. daily

HENRY J. ROBB, Inc.
1024 Vermont Ave., Dist. 8141

Post Classified Ads—National 4200.

Apartments—Unfurn. 47

HAMPTON COURTS.
2013 New Hampshire Ave. N.W.
3 rooms, kitchen and bath..........$75.00
24-hour elevator and switchboard service.
Apply Resident Manager.
PHILIP P. PEYSER.
1028 Investment Bldg. DI. 3740.

2300 18th St. N.W. $57.50-$60
4 rooms, kitchen and bath, electric refrigeration.

1724 H ST. N.W.
1 room, kitchen and bath..........$45.00
NATIONAL MORTGAGE & INVESTMENT CORPORATION.
NA. 5833. 1312 N. Y. Ave. N.W.

1832 BILTMORE ST. N.W.
4 rooms, kitchen and bath, newly decorated throughout; references.

THE ST. REGIS.
2219 CALIFORNIA ST. N.W.
Attractive apt., 2 bedrooms, bath, reception hall, living room, dining room, pantry, kitchen and porch; elec. refrig.

1712 16TH ST. N.W.
One room and bath....................$35
Elevator Bldg.
Resident Manager.

1101 O ST. N.E.
4 rooms, kitchen and bath; all outside; with yard. Near churches and schools. $42.50.
H. G. SMITHY CO.,
811 15th St. N.W. NAtl. 5903.

$90.00 5 ROOMS, KITCHEN, BATH.
1400 FAIRMONT ST. NW.—Spacious apt. with three exposures; 24-hour service. See Miss McNeill, Res. Mgr., COl. 0336.
FIDELITY STORAGE. NO. 8900.

NEW FOUR-FAMILY DWELLING.
4833 THIRD ST. N.W.
Units consist of 2 bedrooms, living room, kitchen, dinette and bath; $60.
Heat furnished.
Open for inspection. See janitor or call
Robert L. McKeever Co., Inc.,
Shoreham Bldg. NA. 4750.

2138 CALIFORNIA ST. N.W.
(Half block west of Conn. Ave.)
2 rooms, kitchenette, bath.........$47.50
A. S. GARDINER,
1510 K St. N.W. NA. 0334.

1725 H ST. N.W.
3 rooms, kitchen and bath.
Elevator Bldg.
Rental $80.

1830 16TH ST. N.W.
Corner apt., 4 rooms, kitchen, bath, large reception hall, porch; G. E. refrigeration; $85.
LINKINS CO.,
1733 De Sales St. N.W. DI. 3522.

NEAR 16TH & PARK ROAD
Living room, 2 bedrooms, kitchen and bath, 2d floor, $47.50; heat, hot water and janitor service furnished.
HARRY B. PITTS CO.
1019 15th St. N.W. ME. 0100.

1820 Clydesdale Pl. N.W.
4 rooms, kitchen and bath $52.50

945 LONGFELLOW ST.N. W.
Apt. 10—2 rooms, kitchen and bath.$46.50

1820 CALIFORNIA ST. N.W.
2 rooms, kitchen and bath $49.50
J. A. McKEEVER CO., INC.
1625 K St. N.W. DIstrict 9706.

BRIGHTWOOD COURTS.
5320 8TH ST. N. W.
2 rooms, kitchen and bath.
$52.50-$55.00
THEODORE HEITMULLER, GE. 8775.

THE CAVALIER.
"On the Top of 14th St.—Overlooking the City."
We have available a sunny two-room, kitchenette, dinette and bath unit for immediate occupancy. Large living room and bedroom. Dressing room with inner-door bed. Frigidaire; oak floors; ample closets. Redecorated throughout. Refrigeration on house current. Also a delightful one room, kitchenette and bath apartment. 24-hours elevator and switchboard service. Convenient to downtown; in a quiet refined building. Conservative rental.
THE CAVALIER.
FRED R. FOSTER, MGR.
3500 14th St. NW. COlumbia 3600.

1820 Clydesdale Pl. N.W.
4 rooms, kitchen and bath.........$52.50

945 LONGFELLOW ST.N.W.
Apt. 10—2 rooms, kitchen and bath, $46.50

1820 CALIFORNIA ST. N.W.
2 rooms, kitchen and bath.........$49.50
J. A. McKEEVER CO., INC.
1625 K St. N.W. DIstrict 9706.

1719 35TH STREET N.W.
Living room, bedroom, kitchen and bath $42.50

3511 13TH STREET N.W.
Living room, bedroom, kitchen and bath $47.50

3025 PORTER STREET N.W.
Living room, bedroom, dinette, kitchen and bath $52.50

2544 17TH STREET N.W.
Living room, bedroom, kitchen and bath $52.50

1740 18TH STREET N.W.
Living room, 2 bedrooms, dining room, kitchen and bath..........$60.00

1434 HARVARD STREET N.W.
Living room, 2 bedrooms, dinette, kitchen and bath..........$65.00

All apartments equipped with electric refrigeration.

For above apartments call the Resident Manager, ADams 8810.

1750 16TH STREET N.W.
Living room, bedroom, kitchen and bath $65.00
Elevator and Switchboard Service.
Resident Manager, NOrth 10474.

JESSE H. HEDGES,
306 Tower Bldg. District 8332.

Flats—Rent 49

NEAR 16th and Irving. Newly decorated, unfurn. 5 rooms, kitchen, bath, screened porch and garage; heat furn. MEt. 3811 or WIsc. 3474 after 5 p. m.

Offices—Rent 50

F ST. NW., 602—1 block from new court building. Ideal for lawyers and brokers. Mr. Rogers, ME. 8352.

PRIVATE office or desk space in best centrally located office building. NA. 1813.

Warehouses for Rent 51A

WAREHOUSE SPACE FOR RENT.
3,000 to 30,000 Square Feet.
WEAVER BROS., INC. DIstrict 9486.

Houses—Furnished 54

BEAUTIFUL 8-room suburban home; 2-car garage; large grounds; May 1 to September 1; completely furnished. Inspection by appointment. GReenwood 3401.

RITTENHOUSE ST. NW., 1363—Cool, English row; 6 rooms, 2 baths, 2 screened porches, garage; automatic gas; new furniture; $100. RAnd. 1143.

Post Classified Ads—National 4200

Houses—Furnished 54

$85, 8 rooms and bath, built-in-garage, 2 inclosed porches, equivalent to 8 rooms, near New Hampshire ave. and Delafield place. Completely furnished.
POTOMAC REALTY CO.
3503 Georgia Ave. N.W. AD. 1303.

Houses—Unfurnished 56

ALEXANDRIA, VA.—Restored Colonial residence; 5 bedr., 3 baths, charming liv. rm.; G. E. oil furnace compl. insulation and weatherstripping; reas. rent to desirable tenant. H. H. Wescott Co. Na. 0620.

CHEVY CHASE—We have a good selection of small and large houses. Rentals range from $65 to $150. Representative with car available. DIXIE REALTY CO. NAtional 8880.

CHEVY CHASE, D. C.—8 rms., bath, reconditioned; 11 rms., 2 baths, lavatory, reconditioned. Fulton R. Gordon, 1427 Eye st. nw. Dist. 5230. Evenings, CLev. 5091.

10 ROOM, 2 bath residence; grounds, all improve.; oil heat; gas. By owner, adjoining, 5925 Blair rd. nw. GE. 1855.

MASS. AVE. HEIGHTS.
Semidetached brick, attractive living room, dining room, 1st floor den, 4 bedrooms, 2 baths, 2-car garage.
G. P. MIKKELSON & SON. CL. 1156.

$55 Old Alexandria, restored home; 6 rooms, bath; fireplace; Frigidaire; lovely garden. ALexandria 3323-W.

$55 425 Columbia rd. nw. 6 rooms, bath, gas heat, can be used for 2 families; instantaneous hot water; front and rear entrances; will be renovated; now vacant.
LEO M. BERNSTEIN & CO. ME. 5400.

Suburban—Rent 58

NEW 4-room-and-bath apt., gar.; private entrance; all-electric kitchen, suit. for children. CLar. 1001 or WA. 7969.

UNIVERSITY PARK, MD.—Partly furn. 3 rooms, opening into hall; bath and shower; elec. kit., screened porch, priv. entrance; 4 expos., heat and hot water furn.; adults. GR. 1333.

20TH ST., 637, S. Va. Highlands, Va.—10 min. to Gov. Depts. Small furn. apt. $25. Bus to house. Schools, churches, stores.

$75, with option to buy. Lovely new brick home in nearby Va. hills. Unusual chance for responsible party to secure delightful home on easy terms. RALPH W. CRAIN, 4399 Lee Hy. WA. 6959.

Wanted-to-Rent 62

Unfurn., 2 rooms, kit., dinette, bath and porch. Box 101, Washington Post.

Sale Business Property 64

EYE ST. NW., 929—Up-to-date, modern bldg.; $13,950; 100% rented. DINOWITZ CO. NA. 6717.

Sale Investment Property 65

$16,000—Four family flat, good northwest section, annual rent, $2,988.
$3,500—6 rooms and bath, row brick, excellent condition, rented at $40 per mo.
POTOMAC REALTY CO.
3503 Georgia Ave. N.W. ADams 1303.

DISTRESS BUILDING.
A case requiring detailed explanation, where $40,000 will acquire a modern high class building splendidly located—subject to one life insurance trust, long term and low interest, representing 85% of purchasing price. Former trust $50,000 more than present entire cost. ***Irving B. Newcomb, associated with J. WESLEY BUCHANAN, Inc.—MEtro. 1144.

INVESTMENT PROPERTY
$5,950.
First commercial property on a north and south business street close to downtown. Arranged as a store and two rooms on first floor; three rooms and bath on second floor; two rooms on third floor; all modern improvements; garage; situated on a lot 25 ft. wide. A most remarkable buy to the man with a small business, desiring a store and home. For appointment to inspect phone
L. T. GRAVATTE,
729 15th St. Realtor. NA. 0753.

Sale Houses 66

BARGAIN—8 rooms, 2 baths, $8,250. Cottage type. (5 rooms, bath, 1st floor, and 3 rooms, bath, 2d floor.) Oil burner, G. E. refrigerator. Nice lot. Trees. Desirable N.W. section D. C. E. W. Bailey, AD. 4786.

DOUGLAS ST. NE., 1008—6-room house, bungalow type, by owner; 3 rms. and bath, 2d floor; 3 rms., bath, first floor; bath in basement; oil heat; large screened porch, large lot, fruit trees; garage; $8,260; convenient terms. DE. 0884.

HANDSOME ALL-BRICK HOME; upper 16th st. nw.; $18,500—Don't give the price a thought—until you give this home a visit. You'll wonder why it isn't priced much higher. Located in fine section on the west side of upper 16th st., centered on well landscaped lot 50x125, very attractive with its shrubbery and tall shade trees. House has two living rooms on either side of large center hal, roomy dining room solarium, butler's pantry, fine modern kitchen, full basement with game room. 4 LARGE BEDROOMS and big screened sleeping porch, 2 BATHS ON SECOND FLOOR; 2 bedrooms, bath and plenty of storage space on 3rd floor. 2-car brick garage. Fine home for large family or physician. A genuine bargain. BOSS & PHELPS, NAt. 9300. Evening, phone call Mr. Driscoll, MEt. 0722.

OF COURSE YOU WANT THE BEST THAT your money will buy on right terms. We have just such property, not one, but many; took time to assemble such property; call, inspect, act. Comparison invited. N. E. RYON CO. 1216 N. Y. ave., 3418 14th, 2203 Wilson blvd.

ROLLINGWOOD — New American Homes.
WAVERLY TAYLOR, INC.,
1522 K St. N.W. NAtional 1040.

TAKOMA PARK—Attractive, reconditioned 5-room bungalow with enclosed sleeping porch, attic and basement. Large corner lot with trees. Paved street. Good location. $4,500.
ROBERT E. LOHR.
311 Cedar St., Takoma Park. GE. 0881.

14TH ST. N.E., 3221—9-room, 2-story frame house, 1½ baths, 6 bedrooms, recreation room, oil heat, 3-car garage, spacious garden, fruit, lot 48 by 152, cellar; sacrifice for $7,500; terms; suitable rooming house; 2-family apt.; every convenience. NO. 3927.

$500 DOWN.
An opportunity to purchase a new 6-room brick, detached house in a lovely Northwest location at price and terms that will fit the most moderate income. Write for further details. Post, Box No. 93.

GREAT NEWS! NOW THE Carefree Cottage in OVERBROOK Is *Air-Conditioned*

Newbold leads! Bryant air-conditioning gives you clean, fresh air in summer; gives you warm air and uniform temperature in winter. The very newest bungalows; 4 rooms; tiled bath; F. H. A. supervised construction. See it for the surprise of your life.

$4,875
$35 PER MONTH
Newbold Development Co.
7611 Wisconsin Ave.
Bethesda, Md.
Phone Wisconsin 5286

(Continued on Following Page.)

Post Classified Ads—National 4200.

Sale Houses 66

(Continued From Preceding Page.)

3 STORY BRICK, 18 rooms, 3 baths, attic, full basement. 1700 block N st. Suitable for rooming house. ME. 5263.

LOWEST PRICE—SPRING BARGAIN. REDUCED FROM $16,500 TO $13,500. New stone French colonial home; 4 bedrooms, 3½ baths, finest G. E. oil heating plant, maid's room, built-in gar., attic; near bus, schools, stores, churches. Chevy Chase, D. C. Mr. McCune, DI. 0167, PO. 1900.

$50.00 MONTH INCOME.
Seven rooms and bath frame, hot-water heat, electricity, 2-story brick building rear, now rented for business purposes. Income $50 month. Price, $5,500. Zoned for first commercial.
THOS. J. FISHER & CO., INC.
738 15th St. N.W. DIst. 6830.

$6,950—Semi detached 6 rooms and bath, h.-w. h. near Western ave and River rd. Easy terms.
POTOMAC REALTY CO.
3503 Georgia Ave. N. W. ADams 1303.

$7,450—6 r. and b. brick, Gruver built, in Glover Pk., D. C., 10 min. to work; near stores, schools and bus. Foreclosed! Sold $9,650 new 5 yrs. ago. $1,250 cash, $60 mo. DI. 5153. Eve., WI. 5928.

LET YOUR HOME PAY FOR ITSELF.
Monthly payments..........$54.00
Rent your second floor for......$45.00
So it costs you only $9.00 per month to own your own home in Southeast's finest home community.
1615 QUE ST. SE.
New 6-room, 2-bath brick Homes.
Open and Heated Daily.
BRADY BROTHERS, INC.
403 E. Capitol St. AT. 6664; AT. 0562.

6345 31ST PL. N.W.
Admitted by real estate men to be best buy in Chevy Chase, D. C. This will satisfy your wants. Choicest wooded location; a. m. i.; new brick and stone English cottage; center entrance. Price, $9,150.

CHEVY CHASE.
$14,450.
New detached center hall colonial home situated on a beautiful corner lot, over a 100-ft. frontage, with large shade and dogwood trees; attractive living room with open fireplace; adjoining is a large screened porch, ultra-modern kitchen, 3 lovely bedrooms, 2 baths; finished, heated and insulated attic. This is the best buy in this delightful section.
G. F. MIKKELSON. CL. 1156.

ONE OF THESE CHOICE HOMES MAY BE THE ONE FOR YOU.
$6,450 BRIGHTWOOD, 623 Tewkesbury Pl. N.W.—Semidetached brick; 6 rooms and bath. First class condition. Sacrifice price.
$11,250 CHEVY CHASE, D. C.—Detached brick of 6 rooms and 2 baths. First-floor bedroom and bath Modern. Large lot.
$12,650 CHEVY CHASE, D. C.—(Just one block off Conn.), 6-room brick with 3 large bedrooms and 2 baths. Large living room, open porch, pantry, breakfast room. Oil burner, corner lot.
$13,500 2928 McKINLEY ST. N.W.—Open 3 to 8 p. m., daily; 4 bedrooms, 2 baths, 3d-floor finished room, recreation room with fireplace. Beautiful living room, large dining room. Health kitchen, breakfast room, open porch. Deep lot, 2-car garage. A real bargain. Terms may be arranged.
GEORGE E. DIEFFENBACH.
NAt. 8850; EM. 4117; CL. 0564; RA. 3069.

MASS. HEIGHTS
$13,000
EXCEPTIONAL VALUE.
Detached brick, 9 rooms, one bedroom on first floor; automatic heat, 2-car garage, fine lot. Call for appointment to inspect. ME. 5034.

TRADE YOUR OLD HOME FOR A NEW ONE.
Call or Write
HARRY WARDMAN, INC.,
1512 K St. N.W. DI. 3830.

6210 EIGHTH ST. N.W.
Detached 6-room and bath house; double detached garage, full basement, gas heat, nicely landscaped; side and rear alley. Only $8,750. Terms.
Robert L. McKeever Co., Inc.,
Shoreham Bldg. NA. 4750.

OPEN TONIGHT.
618 SHERIDAN ST. NW.
$5,950—Name Your Own Terms.
Modern 6-room corner brick, tile bath, h.-w. h., renovated throughout; 1-car garage; ½-block from school, stores and Government recreation park.
LEO M. BERNSTEIN,
718 5th St. NW. ME. 5400.

$5,600—$5,850.
Lyon Park, Va.; 5 and 6-room 2-story homes; full basement; h.-w. h.; tile bath; 7 min. downtown Wash.; direct from builder; other 5 and 6-room houses; easy terms; WA. 9292; eve., CL. 0979. Open Sunday.
McCLAINE.
2100 Wilson Blvd., Clarendon, Va.

4425 45TH ST. NW.—OPEN. Eight rooms, 2 baths, pantry, porch, automatic oil burner; new brick house, corner lot; construction, location and beauty unsurpassed; a perfect home. Only $11,950.
4921 AND 4929 CHEVY CHASE BLVD, Md. —OPEN. 8 and 9 rooms and 2 tile baths, b-i. garage, near transportation, one brick and one stone construction. Perfect location for children; $10,000 to $11,000. Low down payment.
MICKEY & DICKENS,
Office Open Sunday After 11 A. M.
4617 41st St. NW. CL. 2085.

3014 MILITARY RD. N.W.
New, center-entrance Colonial brick; large living room, open fireplace, dining room, den and kitchen on 1st floor; 4 good bedrooms, 2 baths on 2d floor; recreation room, built-in garage, gas heat. Priced right for a quick sale.
Robert L. McKeever Co., Inc.,
Shoreham Bldg. NA. 4750.

GOOD S.W. LOCATION.
Colonial front brick; 6 rooms, bath; hot-water heat, electricity, gas; garage.
R. A. HUMPHRIES,
808 No. Capitol. Realtor. NA. 6732.

WOODRIDGE VILLAGE.
2008 TAYLOR ST. NE.
Detached brick Colonial, 6 rooms, 2 baths, finished attic, automatic heat, large lot with detached garage.
$1,000 CASH—$67.50 MONTHLY
(TRADES CONSIDERED)
Furnished—Open Daily 'til 9 P. M.
Drive out Rhode Island Ave. NE., to 20th St.; left on 20th to Taylor, right to home.
LOUIS H. HALL—Realtor.
3804 24th St. NE. PO. 6021.

$9,500—BEST IN MT. PLEASANT.
A fine-looking Colonial brick home; very wide large living room with fireplace, beautiful, big dining room with beam ceiling, spacious modern kitchen, elec. refg., 4 large bedrooms and closed, heated sleeping porch, 2 complete baths on second floor, attic, built-in garage, 3 porches, hardwood floors throughout. Modern in other details—not very old. Cost owner about $15,000. Terms, $1,700 cash and $75 per month. Is leased until October for $90 per month. Honestly, this is a good value.
FRANK S. PHILLIPS, DIST. 1411.

HERE IS FUTURE SECURITY.
$7,950—Air-conditioned, new brick bungalow with 5 rooms and space in the attic for 2 additional rooms and bath; located in that convenient American University Park section. You should see this good value by all means.
CALL CLEVELAND 2832.
$9,450—Chevy Chase, D. C., 1 block west of Conn. ave.; there are 6 nice rooms, detached garage, wooded lot and is convenient to all schools, stores and transportation; easy terms can be made.
CALL RANDOLPH 0761.
$9,750—Chevy Chase, D. C.; 4 large bedrooms, attic, automatic heat, built-in garage; on Broad Branch rd. Just a short distance from the school and store; it is a real value and we advise an immediate inspection.
CALL METROPOLITAN 3772.
J. WESLEY BUCHANAN, INC.,
916 15th St. NW.

COLORED—Near 13th and R sts. nw. 10 rooms, 3 baths; h.-w. h.; electricity. Your price and terms. DEc. 1160.

Sale or Exchange 38

EPPING FOREST on Severn River; 5-room cottage, electricity, water; $3,800; trade for house nearby Va. J. A. Baker & Co., 1112 N. Irving st., Clarendon, Va. WAlnut 7280.

Sale Lots 69

A LARGE wooded lot. North Bethesda; $800. CLeveland 2679.

CHOICE LOCATION, SILVER SPRING; 2 lovely lots, each 50x220 feet; a.m.i.; near bus; cash or terms to suit; must sell. McCune, DIst 0162 or POt. 1900.

EAST OF WISCONSIN AVE. on Appleton; near Wilson, Deal and Murch schools; 5 lots 50x180 feet; $1,500 each; from every standpoint THE IDEAL home sites.
J. FRANK TILLER, Owner. RA. 1953.

GARRETT PARK, MD.—Four 80-foot front lots, all improvements, paved road. Bus 10 minutes to Dist. Reduced. WI. 3057.

HILLCREST, 65x147
Corner lot in this beautiful community of attractive detached houses; good lots are getting scarce in this section. See Mr. Gibbs, evening phone LIncoln 6804-J.
ADELBERT W. LEE.
1343 H St. N.W. DI. 4800.

Post Classified Ads—National 4200.

Sale Lots 69

$650 to $950—TERMS.
Large wooded lots, at least 50-ft. front; excellent neighborhood; Bethesda district.
WAGGAMAN-BRAWNER. ME. 3860.

NICE BUILDING SITES
for homes of every type; ranging in price from $350 to $1,500. Sizes from 50x150 to one acre.
KENSINGTON REALTY CO.
Kensington, Md. Kensington132.

2 ATTRACTIVE LOTS
Chevy Chase, Md.—Turner st. east of Brookeville rd.
Randle Highlands—Corner 24th pl. and T st.
CAYWOOD BROS. & GARRETT, INC.
915 New York Ave. N.W. NA. 0982.

Washington's Beautiful Suburb
SILVER SPRING.
LOTS 70x110—$100 DOWN—TERMS AS LOW AS $10 PER MONTH.
5% interest. Avail yourself now of these beautiful lots offered by a bank interested in Silver Spring development. Overlooking park and senior high school, wooded, high elevation, cool suburbs, blue stone streets, sewer, water, electricity, etc. Prices range from $800 to $1,100.
WILL FINANCE RESPONSIBLE INDIVIDUALS.
Drive out Georgia Ave. to Silver Spring traffic light, right on Colesville Rd. to Franklin Ave., then right on Flower Ave. to property. Phone Mr. Lutes SH. 2130 for appointment.

Sale Suburban 70

ASHTON HEIGHTS—Attractive brick home on beautiful shaded lot; 3 bedrooms, 1½ baths; oil heat, 2 fireplacese, screened porch and built-in garage. Insulated. Permanent financing. CALL MR. LANHAM. BOSS & PHELPS, WAlnut 8815.

ATTRACTIVE, NEW 6-ROOM AND BATH modern Colonial brick house with built-in garage; oil burner, log-burning fireplace, knotty-pine paneling and built-in bookcases in living room. Flag terrace, large yard, inclosed with attractive picket fence; house thoroughly insulated and plenty of closet space, including cedar closet. Ten minutes to the city and half block from main highway; $8,250. Ten-cent bus zone. CALL MR. CANNON, BOSS & PHELPS, Arlington, Va. Walnut 8815.

CHANNING ST. NE., 3025—5-room-and-bath bungalow; $5,000.

LYON VILLAGE — PRACTICALLY NEW center-hall brick Colonial containing 7 rooms, 1½ baths, attached garage, screened side porch, oil heat; recreation room; large lot; ideally located. This is a nice home priced right. To inspect call Mr. Walter, with BOSS & PHELPS, Arlington, Va. WAlnut 8815; eves., WAlnut 7851.

OWNER—1 acre; 4 bedrooms, bath, sun porch, conserve., porches, pantry, open fireplace, attic, city water and electricity, steam heat, metal weather strips, shades, screens, garage, chicken houses, fruit, shrubs, flowers. Klein, Berwyn 96.

$4,600—Bethesda, Md., 4608 Rosedale ave. New, five-room bungalow, paneled living room; attractive terms; open daily, 3 to 9 p. m. WIs. 1628.

$4,950—Spacious modern 6-room bungalow; fireplace, built-in garage; wooded lot; 10c bus; bargain to prompt buyer. RALPH W. CRAIN, 4399 Lee Hy. WA. 6959

HYATTSVILLE
5 r. and bath bungalow; h.-w.h.; oak floors, garage; good condition; best residential section, $4,750, terms. Owner, 119 Garfield ave., Hyatts. GReenwood 1582.

Sale Acreage 72

BRADLEY FARMS—Parcels of 3 or more acres, unusual opportunity to purchase the site for your suburban home. Prices, terms reasonable. River road, adjoining Congressional Club, opposite Horse Show Grounds. Complete information at our office. COUNSELMAN & O'BRIEN, 6865 Wisconsin ave., Bethesda, Md. WI. 4240.

Sale—Farms, Land 73

DAIRY, Stock, Tobacco farms; country homes; old Colonials; waterfront. R. D. LILLE CO., Takoma, D. C. GE. 3301.

OLD BRICK HOUSE, splendidly preserved, 150 years old, 2-story, lovely fireplaces, 132 acres, fine soil; 40x70 barn; hard road; electricity available; stream and large spring; boxwoods; 20 miles from D. C. Here is a rare find, but buyer must be willing to make some improvements; $8,500. Appointment only. COUNSELMAN & O'BRIEN, 6865 Wisconsin ave., Bethesda, Md. WIsconsin 4240.

SOUTHERN MARYLAND farms and acreage. Write the Maryland Realty, 1511 Guilford ave., Baltimore, Md. Phone VErnon 2341.

$50 DOWN—4 acres, wooded land on good gravel road, 12½ miles D. C., $325. NAt. 3753. AT. 5205-J.

Sale—Shore, Waterfront 75

FAIR HAVEN ON THE BAY—Dove haven cottage, 26 mi. from D. C.; 4 rooms, glassed-in front and back porch; lot 60x150; reas. Call DE. 1200.

SHERWOOD FOREST, 129 Friar Tuck Hill —Water view; near beach and store; five rooms, two screened porches, bath, extra lavatory, new Pyrofax stove. CLeveland 8006.

THREE-ROOM bungalow on salt water, 27 miles from Washington; bathing, boating, fishing, clubhouse, stores, house deliveries of groceries and ice; free school bus. Total price of bungalow, including two lots, $299. Easy terms. Box 91, Washington Post.

5 CHOICE LOTS, lovely Woodland Beach, facing 2 roads. LIncoln 3177-J.

NEAR MT. VERNNON.
Woodland Park, 25 min to city; ½ to 3 acres wooded plots on deep water; boating, fishing; $400 up; 3 years to pay. Call owner. E. C. Gibbs, Alex. 2616, to inspect.

CAPE ANNE,
ON CHESAPEAKE BAY.
ONLY 27 MILES FROM WASHINGTON.
New, restricted development; beautiful beach-front lots; can be had at unheard-of prices; safe harbor for boats; superb salt water bathing and fishing; the bay here is 15 miles wide. Beautiful lot, 50x100 ft., with large oak trees; 200 ft. from water; price, $95; terms. We will build you a beautiful cottage of 3 rms., kitchen, complete bath room with shower; open fireplace, with Heatolator that circulates heat; large porch 8x22 ft.; all for only $995. Small down payment and $20 month. Louis P. Shoemaker, 1719 K st. nw. NAtional 1167, from 9 a. m. to 10 p. m.
Road directions to Cape Anne: Pa. ave. se. to Upper Marlboro, Md.; through Upper Marlboro to Wells Corner; turn right to Drury, then right on concrete road, go 2 miles to Bristol; then left to Cape Anne. Look for Cape Anne signs.

Real Estate Wanted 76

OWNERS—WE WANT LISTINGS.
NATIONAL CITY REALTY CO.
Tower Bldg. NAtl. 0158.

LIST YOUR PROPERTIES WITH
A. M. COOPER,
1008 Eye st. nw. NA. 1332.

Sale Miscellaneous 83

DEALERS' ADS under this heading contain a firm name or a business address or state the word "Dealer" Other ads are presumed to be from private individuals. Readers who find dealers masquerading in this column as private individuals are urged to report the matter to The Washington Post.

ACCORDIONS—Before purchasing a piano accordion it's to your advantage to see Droop's first. 1300 G st. nw.

ANTIQUES—Largest collection in city. China, glass, silver, furn., mirrors, prints, frames. Edelson, 618 5th st. nw.

Leaking Roofs
repaired quickly!
Have the recent torrents sogged your roof so badly that it leaks? Repair your roof immediately or it may cost you double later. Have them protected by Certain-teed Millerized Shingles! We guarantee them. You need pay no money down; take 3 years to pay. Investigate The General Contracting Co. 3-Year Plan. Phone District 3373 NOW.
THE GENERAL CONTRACTING CO., INC.
1114 9th St. N.W. DI. 3373

Post Classified Ads—National 4200.

Sale Miscellaneous 83

ANTIQUE wall clock, over 100 yrs. old! Beautiful cabinet; sacrifice. CO. 10070.

ANTIQUE CHEST of drawers; pine; perfect condition; will sacrifice. 2126 Connecticut ave. NO. 5888.

AMERICAN TYPEWRITER CO.—Selling off 200 machines; all makes; real bargains. Open eves. 1431 E. Capitol st. LI. 0082.

ANTIQUES—Of all descriptions. Dutch marquetry china cupboard. 7 feet 6 inches high, 33 inches wide, 14 inches deep, 3 glass panel front, 2 inlaid doors and shelves at bottom, serpentine front. This piece is in fine condition. Price, $65. Murray Galleries, 1724 20th st. nw. NO. 4006.

ANTIQUES—Early American pieces; upholstered chair, sidearms in walnut; very fine mahogany buffet, beautiful mahogany dining table; Terry clock; grandfather's clock; mahogany sidetable; maple bed; maple chest of drawers and other valuable pieces. Call Alex. 942.

BED—4-poster, coil spring and inner-spring mattress; dresser, chiffonier, vanity; occasional and easy chairs; couch, radio, cabinet of shelves. AD. 5171.

CAMERA lenses, photographic equipment, binoculars, projectors bought, sold. Izzy's Exchange, 903 D st. nw. ME. 8898.

CHINESE EMBROIDERIES (rare, life size), upright piano, ivories, cabinets, beds, cribs, chiffonier, odd chairs, oil paintings, pier mirrors, victrola. Caruso records, etc. GE. 8368.

FILE CASES—4-drawer letter and legal sizes; solid oak; $5 to $10. H. Baum & Sons, 616 E st. nw.

FRIGIDAIRES—5 cu. ft., guaranteed excellent condition; only $49.50 while they last. 1318 14th st. nw. Open Sunday.

FURNITURE—New maple living room, bedroom, dinette sets; general household effects; play pen, bathinette. LI. 7118.

FURNITURE—Crosley Shelvador, equivalent 7 cu. ft.; cost $169.50; sell for $75; good cond.; beds, rugs and other furniture for quick sale. 1464 Ogden st. nw.

FURNITURE—3-pc. bed-davenport suite, rug, velvet Axminster, 9x12; buffet, secretary and other articles; will sacrifice. 909 20th st. nw., The Penfield, Apt. 2.

GAS RANGE—Large, suitable restaurant; comparatively new. 201 9th st. sw.

LEAVING TOWN—Must sell three rooms funiture cheap. 1202 H st. ne.

LIVING ROOM SUITE—Rose taupe. Excellent cond.; also G. E. refrigerator; like new; reasonable. 2413 39th st. nw.

OLD BOOKS, prints, stamps, sheet music, bought and sold. Attic Book Shop, 1711 H st. nw. ME. 3242.

PAINT—Washable gloss, $1.45 gal.; white and green, $1.65 gal. 1119 9th st. nw or phone NAt. 2400 for service.

PIANO—Slightly used apartment upright, $155. The latest model and has a full keyboard. New piano guarantee. NAt. 4730. Kitt's, 1330 G st.

PIANO — Smallest size baby grand; in splendid condition; $138; on easy terms. Kitt's, 1330 G st.

PIANOS—$40 buys a good used upright.
F. A. NORTH CO.
715 9th St. NW.

RECORDS—Used, popular, Victor, Brunswick, Vocalion and Decca records, 10c each, 12 for $1. Open until 9 p. m. Automatic Music Co., 2429 18th st. nw.

PIANOS FOR RENT—$3 per month and up. All rental paid applies on purchase price if you buy later. Choose from the largest selection of pianos in the city—12 famous makes. Kitt's, 1330 G st. NAtl. 4730.

RADIO—R. C. A.-Victor, 10 tube; beautiful cabinet; guaranteed; $9.95; terms. F. S. Harris Co., 2900 14th st. nw.

RUG—Leopard skin, mounted; excellent condition; reasonable. GEorgia 1191.

SECTIONAL BOOKCASES—Slightly used, 3 sections top-base, $8.50. H. Baum & Sons, 616 E st. nw.

SEWING MACHINES—Rebuilt Singers, $10 up; year guar. Renting, repairing. Sew'g Machine Exch., 2412 18th nw. CO. 3245.

STORE, bar, restaurant, grocery fixtures. Cash registers, new—old. Buy—Sell. David Hayman, 627 Indiana NW. DI. 5399.

Come To George's
FOR BETTER RADIO AND REFRIGERATOR VALUES!

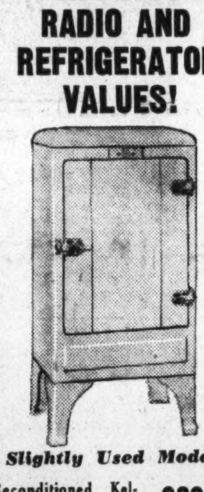

Slightly Used Models

Reconditioned Kelvinator Refrigerator.	$39.95	*Former List, $137.50*
Crosley Shelvador Refrigerator.........	$59.50	*Former List, $157.50*
1935 Frigidaire, Model 335..........	$65.00	*Former List, $99.50*
1935 Frigidaire, Standard 435.......	$89.50	*Former List, $119.50*
1936 Frigidaire, 4 cu. ft..........	$109.50	*List Price, $131.50*
1935 Frigidaire, 5 cu. ft., Master 535..	$119.00	*Former List, $166.50*

EVERY ONE GUARANTEED

Floor Samples

1937 R. C. A. Victor, 9 tubes. Regular $99.95.	$69.95	Easy Terms.
1937 Fada Radio, world-wide reception. Regular $49.95.	$29.95	Easy Terms.
1937 Grunow Radio, 11 tubes. Regular $79.95.	$49.95	Easy Terms.
1937 Philco Radio, automatic tuning. Regular $130.	$89.95	Easy Terms.
1937 Philco Radio, 15 tubes, automatic tuning. Regular $200.	$139.50	Easy Terms.
1936 General Electric, foreign reception. Regular $39.95.	$24.95	Easy Terms.
1936 Grunow, foreign reception. Regular $69.95.	$34.50	Easy Terms.

George's
RADIO CO.
814-816 F St. N.W.
1111 H St. N.E.
3107-09 M St. N.W.
2015 14th St. N.W.
Open Evenings 'Till 9 P. M.

Hand-Picked Used Car Values

A. D. MOORHEAD,
Anacostia Motors,
1325 Good Hope Rd. S.E.

"Why be content with ordinary used cars when you can shop from hand-picked cars? For today's hand-picked values we have selected our truly best cars. Here you choose from the finest."

Watch this space every Thursday, Friday and Saturday for a personal statement from Washington's leading used car dealers on their hand-picked used car values.

Post Classified Ads—National 4200.

Sale Miscellaneous 83

TYPEWRITERS—Sales and service on all makes. Rentals, $3 month. Central Typewriter Co., 923 G st. nw. NA. 8129.

TYPEWRITERS — New portable, Royal Corona, $1 week; repairs and rentals. Washington Typewriter Co., 817 10th nw.

TYPEWRITERS, adding machines and other business machines of all makes, rebuilt and fully guar. Washington's largest selection and lowest prices. "United," 813 14th st. nw. NA. 6063.

TYPEWRITERS — All makes, $17.50 up; guaranteed 1 year; rent, repair. Standard Typewriter Co., 723 10th st. nw.

WASHER—Small size; new guarantee; $11.95; easy monthly payments. F. S. Harris Co., 2900 14th st. nw.

INLAID—98c SQ. YD.
CEMENTED TO FLOOR—COMPLETE
Royal Rug & Linoleum Co. DIs. 7410.

Coal, Fuel Oil, Wood 83A

ARLINGTON COAL CO.
SUMMER PRICES IN EFFECT.
Washington Telephone JA. 1880.

Miscellaneous Wanted 84

ANTIQUE JEWELRY, discarded large and small watches, dental gold; special high prices paid. Schiller Bros., 922 F st. nw.

BOOKS BOUGHT—All kinds, any quantity. See us first. Spot cash paid. Pearlman's, 1407 G st. nw. ME. 5415.

GOLD OR PLATINUM JEWELRY AND SILVERWARE AND GOLD TEETH, ANY CONDITION. WE PAY CASH. A. KAHN, INC. 45 YEARS AT 935 F ST. NW.

HIGHEST prices paid for furniture, file cases, electric fans, cash registers, etc. Notes. 633 Indiana ave. DI. 8112.

I PAY highest prices for old jewelry; cameras, field glasses, firearms. Max Zweig, 937 D st. nw. ME. 9113.

CASH FOR OLD GOLD
LOUIS ABRAHAMS, 711 G ST. NW.

SPOT CASH PAID IMMEDIATELY.
OLD GOLD AND SILVER
WATCHES, DIAMONDS AND ANY OLD Discarded Jewelry or Gold Teeth.
SELINGER'S, 818 F ST. N.W.

Farm and Garden 85B

FINEST Hybrid Delphinium; cowslip, etc. Columbia & Jackson aves. (2 bl. e. B. & O. R. R.), Riverdale, Hyatts. 300-R.

PERENNIAL PLANTS, large assortment. Dailey, 5806 Colorado ave. nw.

SOUND MIXED PEAS, $2.30 Bushel Deliv. LIBERTY MARKETING ASSOCIATION, LIBERTY, S. C.

Seeds, Plants, Flowers 87

WATER LILY ROOTS—Hardy; five colors, 50 cents each. 32 Maple ave., Alta Vista, Md. Bradley 130.

Wanted—Automobiles 88

NORRIS, INC., 2018 14th st. NOrth 3949. See us before selling. We pay unusually high prices.

TRAILER wanted in good condition; preferably with lavatory, shower. State price, new or used, homemade or mfg. P. O. Box 418, Benj. Frank. Sta., Wash.

CASH FOR YOUR CAR
Whether Car Is Paid for or Not.
SEE MR. BARNES, 1729 14th St. N.W.

CASH FOR YOUR CAR.
We will pay you cash for your present car regardless of make or model. See us today. Don't hesitate.
MANHATTAN AUTO & RADIO.
1706 7th St. N.W. NO. 7557.

Auto Trucks & Tractors 99

CHEVROLET—1935 panel delivery, $385; also, Chevrolet, 1934, 157-inch dual stake, 10-ply tires, $425; Ford 1½-ton panel, $175; Dodge, 1935 Sedan Delivery, $385; Ford, 1931 Stake Truck, $215; G. M. C. ¾-ton panel, $85.
Addison Chevrolet Trucks,
1437 Irving St. N.W. ADams 5411.

CHRYSLER $329
1932 Custom Imperial 8 convertible Coupe; one owner; low mileage—6 wheels, rumble seat; all de luxe equipment. Reduced $100 today only. All new tires; $50 tutone finish, like new; genuine leather upholstery; motor absolutely perfect; one of the most beautiful cars on the road; guaranteed. A bargain you can't afford to miss. SH. 3272.
WADE BUICK CO.,
Silver Spring, Md., opp. B. & O. Sta.

FORD—1936 Pick Up. New truck guarantee. Tires, battery and brakes are excellent. Put your name on this truck and its ready to go to work. Reduced to $435.
ANACOSTIA MOTORS,
1325 Good Hope Rd. SE. LI. 2077.

FORD—1934 High Stake. This Truck looks and runs like new. Beautiful green finish, dual tires on the rear. Very economical transportation. Priced for quick sale. $395. Will take small trade.
ANACOSTIA MOTORS,
1325 Good Hope Rd. SE. LI. 2077.

INTERNATIONAL—1935 High Stake equipped with dual rear tires that are perfect. This is a smooth and powerful motor that is tuned to the "nth" degree. Priced at $450.
ANACOSTIA MOTORS,
1325 Good Hope Rd. SE. LI. 2077.

TRUCKS—TRUCKS
SCORES TO CHOOSE FROM
—All Makes
—All Sizes
—All Body Styles
SEE OUR TODAY'S BARGAINS.
STERRETT OPERATING SERVICE, INC.
30 M STREET N.E. MEtropolitan 0503.
T-R-U-C-K-S

Sale—Automobiles 98

BUICK—1932 Sedan. Spotless mohair upholstery; beautiful black duco finish; powerful and smooth motor; only $50 down and easy monthly payments.
WISCONSIN MOTORS,
29th and M sts. nw. WEst 2974.

BUICK 1937
4-door Sedan, Model 81, Roadmaster. Company owned demonstrator. Very low mileage. This beautiful car carries new-car guarantee and title. Discount; terms and trade.
HYATTSVILLE AUTO CO.,
Hyattsville, Md. GReenwood 1810.

BUICK $695
1936 Club Coupe. Built-in radio. This car is absolutely like new in every way. This car carries our new-car guarantee of 90 days. Trade and liberal terms.
SMOOT MOTOR CO.,
3342 M St. N.W. 4500 Wisc. Ave. N.W.
1908 N. Moore St., Rosslyn, Va.

BUICK—1934 De Luxe Sedan, 6 wheels, trunk, heater, splendid condition; looks new; air horns, etc; sacrifice for unpaid balance; only $119.00 down, or trade your car. Evans-Palmer, New York and Florida aves. ne.

BUICK $145
1930 de luxe sedan. Equipped with six wood wheels; practically new tires; motor very good condition; truly a real bargain at only $145; liberal terms can be arranged.
ADDISON CHEVROLET,
1437 Irving St. NW. ADams 5411.

BUICK—1931 Sedan. This car can take it and we have priced it for quick sale. $145. You cannot duplicate this anywhere in Washington. See it today.
ANACOSTIA MOTORS,
1325 Good Hope Rd. SE. LI. 2077.

CADILLAC — 1935 5-passenger Touring Coupe, 8 cylinder, large trunk, dark blue paint, radio, heater. You simply cannot find a high quality distinctive car in better condition; $975. C. C. C. Guaranty. Open evenings and Sunday.
CAPITOL CADILLAC CO.
1222 22d St. N.W. NAtional 3300.

CADILLAC — 1934 5-passenger Convertible Sedan, 8 cylinder, perfect all over, light tan paint with brown burbank top to match, and genuine Bedford Cord upholstery; 6 disk wheels and trunk rack; excellent tires. This is surely a beautiful car; $795. C. C. C. guaranty. Open evenings and Sunday.
CAPITOL CADILLAC CO.
1222 22d St. N.W. NAtional 3300.

CHEVROLET—1935 Master Coach. Truly a wonderful little automobile. Absolutely perfect mechanically. See this car today. Come prepared to buy. Bargain price of only $400. Liberal terms can be arranged.
RICE MOTOR CO.
Hudson-Terraplane Dealer.
1423 Irving St. N.W. CO. 10324.

Post Classified Ads—National 4200.

Sale—Automobiles 98

CHEVROLET 1936 Master Town Sedan, $549. Every car a bargain. Barry-Pate, 1130 Conn. ave. nw. DIst. 4200.

CHEVROLET $565
1936 de luxe sedan. Attractive turret-top model; equipped with late model, improved hydraulic brakes; very low mileage; tires are practically new; reduced to $565; trade and liberal terms.
ADDISON CHEVROLET,
1437 Irving St. NW. ADams 5411.

CHEVROLET $325
1934 Sedan, maroon finish, black fenders, good condition throughout; $25 down, balance easy monthly notes.
Gardner-Stuart Motors,
804 Bladensburg Rd. N.E. LI. 8138.

CHEVROLET $145
1931 De Luxe Sedan. A good-looking 6-wheel job that is in A-1 condition throughout. This model has the reputation of being one of the most economical cars ever built. Liberal terms.
TOM'S USED CAR ANNEX,
1000 Bladensburg Rd., NE.
LIncoln 9560. Open 'Til 9 P. M.

CHEVROLET
1935 4-door Master De Luxe Sedan, built-in radio, built-in trunk, beautiful original finish, excellent rubber. This car is truly perfect in every detail. A very special price on this car. Come in and see it at once. Low monthly terms.
SMOOT MOTOR CO.,
3342 M St. N.W. 4500 Wisc. Ave. N.W.
1908 N. Moore St., Rosslyn, Va.

CHEVROLET—'32 Coupe, A-1 condition; genuine bargain, easy terms, only $145. Standard Motor Sales, 1605 14th st. NOrth 2298.

CHEVROLET—1931 Sedan. Very economical to operate; six wire wheels. Beautiful black finish with red wheels; equipped with trunk rack. Reduced to $175.
ANACOSTIA MOTORS,
1325 Good Hope Rd. SE. LI. 2077.

CHEVROLET—1931 Coach. One of the most popular models ever built. Original paint still in A-1 condition. Upholstery clean and in excellent shape. Good rubber. A pay day special at $139. Terms, $10 down, $4 week. Bring your $10 with you. Capitol Motors, 215 Penna. ave. se.

CHEVROLET $545
1936 Sedan. This car is actually like new in every respect. Beautiful original finish. Fine rubber on all wheels. Priced far below the market at only $545. Trade and liberal terms.
TOM'S AUTO SERVICE,
635 N St. N.W. PO. 2400.
Open evenings 'til 9 p. m.

CHEVROLET—1934 Master Coach. Looks good as new. Spotless upholstery. Fine tires all around. Equipped with heater and radio. A week-end special at only $50 down, $5 week. Capitol Motors, 215 Penna. ave. se.

CHEVROLET
1935 De Luxe Master Sedan. This economical car has had wonderful care as you may tell by inspection. Tires, paint and mechanical condition are above reproach; mileage is very low. Your car will be accepted as down payment and balance may be financed at $23.50 monthly. Remember we offer 10% more for your car in trade.
COAST-IN, INC.,
6th & Florida Avenue N.E.

CHEVROLET—'34 Coupe. Exceptionally clean car. He is your chance to save money. Mohair upholstery. Mechanically just reconditioned. Beautiful black duco finish. A real buy at $325.
ANACOSTIA MOTORS,
1325 Good Hope Rd. SE. LI. 2077.

DODGE—1934 Coupe. Black finish that looks like new; spotless broadcloth upholstery; tires, battery and brakes excellent. Reduced to $345.
POTOMAC MOTORS,
1206 New Hampshire ave. NAt. 7077.

DODGE—1930 Coupe. Refinished, good condition throughout; bargain; $145. $145
WARFIELD MOTOR CO.
2525 Sherman Ave. NW. AD. 8000.

DODGE—1934 Panel Delivery; beautiful blue finish; motor reconditioned throughout; tires, battery and brakes excellent. This truck is ready to go to work. Priced at $359.
STEUART MOTORS,
1401 R. I. Ave. N.E. DE. 6300.

DODGE $645
1936 4-door De Luxe Sedan. Built-in trunk. Beautiful black finish. In new-car condition throughout and carries a new-car guarantee. Trade and liberal terms.
SMOOT MOTOR CO.,
3342 M St. NW.

DODGE—1935 4-door Sedan. Gray metallic finish, radio, used by one careful owner. Written money-back guarantee. Reduced; $495. $495
WARFIELD MOTOR CO.
2525 Sherman Ave. NW. AD. 8000.

DODGE—1935 5-passenger Touring Sedan; beautiful blue paint, fine, clean upholstery. Large trunk, excellent tires. An inspection will convince you our price is low for this clean car; $495. C. C. C. guaranty. Open evenings and Sunday.
CAPITOL CADILLAC CO.
1222 22d St. N.W. NAtional 3300.

DODGE—1933 2-door Trunk Sedan; rare bargain. Trew Motor Co., 1416 Church st. nw. DEcatur 1910.

DODGE CREDIT
Will sacrifice credit memorandum on 1937 Dodge. Call NA. 6847, branch 4, 9 a. m. to 5 p. m.

DODGE—1931 Sedan. $155. This is a steal at this price; lots of unused mileage that runs very economically. See it today without fail.
ANACOSTIA MOTORS,
1325 Good Hope Rd. SE. LI. 2077.

FORD $185
1932 sport coupe. Original dark green finish in beautiful condition; equipped with new motor; truly a sporty little car; priced right at only $185; small down payment, low monthly terms.
ADDISON CHEVROLET,
1437 Irving St. NW. ADams 5411.

FORD—1933 Sport Coupe. Original finish looks like new. Tires nearly new. Clean interior. Excellent motor. A pay day special at $239. Terms, $10 down, $5 per week. Bring $10 with you. Capitol Motors, 215 Penna. ave. se.

FORD—1937 Tudor Sedan. Black, 60-horsepower. Demonstrator. New-car condition. Substantial reduction.
WARFIELD MOTOR CO.
2525 Sherman Ave. NW. AD. 8000.

FORD—1937 2-door De Luxe, 85. Flexible steering wheel, wheel trim rings, etc. This car was driven direct from dealer's showroom to us. The correct mileage is 37 miles. $715. C. C. C. Guaranty. Open evenings and Sunday.
CAPITOL CADILLAC CO.
1222 22d St. N.W. NAtional 3300.

FORD—1934 Tudor; beautiful black finish; perfect mechanical condition. This car had one owner that took very good care of it. Priced at only $289.
STEUART MOTORS,
1401 R. I. Ave. N.E. DE. 6300.

FORDS '33 & '34
Coupes, Sedans, Convertibles and Tudors all reconditioned and guaranteed; all colors; bargain priced; easy terms.
NORTHEAST MOTORS,
920 Bladensburg Rd. N.E.

FORD—1934 Cabriolet. Here is as clean a car as you will find; excellent paint, tires and upholstery; $275. C. C. C. Guaranty. Open evenings and Sunday.
CAPITOL CADILLAC CO.
1222 22d St. NW. NAtional 3300.

FORD $495
1936 De Luxe Tudor. Built-in radio. New-car condition throughout; very low mileage. Priced to sell at once. $495. Only $95 down; low monthly terms. Your old car may be down payment.
SMOOT MOTOR CO.,
3342 M St. N.W. 4500 Wisc. Ave. N.W.
1908 N. Moore St., Rosslyn, Va.

FORD—1937 Club Coupe. De Luxe 85. Correct mileage, 1,367 miles. It is in new-car condition. $665. C. C. C. Guaranty. Open evenings and Sunday.
CAPITOL CADILLAC CO.
1222 22d St. N.W. NAtional 3300.

FORD $379
1935 4-door Touring Sedan. Excellent V-8 motor; tires and interior excellent. This fine little car has had the best of care and shows it; priced to sell at $379. Trade and liberal terms.
ARCADE PONTIAC CO.,
1419 Irving St. N.W. ADams 0575.

FORD—1934 4-door Sedan. Excellent finish. Rubber very good. A great performer and clean as can be. A pay day special at $299. Terms, $20 down, $5 per week. Bring your $20 with you. Capitol Motors, 215 Penna. ave. se.

Post Classified Ads—National 4200.

Sale—Automobiles 98

FORD $415
1935 4-door trunk sedan. Original black finish in excellent condition; upholstery is spotless; wonderful shape mechanically; a real outstanding bargain at only $415; trade and liberal terms.
ADDISON CHEVROLET,
1437 Irving St. NW. ADams 5411.

FORD—1930 Convertible Coupe. There's still many thousands of miles of trouble-free transportation in this little car. Looks great—runs great. Priced to sell at once for only $75. Terms.
RICE MOTOR CO.,
Hudson-Terraplane Dealer.
1423 Irving St. N.W. CO. 10324.

FORD $199
1933 Tudor, paint, tires, upholstery excellent. Motor completely overhauled. $49 down or your old car.
USED CAR MARKET,
8001 Georgia Ave. SH. 4181.
1 Block Past D. C. Line.

FORD—1931 Roadster; new blue finish. Just the car you have been looking for. lots of unused mileage that can be bought for $145; genuine leather upholstery.
ANACOSTIA MOTORS,
1325 Good Hope Rd. SE. LI. 2077.

FORD—1930 Roadster; new leather seat; beautiful green finish; rumble seat; excellent tires; mechanically in A-1 condition; only $9 down and balance easy monthly terms.
STEUART MOTORS,
1401 R. I. Ave. N.E. DE. 6300.

FORD—1935 Tudor. This car has all of its original pep. Beautiful black finish, cream wheels. A beauty. Pay day special at $369. Terms, $69 down, $5 per week. Capitol Motors, 215 Penna. ave. se.

FORD—1936 Tudor, $479. A Carter guaranteed car. Parkway Motor Co., 3040 M st. nw. WE. 0181.

FORD—1932 Tudor. New blue finish. This car is priced way under the market for quick sale. See it without fail. Only $185. Motor perfect.
ANACOSTIA MOTORS,
1325 Good Hope Rd. SE. LI. 2077

FORD—1937 DEMONSTRATOR; reduced.
LOGAN MOTOR CO.
1111 18th St. NW. DIst. 5800.

FORD—1935 Tudor. Beautiful black baked enamel finish. Broadcloth upholstery that looks like new. Motor in excellent running condition. Battery and tires perfect. Priced for quick sale. $365.
ANACOSTIA MOTORS,
1325 Good Hope Rd. SE. LI. 2077.

FORD—1936 DeLuxe Touring Tudor Sedan. Driven 3,600 miles; beautiful blue baked enamel finish; you absolutely cannot tell this car from new; priced for quick sale. $565.
POTOMAC MOTORS,
1206 New Hampshire ave. NAt. 7077.

FORD—1932 Coupe; beautiful black finish with red wheels; soptless mohair upholstery; rumble seat. Reduced to $249.
STEUART MOTORS,
1401 R. I. Ave. N.E. DE. 6300.

FORD $325
1935 Coupe. This car is in excellent, all-around condition. Good rubber on all wheels. Fine finish. Absolutely A-1 mechanically. Trade and liberal terms can be arranged.
TOM'S USED CAR ANNEX,
1000 Bladensburg Rd. NE.
LIncoln 9560. Open 'Til 9 P. M.

FORD $249
1933 4-door Sedan. This car looks and runs like new. A fine car for that summer vacation. Priced to sell at once. Most liberal terms.
TOM'S USED CAR ANNEX,
1000 Bladensburg Rd. N.E.
LIncoln 9560. Open 'Til 9 P. M.

FORD $350
1935 Tudor. Original factory finish is in beautiful condition. Absolutely perfect mechanically. Very low mileage. See this real bargain today. Liberal terms.
TOM'S AUTO SERVICE,
635 N St. NW. PO. 2400.
Open Evenings 'Til 9 P. M.

FORD $295
1934 Coupe. Splendid shape throughout. Fine rubber, clean upholstery. We've priced this car to sell at once. Liberal terms.
TOM'S AUTO SERVICE,
635 N St. NW. PO. 2400.

FORD—1931 Cabriolet. Excellent condition throughout. Original paint. Looks good and runs good. A Pay-Day Special at $135. Terms, $10 down, $4 a week. Bring your $10 with you. Capitol Motors, 215 Penna. ave. se.

FORD CREDIT
$75 credit memorandum on new Ford for $30 cash. NA. 6000, Br. 56.

FORD
1935 Tudor Coach. Equipped with radio, heater and many other extras; here is a beautiful car traded in by owner for a larger car; ideal for family and is in excellent condition; tires and motor are perfect, and has the pep of a new car; being offered at extra low terms of $20 monthly; your car may be down payment.
COAST-IN, INC.,
6th and Florida Ave. N.E.

GRAHAM—1933 Sedan. Beautiful black finish, spotless broadcloth upholstery, practically new tires. This car is perfect in every detail and good for thousands of uninterrupted miles. See it today and save money. Only $295.
ANACOSTIA MOTORS,
1325 Good Hope Rd. SE. LI. 2077.

HUDSON—1935 Sedan. Equipped with heater, twin horns, seat covers, electric hand, large luggage compartment; will take your car in trade. Our price, $525.
POTOMAC MOTORS,
1206 New Hampshire ave. NAt. 7077.

LINCOLN—1935 5-Passenger Sedan. Style 544; 6 wire wheels, trunk rack. White sidewall tires. A fine, distinctive car priced extremely low. It is in excellent condition throughout. $1,345. C. C. C. Guaranty. Open evenings and Sunday.
CAPITOL CADILLAC CO.
1222 22d St. N.W. NAtional 3300.

OAKLAND—1931 Coach. Equipped with many extras; motor quiet and powerful. Beautiful black finish with cream wheels. It's ready for any test. Only $135. Don't fail to see this car.
ANACOSTIA MOTORS,
1325 Good Hope Rd. SE. LI. 2077.

OLDSMOBILE—1936 5-Passenger Touring Sedan, Buckingham gray finish, perfect upholstery, splendid tires, radio; here is a fine, clean car; $695. C. C. C. Guaranty. Open evenings and Sunday.
CAPITOL CADILLAC CO.
1222 22d St. NW. NAtional 3300.

OLDSMOBILE $250
1932 4-door De Luxe Sedan. A good looking car that has a useful life ahead of it. We invite discriminating buyers to look this one over. A real value at $250. Terms to suit you.
TOM'S USED CAR ANNEX,
1000 Bladensburg Rd. N.E.
LIncoln 9560. Open 'Til 9 P. M.

OLDSMOBILE—1934 5-Passenger Coupe Excellent black paint, fine clean upholstery; all good tires and a splendid motor; $375. C. C. C. Guaranty. Open evenings and Sunday.
CAPITOL CADILLAC CO.
1222 22d St. NW. NAtional 3300.

Post Classified Ads—National 4200.

Sale—Automobiles 98

OLDSMOBILE—1931 Sedan; good paint job; good tires; $125. Pohanka Service, 1126 20th st. nw. DIst. 9141.

OLDSMOBILE—1936 Coupe. Beautiful metallic finish; practically a new car; very low mileage and ready to roll; only $100 down and easy monthly payments.
WISCONSIN MOTORS,
29th and M sts. nw. WEst 2974.

OLDSMOBILE—1931 Sedan. Looks good as new. Motor has been completely overhauled. A Pay-Day Special at only $159. Terms. Capitol Motors, 215 Penna. ave. se.

PACKARD $275
1931 De Luxe Sport Roadster; beautiful green-gray finish. This car is in perfect merchanical condition; new tires; like new in every respect. Priced to sell at once. See it today.
TOM'S AUTO SERVICE
635 N ST. N.W. PO. 2400.
Open evenings 'til 9 p. m.

PLYMOUTH $450
1935 4-door Sedan. Has had very little use and shows little mileage. Beautiful black finish. Excellent condition mechanically. Good rubber all around. A real outstanding value at only $450. Trade and liberal terms can be arranged.
TOM'S AUTO SERVICE,
635 N St. N.W. PO. 2400.
Open evenings 'til 9 p. m.

PLYMOUTH $595
1936 4-door De Luxe Sedan, built-in trunk, radio equipped, perfect mechanically. Reduced for this week to $595. Your old car may be down payment. Small monthly terms. Also 1936 2-door Sedan, perfect in every detail. Sale price $575. Very convenient terms. Both of these cars carry 90 day guarantees.
SMOOT MOTOR CO.,
3342 M St. N.W. 4500 Wisc. Ave. N.W.
1908 N. Moore St., Rosslyn, Va.

PLYMOUTH $215
1932 sedan. Original maroon finish; fine hydraulic brakes; unusually clean upholstery; great condition mechanically; price reduced from $245; convenient terms can be arranged.
ADDISON CHEVROLET,
1437 Irving St. NW. ADams 5411.

PLYMOUTH $525
1935 station wagon. Natural-wood body, built by Westchester; excellent mechanical condition; original cost over $1,000; our price only $525.
ADDISON CHEVROLET,
1437 Irving St. NW. ADams 5411.

Post Classified Ads—National 4200.

Sale—Automobiles 98

PLYMOUTH—1936 Sedan. Four-door Touring de luxe model. Practically a new car throughout. Fine motor that's in the very best of condition. At our bargain price of only $500, you can't afford to overlook this one. Liberal terms can be arranged.
RICE MOTOR CO.,
Hudson-Terraplane Dealer.
1423 Irving St. N.W. CO. 10324.

PLYMOUTH—1934 2-Door Sedan. A beautiful car that has had careful treatment. Priced below market for this week-end only. $329. Terms, $29 down, $5 per week. Capitol Motors, 215 Penna. ave. se.

PLYMOUTH—1935 De Luxe Sedan. Looks great and is an unusually fine performer. Excellent rubber all around. You can't beat this car at our price of only $400. Trade and convenient terms.
RICE MOTOR CO.,
Hudson-Terraplane Dealer.
1423 Irving St. N.W. CO. 10324.

PLYMOUTH $395
1934 De Luxe 4-Door Sedan, built in trunk. This car is truly the cream of the 1934 Plymouths; beautiful gunmetal finish; you can't afford to overlook this car at this price.
TOM'S AUTO SERVICE,
635 N ST. N.W. PO. 2400.
Open evenings 'til 9 p. m.

PLYMOUTH—1934 Sedan. Beautiful black finish; all steel body, safety glass; hydraulic brakes; broadcloth upholstery; only $100 down and balance easy monthly terms.
WISCONSIN MOTORS,
29th and M sts. nw. WEst 2974.

PLYMOUTH—1933 Coupe. Beautiful condition. $239; $9 down, balance $3 per wk. No cosigners. Packard Washington, Kalorama rd. at 17th st. nw.

PONTIAC—1931 Coupe. New gray finish with green wheels, mohair upholstery. Motor very economical to operate; our price at $165 is a steal.
ANACOSTIA MOTORS,
1325 Good Hope Rd. SE. LI. 2077.

See Us for an O. K. Used Car.
STOHLMAN CHEVROLET.
3307 M St. NW. WEst 1646.

STUDEBAKER—1934 4-door Sedan, $425; for one day only. L. P. Steuart, Inc., 1325 14th st. nw. DE. 4803.

STUDEBAKER—'34 Dictator "6" Coupe, $375. Alber & McNeil, Inc., 1418 P st. nw. PO. 1447.

STUDEBAKER — 1935 5-passenger Sedan Dictator. Here is a clean car in splendid condition throughout. Black paint; spotless upholstery; all good tires; $415. C. C. C. Guaranty. Open evenings and Sunday.
CAPITOL CADILLAC CO.
1222 22d St. N.W. NAtional 3300.

TERRAPLANE—1935 Sedan. Just like new in every detail. Excellent rubber. Mechanically A-1. Priced to sell at once for only $400. Liberal terms can be arranged.
RICE MOTOR CO.
Hudson-Terraplane Dealer.
1423 Irving St. N.W. CO. 10324.

LEE D. BUTLER, 1137 18th st. nw. Dist. 1218. "My used cars make good or I do." A large assortment to choose from.

STANLEY H. HORNER, INC.
Used Car Department.
1111 14th St. NW. and 1529 14th St. NW.

USED CARS AT LOWEST PRICES—Every car reduced. Wolfe Motor Co., 8617 Georgia ave. SH. 3400.

For Better Used Cars See
WALLACE MOTOR CO.
1520 14th St. NW. POt. 3900.

Save Money on a Used Car.
ROSEN MOTOR CO.
1811 Rhode Island Ave. NE. NO. 3337.

TALK OF THE TOWN,
Our Used Car Values.
LUSTINE-NICHOLSON,
Hyattsville, Md. GR. 2200.

OLDSMOBILE.
1934 Sedan. Original paint in fine condition; good tires, low mileage, powerful motor in A-1 condition; interior spotless. Phone owner for easy terms. WI. 4166-J. No reasonable offer refused.

Values are GREATEST
at Washington's Largest CHEVROLET Dealer!

Our large and frequent turnover is greatly to your advantage. We need every make and model, consequently your car is worth more as a trade-in. Get our appraisal before selling and remember, we've a car for every purse and purpose.

YOUR MONEY BACK
if you can buy for less!

1936 Chevrolet Master De Luxe Town Sedan
$495

'35 Chevrolet Master De Luxe Coach $399
1935 Ford Tudor $339
'35 Plymouth Town Sedan $399

'36	Chev. Sedan. Radio equipped	$549
'35	Chrysler Sedan	$429
'34	Chevrolet Sedan	$339
'35	Ford Coupe	$339
'34	Ford Coupe, Radio	$249
'33	Plymouth Coach	$259
'32	DeSoto Coach, Radio	$179
'32	Chrysler Sedan	$189
'32	Chevrolet Coach	$189
'32	Ford Tudor	$169

1934 Chevrolet Coach $315
1933 Chevrolet Coach $259
1933 Ford Tudor $229

OURISMAN CHEVROLET
14th & P STREETS N.W. 625 H St. N.E.

DON WINSLOW OF THE NAVY — Breaking the News — By Frank V. Martinek, Lieut. Comdr., U. S. N. R.

NED BRANT—A Story of College Athletics — By Bob Zuppke, Famous Football Coach.

Apple Mary — By Martha Orr

Tune in on

Behind the News

with

Tom McCarthy

The Washington Post's Radio Commentator

every

Tuesday, Thursday and Saturday Evening

over

Station WMAL

JANE ARDEN — Preparing for Visitors. — By Monte Barrett and Russell Ross

THE G-MAN! — By George Clark and Lou Hanlon

BIG CHIEF WAHOO — By Saunders and Woggon

LALA PALOOZA — Vincent Loves Pictures. — By Rube Goldberg

MICKEY FINN — By Lank Leonard

DIXIE DUGAN — Too Hot! — By J. P. McEvoy and H. J. Striebel

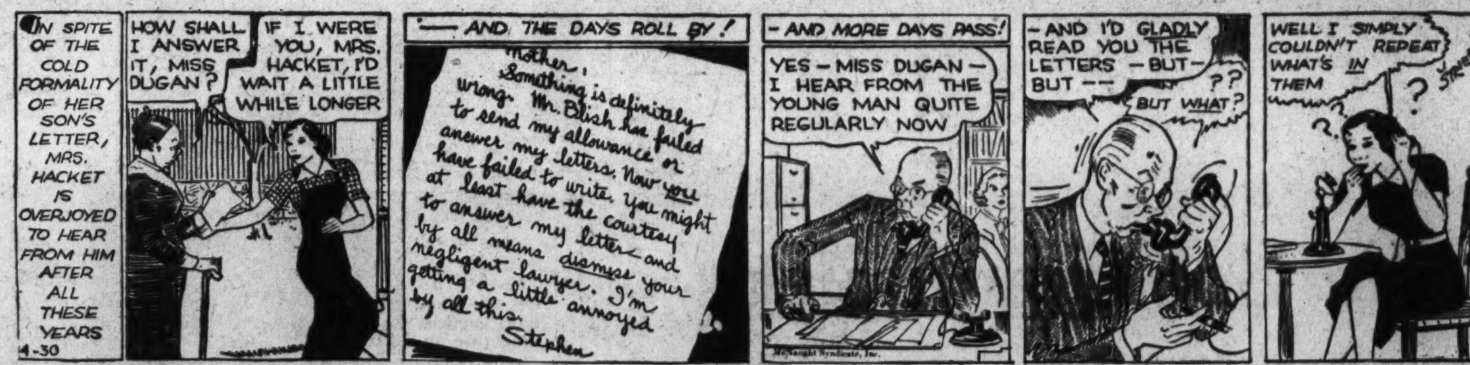

JOE PALOOKA — Go Git 'Im — By Ham Fisher

BENNY — Funny Place to Stop. — By J. Carver Pusey

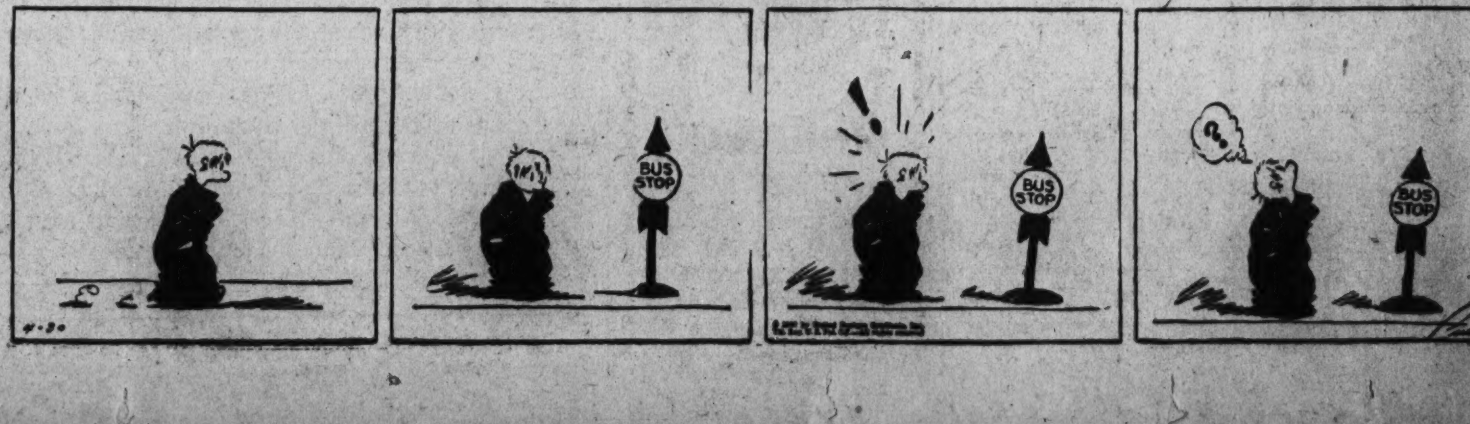

Harlan Deputy Describes War On Mine Union

Tells of Catching and 'Bumpin' Off' Organizers in Kentucky.

Continued from Page 1.

he "met Ted Creech, who showed me over some guns he had, especially a submachine gun. He showed me how to handle it."

Creech, now being held for the District grand jury, on bond of $2,000, for perjury before the Civil Liberties Committee in another matter, has told the committee flatly several times he had never had or used a submachine gun in Harlan County, although several witnesses have testified he used such a gun in driving miners away from the meeting Johnson was describing yesterday.

Johnson told the committee Merle Middleton, a deputy, called out to him as the deputies "kicked some of the miners and poked the others with shotguns, to 'Whoop 'em up, Johnson!' in order to keep the men moving down the road.

"I had a pump shotgun on me that time," mused Johnson, "and a .44 special pistol and a .38 special pistol, and Merle had a 30-30 high-power on him." On another occasion, he said, Sheriff Middleton called all the deputies together to outline the day's work in driving out union organizers.

"It was on a Sunday mornin' at 7 a: m:," Johnson recalled with a smile, "and the high sheriff, old Theo R., himself, said there would be two union meetin's that day. He said it was the open season on union organizers and not to let nobody stop on the highway to get in to the meetin's. Nobody did, neither."

Searching his memory for other occasions, Johnson told of trips he made with three other deputies in search of union men.

"I asked old George Lee," said Johnson. "He and Merle Middleton and Frank White and me was the deputies in the car—I asked old George what we're goin' to do with any union men we catch, and he said, 'Ram a .45 down their throat and take 'em to a mountain top and bump 'em off.' But we didn't find any union men that time." In the audience, George Lee, a saintly looking white-haired man with pink cheeks and clear, blue eyes, smiled warmly at the recollection, while bull-necked Sheriff Middleton and bald little Pearl Bassham exchanged sympathetic smiles.

Official Testifies.

In the earlier session, Daniel Boone Smith, Commonwealth's attorney for the counties of Bell and Harlan in Kentucky, a smooth-voiced young man, smartly dressed in a slate-gray gabardine suit, gray shirt and blue tie, testified in a confident and assured manner about the legal processes of Harlan County.

Smith admitted three coal companies, one of them the Harlan-Wallins Coal Mine, operated by Bassham, paid him total retainers of $2,100 a year, while his salary was $500, augmented by forfeitures and fines to a limit of $4,000. He told Senator Elbert D. Thomas, Democrat, Utah, that "perhaps there was some conflict at times" between his duty to the counties and his loyalty to the mine owners.

He told the committee he was "a little bit proud of my record" and assured them that in his opinion "all of the miners who voted for me before would vote for me again."

Later testimony from union organizers contradicted this statement, and Smith appeared unable to give "satisfactory answers," according to La Follette, to a long list of criminal indictments against coal-company deputies which Smith had moved to dismiss.

In one instance he dismissed four indictments of conspiracy and other crimes against Merle Middleton, and later dismissed two murder indictments against the same man. "Peggy" Dwyer, union organizer, later charged that "Boone Smith is owned by the operators, body, soul and britches."

Priest Who Saw Plane Attack Tells of Guernica 'Massacre'

(The following description of horror attending the destruction of Guernica, holy city of the Spanish Basques, is by a 33-year-old Catholic dignitary who is en route to the Vatican to protest to Pope Pius against "rebel atrocities."—Editor's note.)

By Canon Alberto Onaindia.

Copyright, 1937, by the United Press.

Biarritz, Franco-Spanish Frontier, April 29.—I saw the bombing and burning of Guernica—one of the terrible crimes of this age.

I walked through streets thick with blood and saw bodies of the dead—many of them dismembered. There were bodies of old men, women and children.

And behind the carnage of German aviators, I saw the blood-crazed Moors move through a town at night, raping wives and daughters of the innocent.

I watched, sick with horror, while more than 1,000 human beings were slaughtered. And later I walked into the town, over streets that were slippery with blood, and saw the crime that war has brought to the once-beautiful Basque "holy city."

Now I am going to try to see the Pope, and beg him to intervene.

"One of Few Living."

The Basque government at Bilbao has delegated me to ask the papal nuncio in Paris for permission to intervene directly to the Pope, in the hope that he can obtain a promise from the rebels to renounce this war against the civil population.

I believe I am one of the few living witnesses to the destruction of Guernica.

On the afternoon (Tuesday) I was passing through Guernica, on my way to Marquina where I wanted to take my mother and sister. I was on the road, less than a mile from town, when the bombardment began.

The little town of Ceanuri in the Ubidea sector, 18 miles from Bilbao, was raided at night by the savage Moors, the terrible scourge of towns that are taken or destroyed. They rode through the village, attacking 24 women and girls, including a girl of 12.

And now I witnessed the attack on Guernica. One rebel pursuit pane led—then three others. They flew low, spattering bullets into people who fled along the streets. Thirteen tri-motored bombers followed.

Fire Bombs Dropped.

The latter began dropping incendiary bombs. They continued dropping bombs until 8 p. m. Eight pursuit planes flew low, strafing the streets.

Guernica is surrounded by mountains and the population fled, seeking refuge in the forests, but they were almost annihilated by pursuit planes which followed and machine-gunned them.

I abandoned my automobile and took refuge under a bridge, remaining there more than an hour and a half watching the destruction and slaughter. My automobile was destroyed.

Then I entered the town.

Rescuers, reaching Jose Finas Hospital, found the sick had been burned to death in their beds.

The famous Caso de Junta (meeting place of the Basque Parliament for centuries), and Santa Maria Church remained standing. They were saved only because they were situated in the high part of the town, far from the center.

The only military objectives in Guernica—the town barracks and a war factory—were not touched.

It was apparent that the insurgent aviators wanted to massacre the population and destroy the town.

The rebels lied when they said they were not responsible for the bombardment. It seems that they are trying to destroy the Basque race.

32 Planes Sent To Help Bilbao; Troops Dig In

Last Defense Line Manned by 30,000 as Mola Continues Advance.

Continued from Page 1.

entered the city. (Italy and Germany denied any connection with the northern campaign.) An estimated 800 persons were killed in the Guernica raid.

There were strong indications that the fall of Bilbao was regarded as near in dispatches from Santander. The government of that coastal city, 47 miles west of Bilbao, ordered construction of two lines of trenches outside the city for a "last stand" against insurgent forces on the northern front.

Besieged and torn by war, Bilbao put up a brave front. The streets swarmed with promenaders. The dance halls teemed. The crowds stopped to cheer the endless lines of trucks, carrying supplies and militiamen to the front. Sandbags bulwarked most of the buildings on the main street.

The food situation remained acute, despite the arrival of more British foodships. Three got in this morning.

Deny Setting Fire.

Attacking the claim made by Spanish rebels that the Basque people were the ones who set fire Monday to the town of Guernica, cradle of Basque tradition, the Spanish Embassy here yesterday made public a vigorous protest from the Basque autonomous government, reiterating charges that Nazi aviators in the rebel forces bombed and machine-gunned men, women and children and destroyed property indiscriminately.

In addition, the embassy released a dispatch from the Spanish government at Valencia denying assertions that the Spanish republic is abandoning the Basque autonomous government due to differences in political viewpoints.

"The government wishes to reaffirm that it has placed all means at its command in defense of the Basque country and will continue to do so, giving it its maximum assistance," the dispatch stated.

"Austrian miners, men from Santander, have joined the Basque defenders of the country, and it is absolutely untrue that the central government will ever fail to give its utmost support to the Basque people, who are so valiantly defending the soil against the vandal forces in the services of the enemies of the republic."

Hrdlicka to Sail Soon in Search Of Ancient Man

Smithsonian Expert to Seek Key to Migrations From Asia.

Dr. Ales Hrdlicka, world-famous anthropologist of the Smithsonian Institution, will leave soon on his ninth expeditoin to Alaska and the Aleutian Islands in search of prehistoric remains, it was announced yesterday.

Hopeful of clinching his theory that the ancestors of American Indians migrated from Asia to North America over the "stepping stone" islands in the North Pacific, the 68-year-old explorer again will be aided by a volunteer group of college students.

The party will sail from Seattle May 20 on the Coast Guard cutter Northland, transferring at Juneau to a smaller Government craft capable of navigating the dangerous waters along the Aleutian chain.

Dr. Hrdlicka's primary objective will be the site of two ancient towns on the westernmost ends of Atka and Adak islands in the Aleutians. He learned of their existence from natives last summer. Both are difficult to reach and neither has been visited by white men, so far as is known.

He also will seek to bring back more Aleutian mummies from caves. Ancient inhabitants of the islands mummified some of their dead by a unique process, wrapping the bodies in skins and depositing them in cave tombs.

Some of these tombs were entered last year by the Hrdlicka expedition, which found the mummies seriously damaged by famished foxes that had gnawed through the protective skins and scattered the bones. Human vandals searching for souvenirs also contributed to the destruction, he believes.

Dr. Hrdlicka hopes to finish this summer the Smithsonian's investigations of ancient man in Alaska which, since their beginning in 1926, have uncovered valuable information on the early inhabitants of this continent.

He plans also to explore the old Russian capital of Sitka, about which little is known archeologically; Yakutat Bay, in the Gulf of Alaska, which would have been the first haven on the stormy gulf for Asiatic emigrants, and Nutchek, at the western entrance to the gulf.

Labor Split for Parade.

Mexico City, April 29 (AP).—The labor department today assigned different routes and hours for May Day parades to four labor groups which refused to march together.

"Oh, Colonel Farnsdown, the heat reminds me—I forgot to send my fur coat to The Hecht Co.'s safe Fur Storage vaults."

Phone National 5100

TO THE HECHT CO.
F St. at 7th, Washington D. C.

☐ Please call for my fur coat for

☐ storage ☐ cleaning ☐ repairing

value............ Kind of coat............

☐ Please send me further information about your modern, individualized Fur Coat Cleaning and Repairing services.

Name ....

Address........................ ☐ Charge

City .... ☐ C. O. D.

Furs Lusterized and Revitalized by the exclusive Hecht Co. process... $3

It's our family's whiskey, neighbor—and neighbor, it's *your* price!

Get a lovely big pup picture free!

We got a beautiful picture of The Wilken Family Pups just about 10 times prettier than this, and we'll mail you one as a present if you just send me your name and address. Write Harry E. Wilken, The Maples, R. F. D. No. 3, Schenley, Pa.

We Got Quintuplets in the Wilken Family!

William and Tom say I should be telling you about our Family's Whiskey—but I say No, this is our dog Jessie's day!

William and Tom—they got a notion you mightn't care to hear about the 5 new members that come into the Wilken Family a few days ago. Well I wouldn't doubt but what there's considerable to what they say—only I thought these pups was so extra cute, maybe you'd like to see them, and besides—it's sort of nice to celebrate on account of our dog Jessie.

And if you've a mind to celebrate, I want to tell you, you couldn't find a tastier nor a milder whiskey than this personal whiskey of The Wilken Family that's made according to our own family's recipe. At any rate that's what us distillers think—and it's the identical same thing as is enjoyed by us that have spent our entire life in the whiskey making business.

Grandpa Wilken, Pa Wilken and William and me and Tom—the whole Wilken Family has been busying itself with distilling since before I was ever born or thought of. And taking note of how your orders keep coming in faster and faster all the while, I guess you think The Wilken Family Whiskey is pretty near all right!

Harry E. Wilken

THE WILKEN FAMILY
BLENDED WHISKEY

Copyright 1937, The Wilken Family, Inc., Aladdin, Pa. Executive offices: N. Y. C. The Wilken Family Blended Whiskey—90 proof—the straight whiskies in this product are 15 months or more old. 25% straight whiskies; 75% grain neutral spirits. 20% straight whiskey 15 months old, 5% straight whiskey 4 years old.

SUPERVISED BY THE WILKEN FAMILY

I am a NURSE in the Mountains—

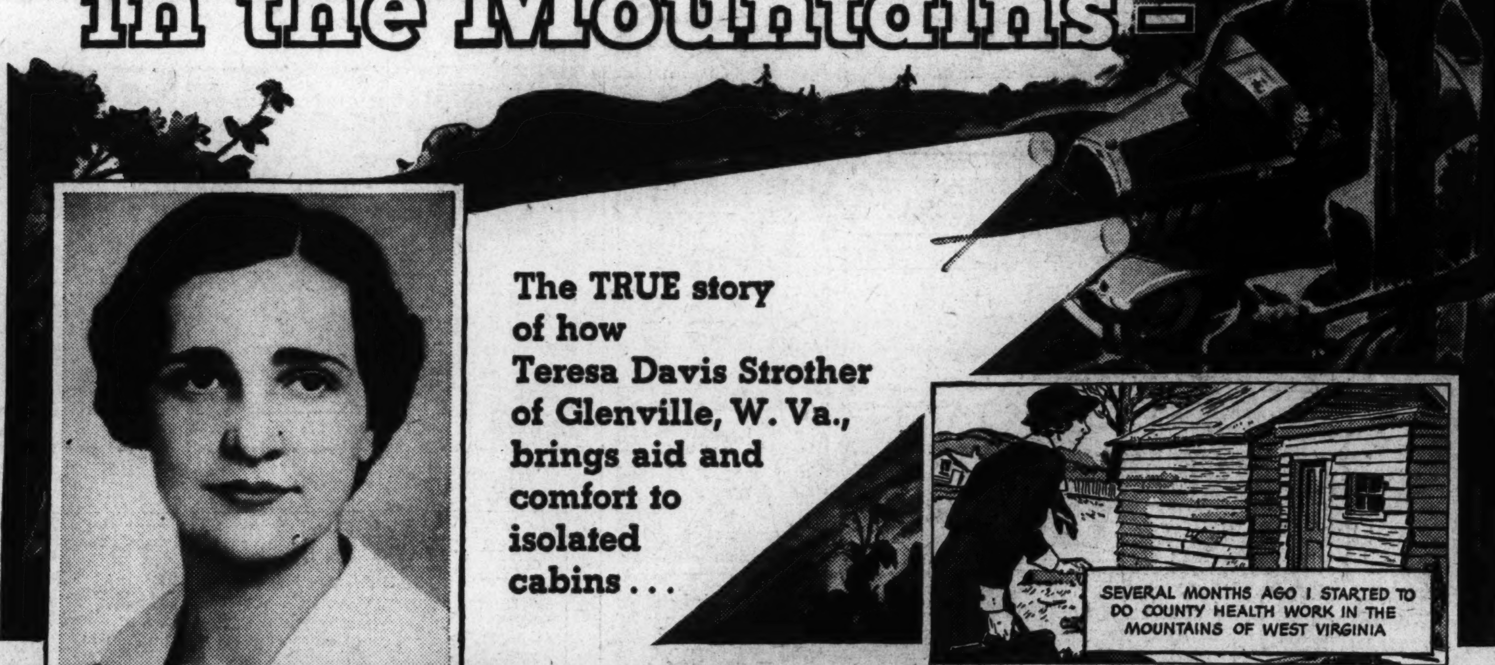

The TRUE story of how Teresa Davis Strother of Glenville, W. Va., brings aid and comfort to isolated cabins . . .

YOU have the written testimony of thousands of motorists as your assurance of extra mileage with Essolene, the patented gasoline at regular price. Essolene gives more miles per gallon than even most premium priced gasolines and *no* gasoline at *any* price gives more.

Essolene is different . . so different it's actually been granted a U. S. Patent. Different, patented, loaded with extra miles. Try one tankful and see why Happy Motoring Starts at the Esso Sign.

For Extra Mileage—

Essolene MOTOR FUEL

PROTECTED BY U. S. PAT. NO. 2,066,234

"STANDARD" ESSO DEALER

Copr. 1937, Esso, Inc.

STANDARD OIL COMPANY OF NEW JERSEY

SPECIAL PLAY SECTION

The Washington Post

SPECIAL PLAY SECTION

Washington, D. C., Friday, April 30, 1937

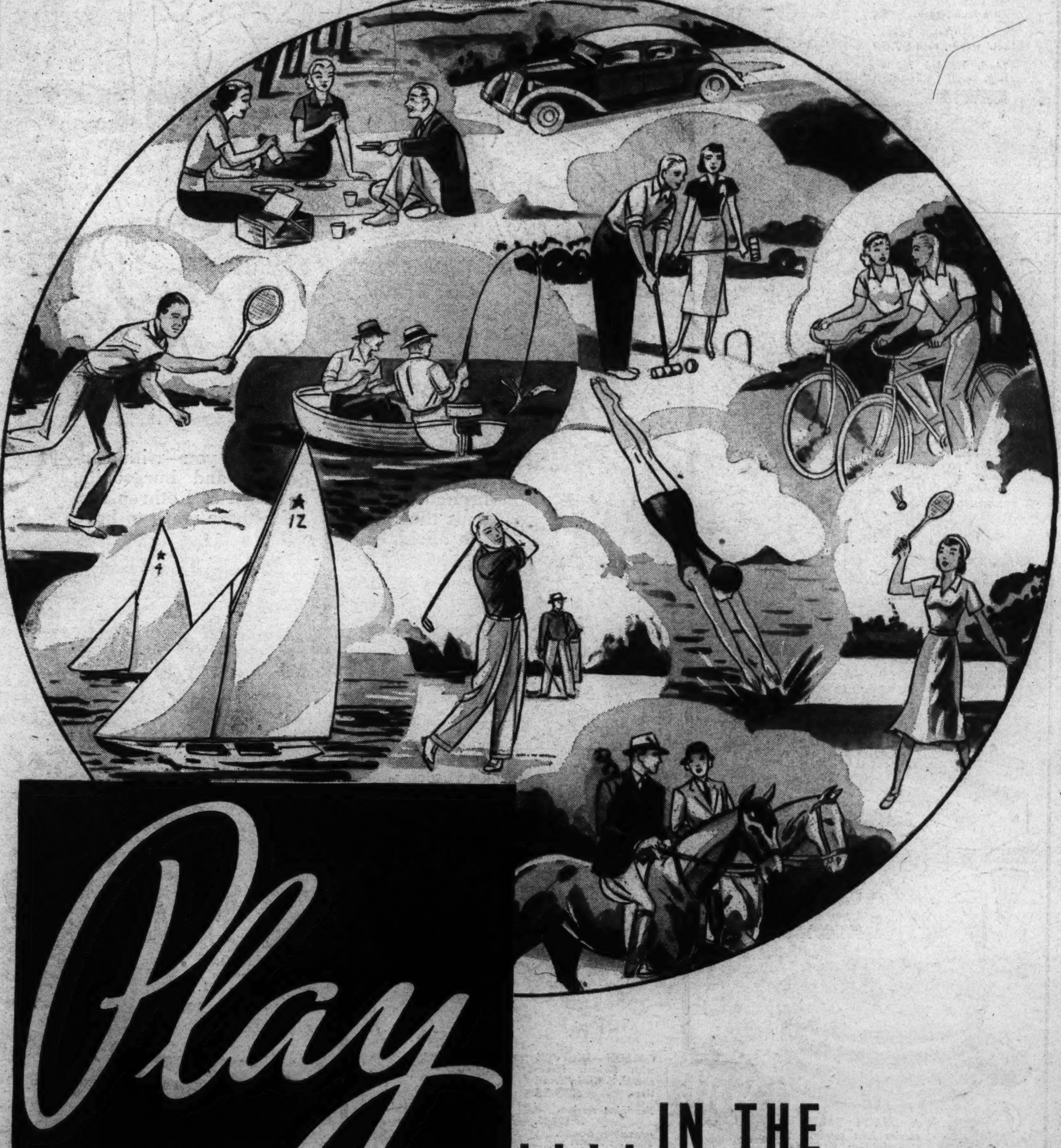

Play ....IN THE NATION'S CAPITAL

WOODWARD & LOTHROP
"BOBBY JONES" Kro-Flite Irons, each, $5
Spalding 'Jimmy Thompson' woods, each $7.50
7-inch Hooded Leather Bag, $15
SPORTING GOODS, FOURTH FLOOR
SPALDING "GEORGE LOTT" and "Les Stoefen" Tennis Rackets, each, $4.95
Spalding Tennis Balls, 3 for $1.25
SPORTING GOODS, FOURTH FLOOR
"CINE-KODAK EIGHT," designed to make "very little money cover a lot of movie making." $34.50
KODAKS, FOURTH FLOOR
Roller Skates, $3.75
THE TOY STORE, FOURTH FLOOR
Come Out and Play
. . . the whole outdoors invites you—with shining skies, green grasses and burgeoning branches. And Woodward & Lothrop seconds the invitation with these ways to have fun afield.
RIDING CROP with "doggy" handle, $1.65
IMPORTED GLOVES in cherry or white cotton string. Unlined, $2. Lined, $3
SPORTSWEAR, THIRD FLOOR
BASEBALL BAT, regulation size, $1.25
Horsehide Glove, $1
Hutch League Special Ball, 75c
SPORTING GOODS, FOURTH FLOOR
BADMINTON SET, made in England for Woodward & Lothrop. $8.50
SPORTING GOODS, FOURTH FLOOR
FOR PICNICKING, a Universal Vacuum Bottle. Quart size, $1.75
Paper plates, 10c
HOUSEWARES, FIFTH FLOOR
COLSON BICYCLE with 28-inch frame and U. S. Chain Tread tires, $26.95
Feminine version, $28.45.
SPORTING GOODS, FOURTH FLOOR
A BEACH TABLE carries four comfortable cushions, $17.50
BEACH BAG of striped canvas, Talon fastened. $1
SPORTSWEAR, THIRD FLOOR
"WALKING STICK" that unfolds blue sail cloth for beach comfort. A head rest, too. $8.50
FURNITURE, SIXTH FLOOR
PORTABLE PHONOGRAPH for canoeing, picnicking, camping, $6.95
RADIO GALLERIES, FOURTH FLOOR
100 NAPKINS
PICNIC HAMPER with split top lid, $1
Hot Drink Cups, package of 8, 10c
Paper Napkins, assorted styles. Package, 10c
HOUSEWARES, FIFTH FLOOR

Vacationtime Is Playtime in Washington

A GOLF BALL screams down the fairway.

A horse canters by bearing a lovely lady over a bridle path somewhere in the rugged fastness of Rock Creek Park.

Down on the Potomac a motor launch putt-putts toward another vacation.

And so the recreational story of Washington begins, and it will end much as it begins—for Washington is a mecca for vacationers.

There is practically no outdoor or indoor sport which cannot be enjoyed to its fullest extent here, in what probably is the leading recreation center of the Nation.

Golf Courses Source of Pride.

At the outset, golf has developed into a pastime of the masses in the past two decades since the war.

The average city twice Washington's size might boast of three municipal and semimunicipal courses. But in the District of Columbia are golf courses, open to the man of the office who does not belong to the country club, which would shame the average country club "back home."

Lovely Rock Creek Park has an 18-hole layout which is sporting and tempting, and a test of ability. Enthusiasts from as far away as North Africa, New Zealand and Australia have praised this course, particularly its fifteenth hole.

Then there is the 36-hole course in East Potomac Park, level and long and a test of straight shooting and the flat but enticing Anacostia links, stretching again and again along the banks of the Eastern Branch.

To top all this off, Washington has perhaps the only 5-cent golf course in the world. In West Potomac Park, for beginners, there is a 9-hole affair, with a par 29, which, despite its sand greens, is inviting when the dew is on the grass in the early morning.

But golf is just another chapter in the recreational story of the Nation's Capital.

Many Parks Offer Play for Visitors.

As Paris has her Bois de Bulougne, Washington has her numerous parks, deep and verdant and green. They call alike to the man on horseback and the teacher struggling with her picnic basket.

Carefully listed, the sports which may be freely enjoyed in Washington and its environs include, besides golf and horseback riding, badminton, baseball, boating, boxing, wrestling, bowling, croquet, squash, archery, cycling, fishing, football, hiking, polo, horseshoes and quoits, swimming and tennis.

And a summary of outdoor life in Washington during the past year indicates that there were 269,530 tennis players using the public courts, and 202,113 swimmers using the public pools.

There were 80,000 skaters and 75,000 cyclists and 40,000 to 50,000 football enthusiasts. There were 31,000 members of automobile clubs, and 18,050 fishermen.

In bowling there were 15,000 duck pinners and there were 10,000 to 15,000 boxing fans. There were 3,000 croquet players and 5,060 horseshoe tossers. Hiking clubs had memberships totaling 500, not counting any number of guests and visitors, and there were 480 poloists.

In addition to all this, it must be remembered that Washington is the key city to historic Virginia, cradle of the Nation. It is the gateway to such famed cities as Williamsburg, Va.; Jamestown, Va.; Fredericksburg, Va.; Wakefield, Va.; Charlottesville, Va.; Natural Bridge, Harpers Ferry, W. Va., scene of John Brown's epochal raid; the Bull Run Battlefield and the Battlefield of Gettysburg, Pa.

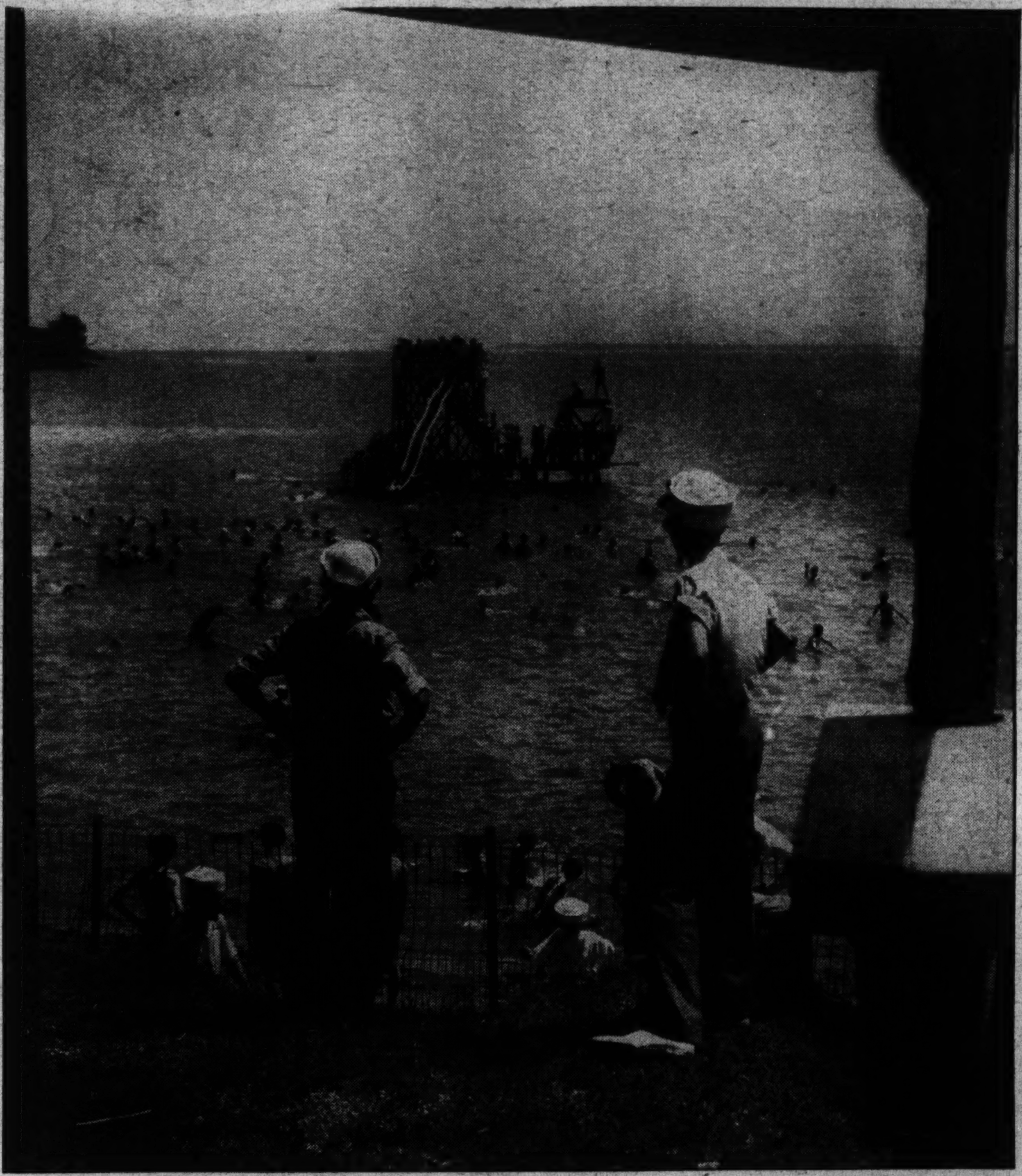

The beaches along the Potomac offer many a pleasant hour to those who want swimming and boating—or who prefer to loaf while others work at play. Above is pictured a group from the Metropolitan Police Boys Club playing at Chapel Point.

Baseball for Players And Those Who Watch.

Returning to the realm of sports, baseball, of course, always has been popular in the Nation's Capital. This is the home of the Washington Senators, in the American League, who drew 450,000 to the ball park during the past year.

But Washingtonians do not sit in the stands and drink pop and cheer and eat peanuts. Government departments have their soft and hard ball teams, and there are leagues in which the young men who work for Uncle Sam compete.

Badminton is one of the latest sports to be taken up in Washington, and the physical director of the Y. M. C. A. has said it is the fastest growing sport in the District.

All Kinds of Boating For Capital's Visitors.

As for boating, there are many yacht clubs—principal of which are the Corinthian, the Capitol, the Washington and the Potomac Boat Club. These clubs have a combined membership of 400, and represent the ownership of 290 boats. Each year there is the famed President's Cup Regatta.

The Potomac River Sailing Association is a growing organization in Washington. Beginning in the fall of 1934 with seven sailing boats, this group has expanded until it had, in February, 1937, 60 registered boats in four regular sailing classes; the one design comet class, of which 36 were built last year; two handicap classes and the 20-foot open class.

During 1936 the boathouse at the Tidal Basin rented canoes to 2,507 persons and rowboats to 4,013 persons, making a total of 6,520 who enjoyed boating on the basin.

The President's Cup Regatta was held on the Potomac River last September, under the sponsorship of the Corinthian Yacht Club, with a total attendance of 87,200 and 482 contestants.

Boxing, Wrestling Draw Fans to Ball Park.

From the middle of May to November weekly boxing and wrestling bouts are held in the ball park, and the attendance is large.

In the municipal parks are located nine croquet courts, and the physical director of the Y. M. C. A. has listed squash as one of the active, growing sports of the District, with 3,194 men engaged during the past season.

Archery has come into its own and there is an excellent regulation archery range located in West Potomac Park.

Cycling is one of the leading sports of Washington. The opportunities to go gliding on bicycles built for one or two, as the song of the gay nineties emphasized, are limitless. Cyclists find the smooth asphalt of the parkways and the streets, out to Haines Point, most attractive.

Fishing, Hiking and Riding Highly Popular.

That sport of patient kings, fishing, also is popular here. Anglers cast their lines from the seawall, from the Tidal Basin, along the Eastern Branch, and wherever the finny victims are running.

Furthermore, Washington is overnight from the greatest fishing preserves in the world.

Oregon Inlet and Nags Head, N. C., are accessible, and then there are the waters of Chesapeake Bay, and the deep Potomac almost at doorstep.

Washington has its own chapter of the Izaak Walton League, which is known as the National Capital Casting Club. There are several fishing clubs along the Potomac.

Unparalleled facilities make the District and its surrounding territory a paradise for hikers. There are numerous hiking clubs, including the Appalachian Trail Club and the Wander Birds.

The District is replete with hockey fields which are on the Ellipse, and horse-shoe and quoit fields.

There are two polo fields in West Potomac Park which are in use from May until September.

The picnic groves c. Washington are famous. They vary in size. The smallest accommodates 25 persons, and the largest, along Haines Point, 3,000. There are 18 groves in Rock Creek Park, and 18 in other scattered parks.

Riding is one of Washington's best loved, most popular sports.

There are more than 57 miles of carefully tended bridle paths in the various municipal parks, and more than 18,000 persons used the paths during the past year.

Good Music on Vacation Dance Floors, Or You May Take It With You, in Camp or Afloat

An orchestra adds to the gayety at resorts along the Potomac.

Nation's Most Delightful Picnic Grounds In the Shadow of Capital's Historic Shrines

Perhaps no section of the country abounds with such an abundance of pleasant spots for picknickers as Washington's great summer and springtime spots around the Capital.

The public parks are equipped with tables and chairs and rustic stone fireplaces in quantities sufficient to make room for everyone.

Along the rocky cliffs and crags of the Potomac are hundreds of charming vistas which make ideal picnic spots, with swimming for those who want a tonic on hot summer nights, and boating and canoeing for those who enjoy romance after sandwiches. In Maryland and Virginia wide, smooth roads invite the motorists.

Our Business Is Developing
CAMERAS
Films in 10:30 Ready 4:30
Columbia Photo Supply
"Since 1906"
1424 NEW YORK AVE. N.W.

A good golf score depends upon your physical condition and your ability to relax. Start out the season right this year by taking one of our complete recondition courses.
$10 per month
Unlimited Attendance
Day and Night Classes
Emile HEALTH CLUB
1221 Conn. Ave. Di. 3616

BASEBALL
Supplies of All Kinds
Bats—Balls—Gloves—Shoes—Socks
Special Prices to Teams
CORR'S BICYCLE & SPORT STORE
5535 Illinois Ave. (Opp. 5522 Georgia)
Open Evenings and Sundays

Dear Washingtonia,

Swing Hi

SWING LO!

The smart woman of today is PROPERLY CORSETTED FOR FREEDOM OF ACTION and FIRM SUPPORT. Whelan's, well known in Washington as the "FOUNDATION CENTER," is ready with the proper foundations for the active sportswoman of today.

Le Gant, "Veil of Youth," a "two-way" "one-way" stretch net lastex girdle. Sizes 25 to 30. $5

"YOUTH," by Warner . . . boneless corselette, light — yet well supporting. Ideal for sports wear. $5

"Sport Shorts" panty girdle, the warm weather foundation Le Gant's "Veil of Youth." For small, medium and large. $5

Intimately Yours

Whelan's

Women's Specialty Shop—1105 F St.

Enjoy Beer More!

DEMAND FREE STATE'S AGED BREW!

★ Free State has always refused to sell its beer faster than it could be properly aged. This is a protection to the beer drinker—the best guarantee of healthful beer enjoyment.
Free State Brewery Corp., Baltimore.

Free State
BEER · ALE · HALF & HALF

ONLY AGED BEER IS WORTH DRINKING — ONLY GOOD BEER IS WORTH AGEING

REINER DISTRIBUTING CO., Inc. (Distributor). WEst 2929-2930. 1079 31st St. N.W.

Fine Swimming Pools, Indoor and Outdoor, Invite Thousands to Cooling Summer Dip

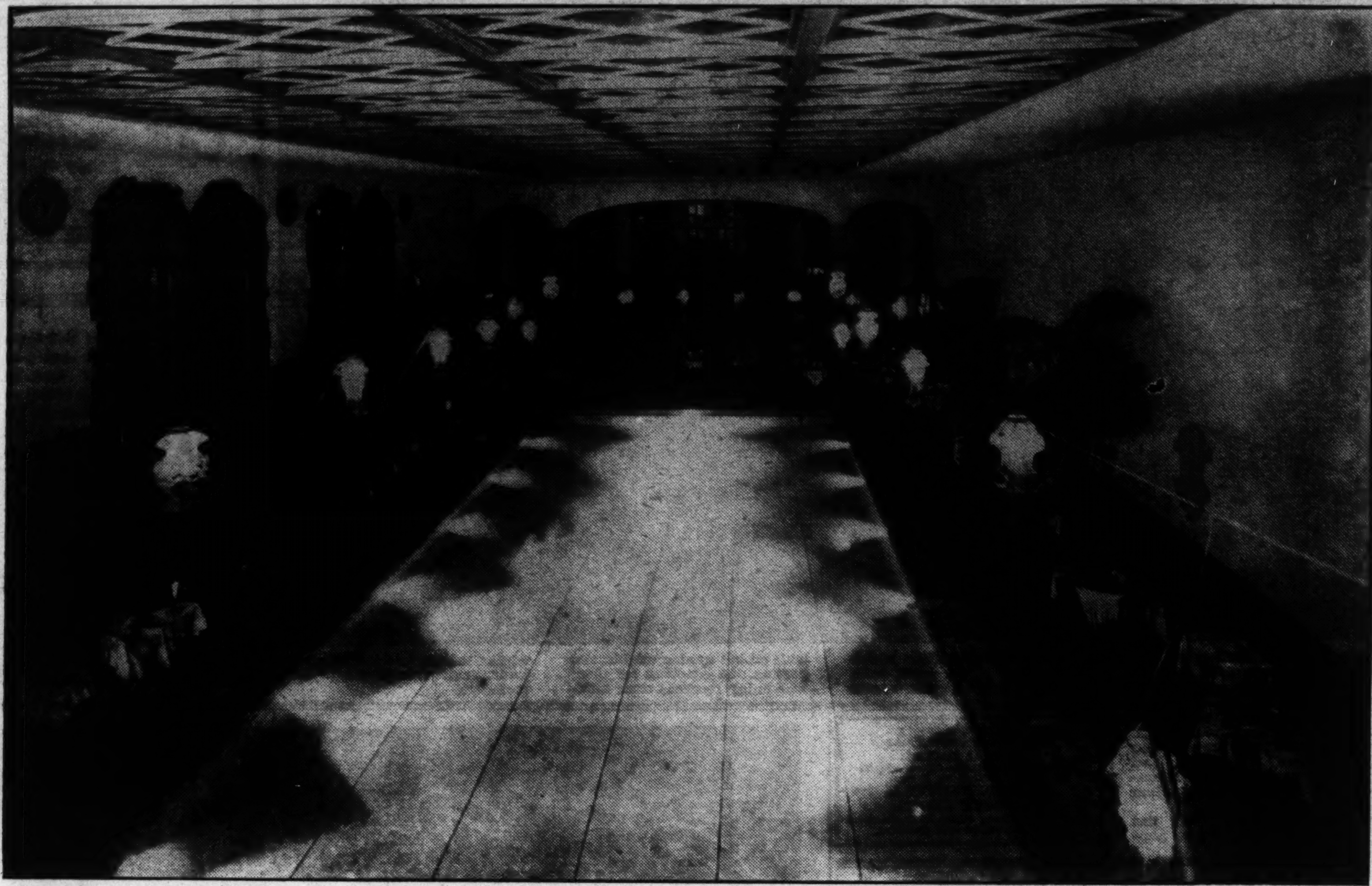

Typical of the excellent indoor swimming pools is the Shoreham, pictured above.

Washington's swimming pools, virtually a necessity because of the city's hot summers, afford recreation for thousands.

Few in the country can surpass Glen Echo's huge outdoor pool in nearby Maryland or the Shoreham Hotel's indoor Venetian Pool. A clean, sand beach enhances Glen Echo facilities. A wading pool for children, a separate diving pool, slide and graduated depth from 2 to 12 feet provide aquatic opportunity for all ages.

Other outdoor pools are the city natatorium at Takoma Park, the Airport Pool near the Virginia end of the Highway Bridge, and the Wardman Park Hotel Pool.

A new pool at Congressional Country Club has become highly popular. Army and Navy Country Club in Arlington, Va., Columbia Country Club and Chevy Chase Club likewise have their own pools.

Other indoor pools include the Ambassador Hotel and the Y. W. C. A. and Y. M. C. A. tanks. All pools mentioned have instructors and complete force of life guards.

You Need Look No Further Than Sears For Your Play Needs Because

SEARS IS *Play* HEADQUARTERS IN WASHINGTON

BATTER UP!

Cries the umpire and the national game is on, with all its thrills and excitement, when big and little "fellas" alike rub elbows and have the time of their lives. Get the fever, start a team of your own, shop at Sears.

For Every Baseball Need

Ki-Ki Cuyler Baseball Shoes 1.98
Wool Felt Caps, corded seams....19c★
Ace "Official" Baseball..........55c★

GLOVES

2.89★

Full size "V" type back glove, authorized by Goose Goslin. Genuine cowhide leather, full sheepskin lined; leather laced wrist. All seams welted. Inner greased palm.

"Dizzy Dean" Baseball, horsehide cover. A real value **70c★**

WASHINGTON TEES OFF AT SEARS FOR Golf Supplies

Aristo De Luxe Golf Clubs, new oval type grip, walnut stained head, aluminum sole plate, etc. Driver, brassie, spoon and No. 4 wood. Right hand only.

2.59★

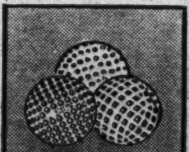

Windsor Golf Balls 3 for 59c★

Tough cover with recess marking. Great resistance to abrasion.

Store Open Tonight, Saturday Night and Monday Night to 9:30

BOATS

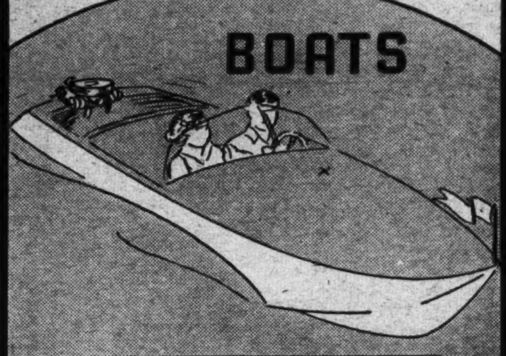

Speedy Mahogany Runabout

"V" Bow design that rides unusually smooth, length 13 ft. 6 in., beam 52 in. Philippine mahogany. **92.95**

Utility Row Boats

Easy to row, rides easy, genuine Philippine mahogany, weatherproof spar finish. **54.95**

Counter Balanced Forged Steel Crankshaft

Waterwitch Outboard MOTORS

43.95

$9 Delivers!

Smart streamline design. 2½ h. p. twin aluminum fuel tanks with ¾-gallon capacity. Dashboard controls, automatic lubrication. Two-blade propeller.

BOATING ACCESSORIES

Oars of Northern Douglas Fir or tough ash

6 ft. size ....2.65   7 ft. size 2.95
Bow Lights ....2.75   Stern Lights 2.95
Vest Style Life Preservers 2.45
Boat Whistles 35c

Sporting Goods—Basement

THEY BITE WHEN YOU USE SEARS FISHING EQUIPMENT

CASTING REELS

79c★

St. Charles level winding bait casting reels; bakelite end plates; 100 yd. capacity; 18 lb. test.

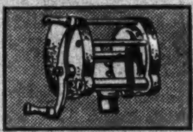

GO-GETTER

15c★

Casting and trolling spoon. Red and white. Reverse side nickel plated.

Minnow Spinner

29c★

White luminous Biz minnow spinner.

FRESH WATER ROD

One piece solid steel rod with offset aluminum handle. Agatine guides, perfectly balanced. **1.98★**

Other Rods from 19c to 49.50

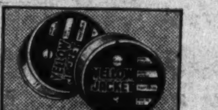

SILK LINE

1.25★

50 yard spool; waterproof and enameled.

BASS PLUGS

25c★

Injured jointed minnows and scaled minnows, silver flash, etc.

TACKLE BOX

79c★

Mohawk cantilever type; seamless sheet steel; size 13½x6x4⅛ inches.

TROUT FLIES

3 for 20c★

Trout flies with bodies of silk; perfectly matched wings. Snelled.

SEARS, ROEBUCK and CO.

911 BLADENSBURG ROAD—AT 15TH & H STS. N. E.

AMPLE FREE PARKING SPACE

Items Starred (★) Also Sold at 3140 M St. N.W. and 5928 Ga. Ave. N.W.

Natural Beauty Richly Repays Motorist

Historic Mount Vernon Boulevard. Thousands of men, women and children from all parts of the United States pay homage to the home of George Washington each year. In the distance the spire of the Alexandria Masonic Temple pricks the sky.

Spring days and modern highways lure the wandering motorist to investigate other scenic trails throughout historic sections of nearby Maryland and Virginia.

One of the most popular all-day drives is down the curving Shenandoah Valley toward Luray and Natural Bridge, Va. Ample motoring facilities along the way, designed for comfort and convenience, make this a delightful jaunt.

And for those who have never seen famous caverns of Virginia, aglow with briliant lighting effects, this trip should not be missed.

The rolling battlefields of Gettysburg and the placid Susquehanna River above Harrisburg, Pa., should not be overlooked by the scenery-searching motorist.

And there are hundreds of other beauty spots within easy driving distance from Washing—either for the week-end trip or dawn-to-dusk ride.

CHAS. SCHWARTZ & SON OFFERS A NEW LOW PRICE ON BRAND-NEW 1937 MODEL

Look for the Gold Clock

Motorola

AMERICA'S FINEST

AUTO RADIOS

★ New Features

★ Low Battery Drain

★ Magnetic Dynamic Speaker

PANEL MOUNTINGS TO MATCH DASHBOARD OF ANY MAKE CAR!

This Model "65" $49.95 Complete Equipped With Acoustinator

AS LOW AS $29.95 Complete

PAY ONLY 50c WEEKLY

TELEPHONE METRO. 0060

Chas. Schwartz & Son

Since 1888... Home of Perfect Diamonds

708 SEVENTH STREET N. W.

Washington An Ideal City for Cycling

Cycling in the National Capital parks is far from being a juvenile sport exclusively.

One of the regular pedalers, who may be encountered almost any fair Sunday in East or West Potomac Park, is a brigadier general in the U. S. Army. Sometimes he is accompanied by his six children—yes, six.

Doctors, lawyers, engineers, Government officials and scientists are represented among Washington's growing legion of cyclists. The sport's healthfulness, economy and utter simplicity have made pedal pumpers of them all.

Public Fee and Club Courses Offer Everything for Beginner and Expert

Against a spring skyscape, golfers keep their rendezvous with par. These three golfers are T. M. Moore, Charles Ellis and E. H. Swiggert. They are trudging over the East Potomac course, and the season for them is just beginning. They are typical of the thousands of District residents who play on the public and semi-public courses here.

Post Staff Photo.

The last putt is the one that counts. And here, on one of those velvety greens that characterize Washington's municipal golf courses, a match is ending. This is a scene which may be encountered on Washington's courses any day when the sun is out and the call of sport is in the air.

Post Staff Photo.

Mrs. Roland MacKenzie laces one down the fairways. Washington has thousands of women golfers who give Old Man Par a tough battle. The numerous links make it possible to practice all year under the most favorable conditions.

Twenty-one golf courses dot the area within 15 miles of the heart of Washington, including 2 semi-public and 15 private layouts.

Rock Creek in the uptown section, East Potomac in the downtown, off Hains Point, and Anacostia in Southeast Washington are available for pay-as-you-play golfers. West Potomac, near the Lincoln Memorial, is a beginners' links. Bannockburn in Glen Echo, and White Flint in Bethesda, are on a semi-public basis.

Private courses, where visitors may play as guests of members only, include, in Maryland: Chevy Chase and Columbia in Chevy Chase, Kenwood, Burning Tree, National Women's and Woodmont in Bethesda, Argyle and Indian Spring in Silver Spring, Beaver Dam in Landover, Congressional near Rockville, Manor in Norbeck and Georgetown Prep in Garrett Park, where summer memberships are available.

In nearby Virginia there is Washington Golf Club in Ballston, Army-Navy in Arlington and Belle Haven in Alexandria.

ALLVIEW GOLF COURSE
ELLICOTT CITY, MD.
Drive through Silver Spring, then out Colesville Pike about 28 miles to Golf Course.
The Finest Public Course in the East
All Day Sat. or Sun..... $1.00
Week Days, All Day........ 50c

UNIVERSITY SHOP PRESENTS
THE NEW ATHLETIC SHORTS
That Bring in the Abdominal Muscles and Control the Waistline

TRADE Mansco MARK
REG.U.S.PAT.OFF.
MANFORM SHORTS
Lastex top and leg hem for extra comfort. Neat and comfortable for all occasions—business wear, sports, or formal. Made with the same skill and care devoted to all Mansco underwear. A quality product of The Manhattan Shirt Co.
$1
UNIVERSITY SHOP
715 14th Street
FREE PARKING AT CAPITAL GARAGE WHILE SHOPPING HERE

ARVIN
AUTHORIZED DEALERS
PENN.-WASH. TIRE CO. Distributor—2014 14th St. N.W.
BRIGHTWOOD SUPER SERVICE STA. 5949 Georgia Ave. N.W.
HIGHWAY SERVICE STATION 2106 Rhode Island Ave. N.E.
PRICE'S GARAGE 24 H St. N.E.
KEYSTONE OIL CO. 3215 Georgia Ave. N.W.
HARRY SOLLARS 11th and L Sts. S.E.
HORNS SERVICE STATION 7730 Georgia Ave. N.W.
RIDGEWAY MOTOR SERVICE Rear 305 Cedar St., Takoma Park, D. C.
GEORGETOWN RADIO SERVICE 3234 M St. N.W.
POST EXCHANGE Army Medical Center, Takoma Park
DAVE'S SUPER SERVICE STATION, 3 New York Ave. N.E.
VALLEY SERVICE STATION 4500 Arkansas Ave. N.W.
ARCO RADIO SERVICE 3417 Conn. Ave. N.W.
ATLANTIC SERVICE STATION 10th and E Sts. N.W.
BOWMAN'S SERVICE STATION 3101 Nichols Ave. S.E.
NORRIS, INC. 2018 14th St. N.W.
GILMORE & HUNT SERVICE STA. 710 Rhode Island Ave. N.E.
SQUARE DEAL SERVICE STATION 3038 Rhode Island Ave. N.E.
K. G. DUNNE & CO. 6th and H Sts. N.E.
ENGLEBERG'S SERVICE STATION 1783 Florida Ave. N.W.
JOHNNY'S SERVICE STATION 20th and New York Ave. N.W.
BUCHANAN SERVICE STATION 14th and Buchanan Sts. N.W.
HINE'S SERVICE STATION 3279 M St. N.W.
M. B. GRAVES SERVICE STATION Fredericksburg, Va.
COLLEGE PARK AUTO PLACE College Park, Md.
BOWMAN'S SERVICE STATION Norbeck, Md.
BETHESDA SHELL SERVICE STA. Bethesda, Md.
BROSIUS BROS Rockville, Md.

PAR ON ANY COURSE

If you're stymied by thirst, let HIGH ROCK help you. Drink HIGH ROCK on the nineteenth hole for complete refreshment and you'll feel up to par, in spite of your golf card.

HIGH ROCK GINGER ALE

Tailor-Fit ARVIN Car Radio WITH THE Phantom Filter

Tailor-fit controls to match the dash of any car.
Arvin for 1937 offers more stations—less noise! The exclusive "Phantom Filter" increases aerial-to-radio signal strength 50% to 75%. Prices start at $29.95
SALES & SERVICE
GLOBE BATTERIES
Globe gives you greater than average service because it is built with greater-than-average power. You save on the price!

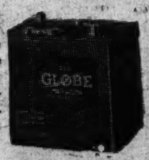

PENNSYLVANIA TIRES
● Wider and deeper tread for greater mileage and safety!
● Custom built for beautiful appearance!
TERMS
We'll gladly open an account for you and arrange payments to suit. No delays!

ALSO
● Seat Covers.
● Oils.
● Spark Plugs.
● Grill Guards.
● Wax & Polishes.
● Sponges & Chamois.
● Trunk Racks, Etc.
PENNSYLVANIA-WASHINGTON TIRE COMPANY
2014 14th ST. N.W. NO 8429

If It's Action You Crave, Washington Can Provide It in the Saddle or Afoot

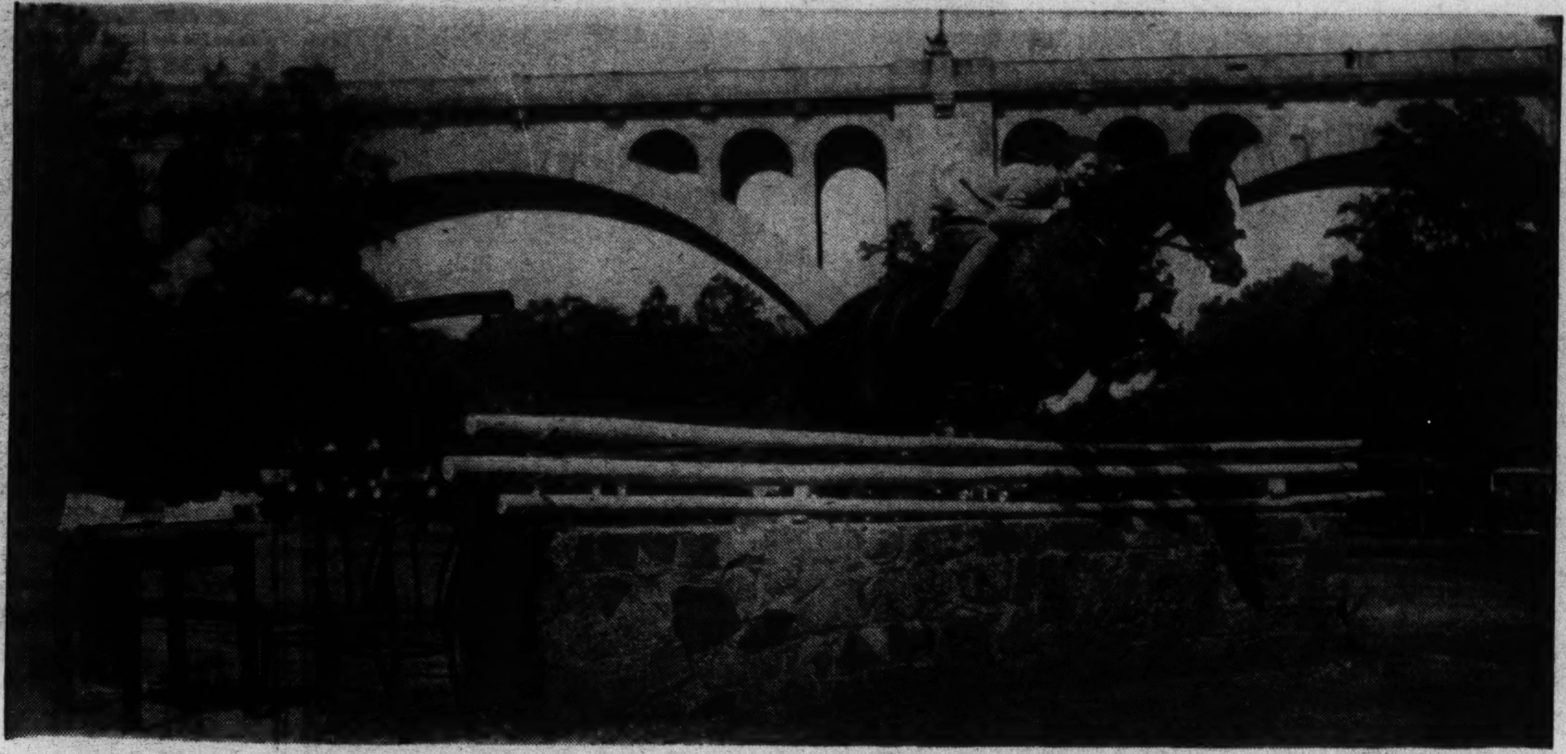

The public enjoys so many of the park activities in the Nation's Capital City. The scene above is from a recent horse show in Rock Creek Park.

The view from the Capitol looking toward Washington Monument.

Washington is one of the few places in this country in which riding and fox hunting are so common as to be termed "popular sports." Riding to the hounds originated in England and was brought to nearby Virginia and Maryland in the time of George Washington, who was a devotee of the sport.

The surrounding countryside offers rare opportunity for fox hunting, which requires a certain type of rolling terrain to be enjoyed to the utmost. The turf and accessibility of large estates near here make for the best of conditions in the sport.

Pasternak
1219 Connecticut Avenue
Mid-Season Clearance
Misses' Spring Dresses
regularly 20.00 to 25.00
reduced to 15.00

Most Useful Item In Your Wardrobe!
The TOPCOAT Suit

You will live in it in Washington . . . likewise when you travel. Here is just one of many striking sports costumes to be found in our *"shop of fine suits"* on the second floor.

The jacket is a soft beige wool, the skirt solid brown, and the contrasting topcoat a beautiful brown mixture tweed. Its possible combinations with other costumes are infinite. Its chic is unquestioned. Its value is exceptional.

$59.75

Erlebacher
1210 F St. N.W.

Camp Letts
Washington Y. M. C. A. Camp for Boys
Located on Rhode River An Arm of Chesapeake Bay Near Annapolis, Md.
All Land and Water Sports
Arts—Crafts
Nature Study—Dramatics
For illustrated booklet write or phone
Y. M. C. A.
1736 G St. N.W. NA. 8250
Washington, D. C.

CAPITAL
CAMERA EXCHANGE, Inc.
Formerly Izzy's Exchange, Inc.
1003 PENNSYLVANIA AVE. N.W.
MEtropolitan 8898 NAtional 8933
FILMS, ENLARGING, DEVELOPING, PRINTING, PHOTOGRAPHIC SUPPLIES, LENSES, MOVIE CAMERAS, BINOCULARS, MICROSCOPES

Trade In Your Old Cameras or Equipment—We Buy, Sell, Exchange.

A Complete Line of LEICA Cameras and Accessories Always in Stock.

Interest Revives in Cycling; It Never Died in Washington

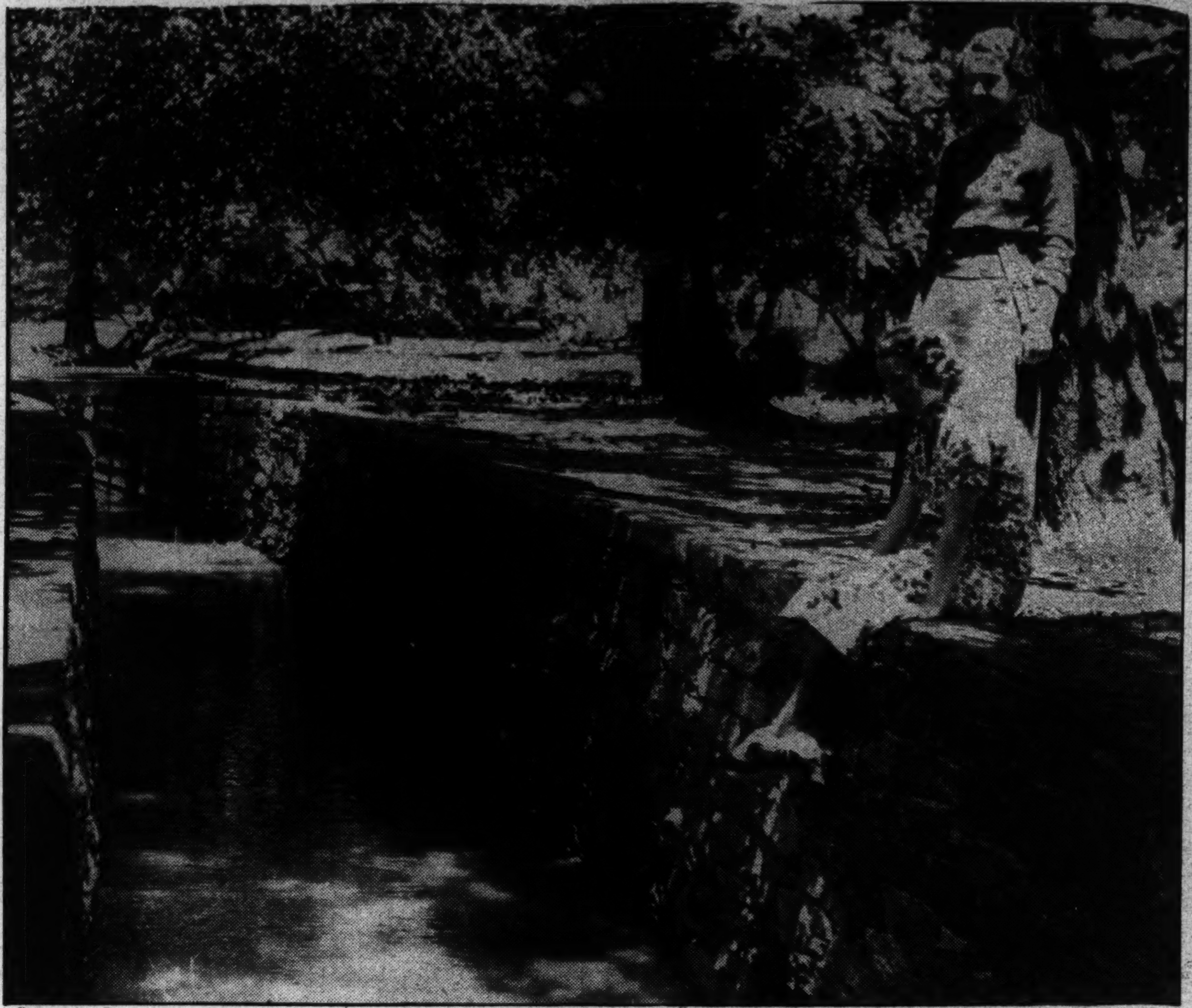

Scene in Rock Creek Park near the restored Pierce Mill. Gazing at the limpid water are Miss Betty Anger (sitting) and Miss Rita Byrne.

Sport on bicycles! The scene is East Potomac Park in cherry blossom time. Mary Fisher and Nell Gwynne are the cyclists. Cycling is one of Washington's favorite pastimes.

RENT A BIKE
AND BE ON THE SPEEDWAY IN A JIFFY . . .

Rates 20c Per Hour; $1.50 Per Day
1933 E St. N.W.
Corner 20th and E
Take Potomac Park Car to 19th & E Northwest—Walk One Block.

Emile Health Club

Don't jump into a strenuous tennis season without first getting into condition. Wake up those dormant muscles and sluggish circulation by taking one of our recondition courses.
Unlimited Attendance
$10 per month
Day and Night Classes
1221 Conn. Ave. N. W.

PUTS THE BRAKE ON THIRST

After a spin around the "Speedway," what better prescription for bruised shins and knees than a refreshing drink of HIGH ROCK Ginger Ale. On sale at all good dealers. A full quart is only 10c.

HIGH ROCK
GINGER ALE

Tee Off With—
CLOVER LEAF Golf Balls

25c Each **3** for **69c**
$2.69 Dozen
Scientifically constructed for accuracy and long life. Dimple or mesh design.

REGULATION SIZE
Tennis Rackets
Strung With Quality Gut
FOR ONLY **98c**

Long handled, correctly proportioned, and sturdily made. The finest racket we have ever offered at this extremely low price.

New, Fresh Stock
GENUINE PENNSYLVANIA
TENNIS BALLS

Hermetically sealed in pressure-packed tins to keep them fresh, fast and playable. Red or white.
39c Each **3 for $1.00**

ON SALE AT ALL THE BUSY
PEOPLES DRUG STORES
"ALL OVER TOWN"—the better to serve you!

CYCLING
Bicycles rented, 25c per hour
Complete line of Bikes for Sale—Complete Repair Service.
CORR'S BICYCLE & SPORT STORE
5535 Illinois Ave. (Opp. 5522 Georgia)
Open Evenings and Sundays.

6 Hour Film Developing
CAMERAS
Films in 10:30
Ready 4:30
Columbia Photo Supply
"Since 1900"
1424 NEW YORK AVE. N.W.

Apartments are rented quickly with Post Classified Ads. Just Phone National 4200 and tell Post readers about your offer.—Adv.

TROUBLE?

TAKOMA IS JUST AROUND THE CORNER
★ Buy a Bicycle
★ Rent a Bicycle
★ Have Your Bike Repaired
Call Shep. 1317
TAKOMA BICYCLE SHOP
208 Carroll Ave., Takoma Park, Md.

Additional Copies of "Play Section" Available at Office of The Washington Post

Cycling Builds Muscle; Makes a Picture

Post Staff Photo.

The "Daisy" of legend comes to life in a modern world, with the Tidal Basin as an appropriate setting. As the cyclists glide along the Tidal Basin, they smell the fresh air of spring and the tang of the river. In the distance rises the Washington Monument, visible from all sections of the city and its suburbs.

YOUR SPORT WILL BE PERFECT

If Your Hair Is Well Groomed

THE NEW LILLIAS LUSTRE-OIL PERMANENT

It's the Wave You Want for Carefree Naturalness

Lillias

2817 14th St. N.W.

Columbia 10412 or 10413

Open Tonight, Saturday and Monday Night to 9:30.

Sears "ELGIN"

. . . Washington's Headquarters for Bicycles

You'll Lead Them All . . . on an Elgin

Join the happy thousands pedalling along the roads and highways enjoying the glorious outdoors. On every side you'll see Sears "Elgins" rolling along away ahead of others. Smart, snappy, streamlined models, full of color and dash, with many exclusive features.

Boys' and Girls' 26-inch Elgin Bicycles

Equipped with full balloon tires. Brilliant sparkling finish. **24.95★**

"Skylark" Streamline "Bike" for Girls

A style that will immediately register with the modern girls. Alemite lubrication, equipped with horn, light, carrier and balloon tires. **45.95★**

These Models, $24.95

$3 Delivers

Plus Carrying Charge.

Complete Line of Bike Accessories

Chain Guards .....59c★
Handle Bar Grips, pr. 10c★
Pedal Rubbers, set of 4 ....15c★
26 and 28 inch Spokes, doz. ....15★
Pedals, pair ......79c★
Headlight Lamps, 79c, $1 and $1.59★
Bucket Type Seat, 1.89★
Chains ....55c★
Rear Reflectors.....9c★
Handle Bars......1.39★
Handle Bar Stem..59c★

Sporting Goods—Basement.

AMPLE FREE PARKING

SEARS, ROEBUCK AND CO. 911 BLADENSBURG ROAD, N.E. At 15th & H Sts. Phone AT. 4600

Items Starred (★) Throughout This Advertisement Also Sold at 3140 M Street N.W. and New Brightwood Store, 5928 Georgia Avenue N.W.

All One Can Ask in Boating and Fishing

Harris & Ewing.

General view of the harbor on a spring afternoon. Here are moored the pleasure craft of Washingtonians and many who come from nearby points on the water. Now and again fishing craft ply among the launches of all descriptions. Sails flash and winds catch the gasoline fumes from exhaust pipes and waft them seaward.

By Bill Ackerman.

The fishing season for the Washington angler, starting late in March and continuing until December, changes its setting with kaleidoscopic regularity.

The first fishing is in late March when the large channel cats that have wintered just below Little Falls start throwing off their cold weather lethargy.

April 1 sees the opening of Maryland's streams for trout fishing. Those of Virginia and Pennsylvania open on April 15 and West Virginia's on May 1.

In the meantime, the runs of white perch have come to the head of tidewater. Hard-fighting, wary little scrappers, that seldom exceed 2 pounds but supply plenty of fun.

The last week in April brings Oregon Inlet to the front with the run of immense channel bass that average almost 40 pounds and often exceed 60.

A week or ten days later and the same place is filled with uncountable hordes of large bluefish, that have so taken the fancy of anglers because of their savage strikes.

Back again to the Potomac and the Susquehanna for the run of striped bass from the middle of May until July 1, when the sport begins anew at Piney Point and under the Virginia shore, at Kent Island and the mouth of the Patuxent.

Late in May the hardheads take possession of the bay, with the weakfish not far behind.

The channel bass are now at Cape Charles, Wachaprague, Fox Hill Levels and along the south Jersey beaches.

By June the flounder run, from Hatteras to Montauk, has been under way for several weeks, and the bottom feeders, porgies, seabass, blackfish, croakers and kings are on the banks and in the bays.

Weakfish in this same section are at their best, with the greatest concentration from Wachaprague to Peconic.

It is in late June that the blues start hitting along the Virginia shore of the lower bay. The blues stay on through October.

Schools of blues move on up the bay and are caught from time to time on the Middles, at Sharps Island, Bloody Point and West River. July and August brings back to Oregon Inlet more channel bass and blues.

Lower Chesapeake Bay, during October and November, has the finest tautog fishing to be found anywhere.

One "beauty" that didn't get away.

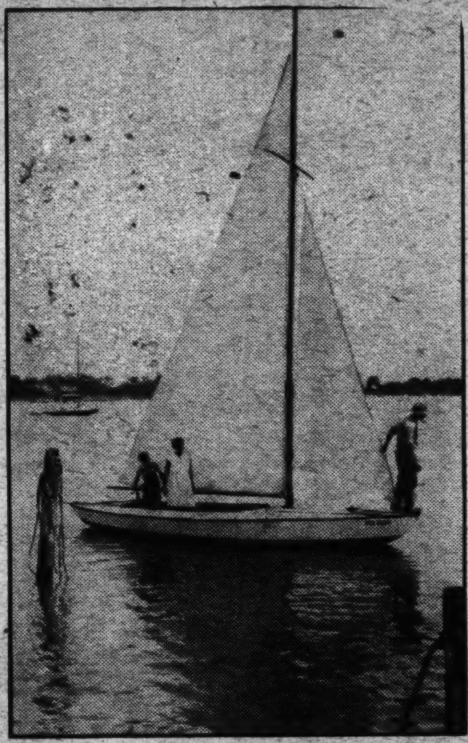

The Sea Bird, owned by Dr. Worth Daniels.

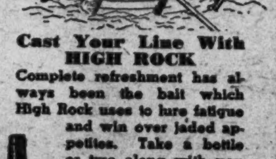

Cast Your Line With HIGH ROCK

Complete refreshment has always been the bait which High Rock uses to lure fatigue and win over jaded appetites. Take a bottle or two along with you when you go after the "big ones." HIGH ROCK is on sale at all good dealers. A full quart 10c.

HIGH ROCK

GINGER ALE

IT'S DEL VECCHIO'S

FOR

Fishing Equipment!

EVERYTHING FOR FISHING!

Specializing in

Pequea FISHING TACKLE

BAIT

Bloodworms—Shrimp

Open Evenings and Sunday A. M.

FRANK DEL VECCHIO

MARINE SUPPLIES

1212 11TH ST. S.E. LINCOLN 4493

Keep your boat SHIPSHAPE

with these HUGH REILLY PAINTS

DU PONT DULUX

VALENTINE'S VALSPAR

WOOLSEY'S

BILLINGS-CHAPIN

WRITE or drop in for attractive instruction booklets on taking care of your boat. "Valspar Your Boat" and "Keeping Your Boat Shipshape." They're Free!

We carry a complete stock of Marine finishing needs. Oakum, Copper Bottom and Boot Topping Paints, Seam Fillers, Jeffries and Casco Marine Glues, Lingerwett and Wonderpaste Paint Removers. Everything you need to get ready.

HUGH REILLY CO.

PAINT 1334 New York Ave., NA. 1703 GLASS

Free Parking at Capital Garage for Our Customers

OPEN—Week: 7:30 A. M. to 5:30 P. M.
Sat.: 7:30 A. M. to 4:30 P. M.

FISHING

Everything for the Fisherman! Rods—Reels—Tackle. All Kinds of Bait. BLOOD WORMS, 25c Doz.

CORR'S BICYCLE & SPORT STORE

5535 Illinois Ave. (Opp. 5522 Georgia) Open Evenings and Sunday.

PLAY on the WATERWAYS

Boats of Distinction

Make 1937 a real banner year—a year you'll long remember—with the purchase of this Richardson Cruisabout, model 32-2. Spacious accommodations for six; speed, 16 miles per hour; built of the finest materials to give you a lifetime of carefree, low-cost service. There are 17 smart profiles and practical arrangements in 26, 30 and 32 feet lengths. Prices start at... $2,105

The Matthews "38" Playboat. For a party of three couples or a family of six the "38" twin cabin provides the utmost in room and privacy. Large galley and a roomy toilet, plus a 12-ft. cockpit, breakfast nook makes up into a double bed, 17 other models to choose from in 38, 46 and 50 feet lengths. Prices start at.......... $4,780

There will be a shortage of boats this year. Place your order now—Don't be disappointed.

KERMATH MARINE MOTORS

National Motorboat Sales

OPEN SUNDAYS

800 Water St. S.W.

ME. 3670-9303

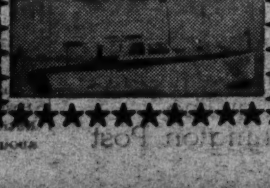

Parks' Beauty Viewed From Horseback

Rock Creek Park offers picturesque bridle paths that are frequented by many of the Nation's leaders. Presidents, Cabinet members, Senators, Representatives, diplomats, leaders in business and finance and other outstanding figures do their daily dozens in the saddle through the cool woods of the park.

Post Staff Photo.

Bridle Path Bridge, in Rock Creek Park. Astride one of the horses is a bold young equestrian, typifying the spirit of Washington horsemanship.

Get into the

RIDING HABIT

- We board horses and give them excellent care at reasonable prices.
- Excellent Horses to Rent—$1 week-days—$1.50 Sun. & Holidays.
- UNLIMITED Private Bridle Paths—also adjoins Rock Creek Park.
- Private Riding Instructions at $2.00 per hour.

For Further Information Call

SHEP. 2344

NORTH END RIDING SCHOOL

West of 16th St. Ext.

SILVER SPRING, MD.

NEW RATES—

TRY ME RIDING SCHOOL

$1.00 per hour during week. Sundays and Holidays. Moonlight rides every night, three-hour ride, $1.50. Special rates for Clubs and Schools. No charge for instructing beginners. Horses well schooled. Adjoining Rock Creek Park, no street crossings. Reasonable box stalls for boarders, with pasturage.

6701 Western Avenue N.W.
Chevy Chase, D. C.
or Phone CLeveland 9624

SADDLES and BRIDLES

Imported English Saddles

Leather Lined.
Solid Nickel Stirrups.
Three-Fold Leather Girth.

This Week

$32.50

G. W. KING, Jr.

511 11th St. N.W.

Nothing is more uncomfortable than the stiffness caused by your first riding venture of the season. For definite relief have an Emile Turkish bath. Your aches and pains will be literally rubbed away.

Emile Turkish Baths

Emile HEALTH CLUB

1221 Conn. Ave. DI. 3621
Open day and night.
Registered nurse in attendance.

Potomac Riding School, Inc.

Largest Number of Saddle Horses in City

2622 E ST. N.W.

Between 26th STREET and RIVER, N.W.
IDEAL LOCATION
Between Rock Creek and Potomac Park

EXCELLENT RIDING HORSES

$1.00 per Hour on Week Days
$1.50 for First Hour on Sundays and Holidays

BOARDING—SLEIGHS—SALES

WEst 3138

L. W. CATLETT COlumbia 7390 J. FRANK COCKERILLE MEtropolitan 5718

Smooth & Relaxing

HIGH ROCK Ginger Ale "takes thirst for a ride" the very first swallow. As stimulating as a canter in the park, HIGH ROCK wins favor for its excellent and refreshing taste. HIGH ROCK is on sale at all good dealers. A full quart is 10c.

HIGH ROCK

GINGER ALE

Additional Copies of "Play Section" Available at Office of The Washington Post

Apartments are rented quickly with Post Classified Ads. Just Phone National 4200 and tell Post readers about your offer.—Adv.

BASEBALL • FISHING TACKLE • BADMINTON • GOLF • TENNIS • CAMPING SUPPLIES • LUGGAGE

• RIDING APPAREL •

IRVING'S "TOPS" THEM ALL

Washington's largest variety of "Authentic" RIDING TOGS.

IRVING'S are direct importers of ENGLISH RIDING HABITS. See our large selection now!

Imported Boots
Men's or Women's genuine MADE IN ENGLAND BOOTS. Real Willow Calfskins. Worth $25.00 .... 12.50

Sleeveless Coats
Washable Sanforized Gabardine; all colors. Mannish tailoring. 2.95

Breeches
Whipcord Fabrics with Leather Knees. Sanforized Washable gabardines for summer. 1.95
Others 2.44 to 15.00

Riding Coats
New, imported genuine Salt Sack Fabrics. Smartly tailored. 5.75
Gabardine Riding Coats—3.95

Jodhpurs
Whipcords or Washable Gabardines in every color. 2.44
Others 2.95 to 15.00

Riding Vests
Washable Gabardine Fabrics in every color. Mannish tailoring. 1.49

Riding Boots
All Leather. New Turf model. A great value. 3.44
Others 5.45 to 22.50

Men's Breeches
Washable Gabardine or Whipcord Fabrics, in military models. 2.88
Others 3.88 to 22.50

Jodhpur Shoes
All Leather, strap models; suitable for hiking also. 2.95
Others 4.95 to 12.50

Men's Riding Boots
Latest English military style; full leather lined. 6.65
Other Boots 8.95 to 35.00

Complete Riding Outfits for Everyone From "6" to "60"

Fore Golfers

Complete 6-Piece
GOLF OUTFIT

INCLUDES:
4—Wright & Ditson IRONS (Hickory Shafts.)
1—WOOD (Hickory Shafts.)
1—STAY GOLF BAG.
Outfit made to sell at 8.95

5.95 Complete

WILSON "LEO DIEGEL"
Set of 5 matched IRONS. All new flange soles and steel shafted.. 13.95

"SANDY MacDONALD"
Set of 5 matched IRONS; all chromium flange heads and natural finish steel shafts. 9.95

Irving's Special GOLF BALLS New 1937 Stock. "Guaranteed not to cut." 2.45 Doz.

GOLF BAGS
97c to 14.95

Washington's Leading Riding Outfitters

Irving's

RIDING • MILITARY • SPORTS • CAMPING

Corner 10th and E N.W.

FREE PARKING AT "CONOCO" STATION—10th & E

In the Saddle and in the Sunset, They Make a Picture for Camera Fan

Though its famous land marks have been photographed literally millions of times, Washington remains a fertile field for the amateur snapshooter with the $1 box camera as well as the expert.

Lincoln Memorial and the Capitol and the cherry blossoms around the Tidal Basin have "looked at the birdie" for a veritable ocean of lenses. There always is left a new angle and a different shot.

For instance, though the Lincoln Memorial has been photographed from almost every conceivable position, by day and by night, in fair weather and foul, every so often a tourist with a modest camera will make something never made before.

A choice subject is the new Supreme Court Building, which presents a striking appearance when framed through the trees on the Capitol grounds.

For landscapes, few cities offer better opportunities than those of Rock Creek Park, whose bucolic magnificance is readily captured by the camera.

The amateur photographer partial to animals will find his seventh heaven in National Zoological Park, where cameras always are welcome and there is no game limit.

Some of the best photographs are made along waterfronts, and the Nation's Capital is not remiss in such opportunities. Stroll down to Water street some day and see for yourself, not forgetting to take along your equipment.

Notice the men painting and caulking their speedboats, urchins sunning themselves on a pier, the policeman on his beat swapping yarns with the skipper of an oyster boat.

For marine photography you may find your gold mine at Great Falls, along Georgetown Channel, or even at the Tidal Basin, where "fishin's always good."

Post Staff Photo.

Dusk descends and the Potomac becomes a world of fascinating shadows. At such hours as this the river becomes enchantingly beautiful. Canoeists paddle slowly in the growing shadows, a girl on horseback rides by. The anglers cast their lines for this, the twilight hour, is when the fish bite best.

EXPERT
Developing and Printing
by the oldest complete photographic store in Washington.
Fuller & d'Albert, Inc.
815 10TH ST. N.W.
NAtional 4712

Exposure Meters $2.15 up
Metal Tripods $2.50 up
CAMERAS
FRESH FILMS
COLUMBIA PHOTO SUPPLY
"Since 1900"
1424 New York Ave. N.W.

GET YOUR KODAK READY
We'll tune it up for the Summer Season

ANY KODAK benefits from an occasional "going over." Bring yours in today and let us make sure it's in tiptop shape for a busy summer of snapshooting. We'll inspect it thoroughly, making minor adjustments without charge. Then, if repairs are necessary, we'll submit an estimate of the cost for your approval. All adjustments on Kodaks, Ciné-Kodaks and Kodascope Projectors are handled by carefully trained repairmen.
Fussy about finishing? You'll like our work. We give individual attention to every print. Place a trial order with us and see for yourself.
EASTMAN Kodak STORES INC.
607-14th Street N. W.

FOR A NEW AND BETTER PHOTOGRAPHIC SEASON!
★
Photo Supplies Shoppe Presents:
Complete Equipment and Advisory Aid:
ZEISS
LEICA
KODAK
ARGUS
UNIVEX
Excellent photo finishing in plant on premises—6-hour developing service. Amateur dark rooms available, without charge, to non-professional photographers.
The PHOTO Supplies Shoppe
Division of Edmonds, Inc.
919 15th ST. N.W.
District 7976

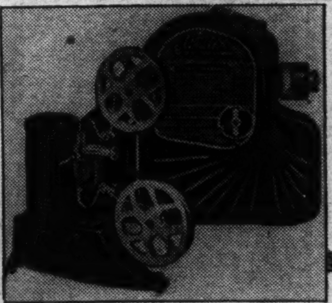

MOVIE CAMERA AND PROJECTOR
For only $24.90
This dandy little camera will provide many happy hours for the whole family. Buy one now to take along on week-end trips and on your vacation.
DREISONSTOK
1433 H St. N.W. 15th & H Sts. ME. 8686 Southern Bldg. Ground Floor
Try Our 6-Hour Service Developing and Printing of Films.

CANDID CAMERA HEADQUARTERS
Lowest Prices
Leica Zeiss
Contax Foth-Derby
Robot Argus
WE BUY—SELL—TRADE
ROBBIN'S
529 14th St. 14th Below F St. Nat'l 7024

Eleanor Holm Jarrett Swims In Capital's Indoor Pool

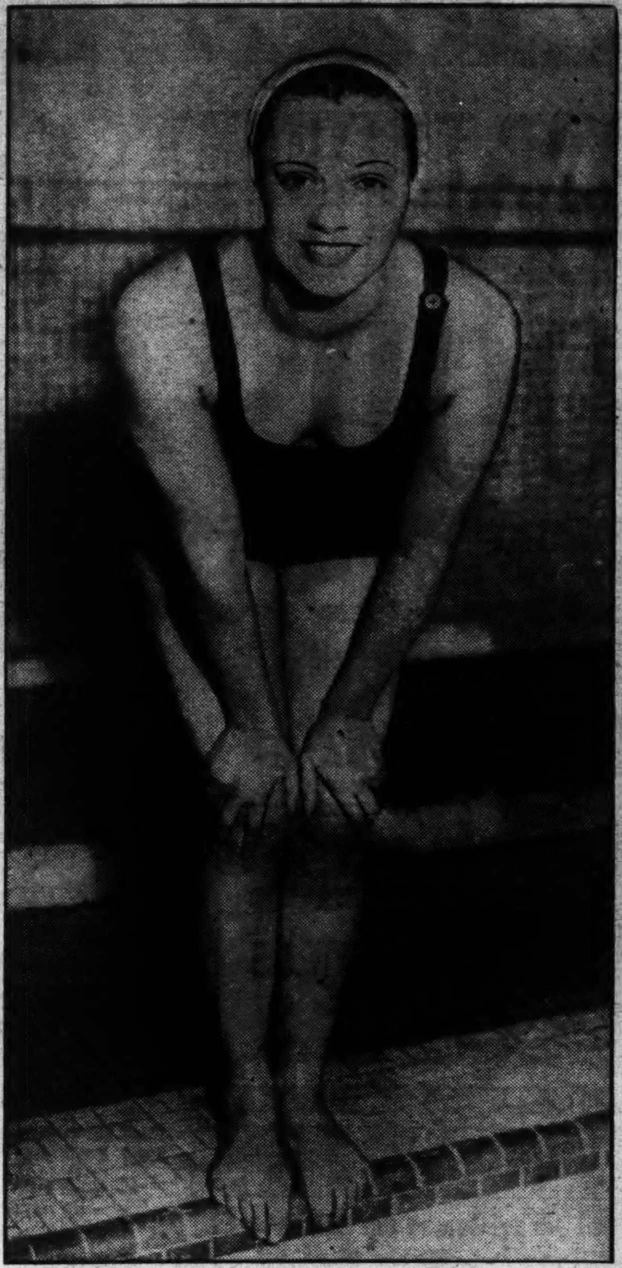

Many famous stars enjoy Washington's facilities for play. Eleanor Holm Jarrett, Olympic swimming champion and world record holder, is pictured in one of her frequent appearances in local pools.

A 19th HOLE FAVORITE!

BIT O' KENTUCKY WHISKEY

For that downright feeling of sheer relaxation after the eighteenth hole . . . what could be more fitting than a cool highball with Bit O' Kentucky whiskey? Bit O' Kentucky is par on any course for the amateur or expert. This rare rye (and bourbon, too) is made and bottled exclusively for us by one of the most renowned distilleries, famous for the finest whiskies.

MILSTONE'S
ACME LIQUOR STORE
927 Penn. Ave. N.W. HOME OF BIT O' KENTUCKY Open Till 9 P. M.

ATLAS *for Sporting Goods and Supplies*

FOR THE FISHERMAN . . .

SALT WATER REELS
Ocean City Mgfr. Co.
SEAL BEACH 250 YDS.
Syncro mesh gears, automatic free spool.
A regular $2.75 value
Specially priced at $1.95

SHORE CITY
250 YARDS
Ocean City Mgfr. Co.
Syncro mesh gears, automatic free spool. Star drag and chromium plated.
A regular $4.50 value
Specially priced at $3.25

MONTAGUE SALT WATER ROD
Split Bamboo
Two-piece agate guides and tip locking reel seat. Double grip.
A regular $5.00 Value
Specially priced at $2.95

BLUE FISH—CHANNEL BASS
Heavy Duty
Split bamboo, one piece with detachable butt, double grip and German Sulver Screw Reel Seat. 3 Heavy guides, one agate tip and guide.
A regular $10.00 Value
Specially Priced at $5.95

MONTAGUE SPLIT BAMBOO
Fly Rod, 8½ or 9 ft. *Regular $5.00 Value* $2.95
Fly Rod, 8½ or 9 ft. *Regular $6.00 Value* $3.95

COMPLETE LINE OF HEDDON CASTING RODS AND FLY RODS GREATLY REDUCED

MARYLAND AND VIRGINIA NON-RESIDENT FISHING LICENSE ISSUED

FOR THE GOLFER
WILSON PINEHURST IRONS AND WOODS
LADIES' and MEN'S
ALL NEW 1937 MODELS

4 PINEHURST IRONS	$14.00
2 PINEHURST WOODS	8.00
1 WILSON BAG	4.50
	$26.50

IRONS, 1 TO 9
WOODS, DRIVERS, BRASSIE, SPOON
$15.25
RIGHT OR LEFT HANDED

IRONS, Satin finish chromium plated, flange sole blades. Ponched face scoring mahogany color tapered steel shafts. Black calfskin grip.

WOODS, Dark mahogany steel shaft with black calfskin grip.

BAG, six and one-half inch oval two stays, tan duck body and brown trim; roomy ball pocket with metal studded moulded leather bottom.

GOLF BAG
Genuine brown elk leather, 7½-inch oval size. Large ball and boot pockets. Outside utility snap-down hood pocket.
$16.50 VALUE $[illegible].95
Specially Priced . . .

1937 GOLF BALLS

WILSON SARAZEN 50c ball	39c
WILSON SARAZEN 75c ball	59c
WILSON HOL HI 75c ball	59c
REACH EAGLE 75c ball	59c

MATCHED GOLF SETS
Woods and Irons
Leo Diegel, Walker Cup, Sweepstakes, Gene Sarazen, Turf Rider, Lawson Little, Helen Hicks, Johnny Revolta.
ALL 1937 MODELS AT GREATLY REDUCED PRICES

PLAY BALL!

VIC'S
GENUINE COWHIDE
Professional Model
FIELDERS' GLOVE
Right or Left
$3.00 Value
Specially Priced $1.95

BASEBALL SHOES
Genuine leather. 3 piece sole.
$3.50 value.
Specially priced . . . $2.25

REACH OFFICIAL
AMERICAN LEAGUE BASEBALLS
$1.85 value.
Specially priced $1.15

LOUISVILLE SLUGGER BATS
$2.50 Value
Specially priced at $1.50

FACTORY SPECIAL SALE OF *SPALDING* TOP FLITE TENNIS RACKETS
Your last opportunity to procure these fine Rackets at this saving.
Only 45 to Be Sold
$5.95 *Regularly $12.00*
These are 1937 factory-strung rackets and have a slight imperfection, which is hardly noticeable and will not affect your playing.

TENNIS BALLS
1937 Wright & Ditson, Championship or Pennsylvania
3 for 95c

COMPLETE STOCK 1937
SLAZENGER'S FRAMES
AT REDUCED PRICES
This Frame Is Made From The World's Finest Materials
Other TENNIS RACKETS $1.95 and up

SIMON *Sport* ATLAS INC. *Store*
927 D ST. N.W. OPEN EVENINGS AND SUNDAY MORNINGS MET. 8878

Post Want Ads Bring Results

A. G. SPALDING · WILSON · MACGREGOR · KROYDON · WALTER HAGEN · GOLDSMITH · HILLERICH & BRADSBY · R. H. BUHRKE · ROLLFAST · HUGH

The **PEOPLE** who serve you at the **SPORT CENTER**

Chas. M. Rosenthal
PRESIDENT

John Tricket
Golf Dept.

Marian Barker
Girls' Sports Dept.

Jake Fradin
Baseball & Athletic Dept.

Ellis Goodman
Bowling & Baseball Dept.

Bill Spellman
Golf Dept.

SPORT CENTER OFF
SPORT GOODS & SP

Than Any Other Sport Sto

★ Truly Washington's Greatest

GOLF Department

We specialize in golf sets at a price, that the beginner and the average golfer may well be proud to own.

4 Tom Stewart III Irons, list $12.00
2 Tom Stewart III Woods, list 8.00
1 5 in. canvas stay bag ...list 2.50
$22.50

$12.95

Our golf salesmen, with teaching, factory and actual playing experience, are ready to serve in selecting the clubs to fit you. Take advantage of their aid.

TENNIS Department

Tennis Specials That Are Symbols of Our Leadership

George Lott, Ellsworth Vines, Les Stoefen and Bancroft tennis rackets. Worth from $7 to $12. Special **$4.95**

Wright & Ditson Davis Cup, Autograph, Gold Star, Top-Flite and Pancroft Winners. Reg. $13.95 sellers. All fresh strung within 48 hours..................special **$7.95**

All rackets strung the "Hoover Way," for extra satisfaction.

CAMPING Department

Little Corporal Play Tent

A practical 5x7 ft. wall tent, complete with poles, metal stakes and ropes, ready for use.. Lists for $9.18. SPECIAL **$5.95**

Coleman Model 4F, Hi-Power windproof burners, 2 pint removable steel fuel tank, sizes 17¼x11¼x4¼, carries like a suitcase. SPECIAL **$4.95**

A successful camping trip depends on the equipment. Let our outdoor specialists suggest your needs.

FISHING Department

Greatest Value in Salt Water Fishing Outfit Ever Offered in Washington

—2 piece split bamboo salt water rod. Locking reel seat, double grip, Agatine guides and tip. Rubber butt cap.
—Ocean City Seal Beach 250 yard, free spool salt water reel.
—50 yard, 36 pound test Pennell Cuttyhunk line
—2 three ounce bank sinkers.

TOTAL VALUE, $9.26..... **$4.95**

Every nationally famous s
wear name under the su
at the SPORT CENTER
items of each make...
tions for men, women
ber SPORT CENTER al
Come in and look arou

Here's 14 reasons why
flock

SPORT C

Reg. $9 doz. Spalding Kro-Fli
Ugly Duckling Golf Balls ...

Reg. 6.50 pair Barker Golf

Reg. 7.95 Par Golf Bags (
D ring) ....

Reg. $5 Ocean City "Shore C
reel ....

Reg. 3.50 Buddy Lewis, Bu
Chapman fielder's glove ...

Reg. 22.50 5 ply official tabl

Reg. 3 for 1.35 Pennsylva
Ditson and Dunlop tennis bal

Reg. 12.50 Challenge Rowin

Reg. 5.95 Mirro Aluminum
person cook outfit .....

Reg. 89c Eveready Flashligh

Reg. 8.95 American Pad &
Bag ....

Reg. $5 Goldsmith Bowling S

Reg. 1.25 Goldsmith hickory

Reg. 4.95 Spiked Track Sho

SP

FREE PARKING
On Steele's Parking lot a few doors up 8th STREET!

HEDDON · OCEAN CITY · REMINGTON · WINCHESTER · IVER JOHNSON · STEVENS · DAISY · BANCROFT · WRIGHT & DITSON · C. L. GODFREY · DUN

LFAST · HUGHES PATENT · RUSSELL MOCCASIN · A. J. REACH · GREAT WESTERN · DENKERT · RAWLINGS · HOOD RUBBER · ASHAWAY · MONTAGUE · KINGFISHER · SHELBY · TRUE TEMPER

OFFERS MORE FAMOUS SPORTSWEAR NAMES

Store South of New York!

est Sporting Goods Institution! ★

famous sporting goods and sports- der the sun is yours for the asking CENTER . . . and not just 2 or 3 make . . . but huge, varied selec- women and children. Remem- ENTER always SELLS FOR LESS. look around! We welcome you!

●

sons why Washington Sportsmen flock to the

ORT CENTER

ling Kro-Flite, Tournament, lf Balls	doz.	$7.45
arker Golf Moccasins	pr.	$4.95
olf Bags (oval round and	ea.	$4.95
ty "Shore City" salt water	ea.	$2.95
Lewis, Buddy Myer, Ben s glove	ea.	$1.95
official table tennis table . .	ea.	$15.95
Pennsylvania, Wright & p tennis balls, 3 for		95c
enge Rowing Machine . . .	ea.	$6.95
Aluminum complete four fit	ea.	$4.95
y Flashlight	ea.	49c
an Pad & Textile Sleeping	ea.	$6.95
h Bowling Shoes	pr.	$4.95
ith hickory softball bat .	ea.	70c
Track Shoes	pr.	$2.95

Baseball & Softball Dept.

This Special Is a Four-Base Hit in Our Baseball Dept.

Four-piece baseball outfit consisting of cap, shirt, belt and pants. Sizes from 34 to 42. Regular price, $4.95. Special **$2.95**

Baseball players with the reputation of being among Washington's best are here with equipment to put your team on the winning side.

BOY SCOUT Department

Get Your Boy Ready for the Big National Jamboree

A complete official Boy Scout uniform, consisting of hat, shirt, breeches, stockings, neckerchief, belt and slide. All for **$7.95**

Washington's largest Boy Scout Department, with a complete line of official first aid kits, cook kits, knapsacks, canteens, compasses, etc.

GUN Department

Our Best Sellers in Washington's Largest Gun Dept.

Remington "Sportmaster" .22 cal. repeater rifles $14.45
Remington "Targetmaster" .22 cal. single shot 5.65
.22 Cal. Long Rifle Super X Cartridges, 20c box of 50

Men with twenty to thirty years' experience have charge of our gun department. Ask them—they will be glad to help.

PORT CENTER

The Sport Store of Nationally Famous Names

8th and D STREETS N. W.

NG

OPEN EVENINGS
Weekdays 'til 7 P.M.
Saturday 'til 10 P.M.

DFREY · DUNLOP · HARRY C. LEE · PENNSYLVANIA · SWEET-ORE · KA-BAR · WEAR-EVER · AMERICAN PAD & TEXTILE · COLEMAN · EVEREADY · GANTNER · JANTZEN

The **PEOPLE** who serve you at the **SPORT CENTER**

Sam Scheide
Manager

Herbert Landsman
Boy Scout & Camp Dept.

Eddie Grigsby
Fishing Dept.

Doug Selby
Boy Scout Dept.

German Brinkley
Tennis Dept.

Tom Doerer
Golf Dept.

Playgrounds, Camps Delight Children

Post Staff Photo

At left, the bugle shrills the call for lunch at Camp Letts, on the Rhodes River, operated by the Y. M. C. A. Thousands of youngsters have found happy and healthful vacation days at this resort. There is no advantage of the out-of-doors not available to Young America here almost within the shadow of the Capitol.

Post Staff Photo

Watermelon time furnishes these Hoover Playground Washingtonians with a universal form of sport. In summer the melons are brought up the Potomac on power boats from the farms to the South.

A map in the office of Miss Sybil Baker, supervisor of the District of Columbia Playgrounds, tells the story of what Washington is doing to provide wholesome recreation for its children.

Most important of the recreational groups in providing the proper kind of play for Washington boys and girls are the Playground Department and the Community Center Department of the public schools. Both groups have worked in splendid co-operation with each other.

Since July, 1911, when the Government-supported department of playgrounds was first established, playground areas have been acquired in a variety of ways: By means of private gifts, the transfer of park areas and purchase of new land.

Last summer 90-odd recreation parks were in operation throughout Washington. The system of using schools grounds in conjunction with regular municipal playgrounds proved most successful.

Plans are under way to carry out much the same type of program this summer. If these plans work out, thousands of children in Washington through June, July and August will spend happy hours each day playing tennis, quoits, soft ball, swimming, wading, weaving baskets, carving model boats, flying kites; participating in pet shows, health shows, amateur shows, and track and field meets.

3 Months' Vacation *for* $5.00

Swim Daily

In Pure, Cool, Crystal Clear Water

Free Swimming Lessons

MODERN GYMNASIUM

70 Sun Cots on the Roof

Y. M. C. A.

18th and G Sts. N.W.

NA. 8250

Play clothes and knock-about shoes bring a smile to this youngster.

We Specialize in the Cleaning of . .

SPORT CLOTHES

When you come in from your afternoon of play call us and we will pick up your clothes and return them in the morning.

We Never Close

We never close, our 24-hour service has been developed for your convenience.

Our prices include call for and delivery. You can enjoy your games in fresh cleaned clothes. Once you try our superior service and cleaning you will never be without it.

Special Nite Service

2-Piece Sport Outfit $1.00

This includes Sweater and Skirt, Sweater and Trousers, Jacket and Skirt, Jacket and Trousers.

All Clothes Are Thoroughly Sterilized

MAY'S

Exclusive Cleaners

2220-2228 14th St. N.W.

CALL FOR AND DELIVERY FREE

NORTH 6022

Regular Services

MON., TUES., WED.

2 GARMENTS $1.00

White, Fancy, Add.

24-HOUR SERVICE

This means that we never close, call at any time day or night and we will serve you.

8-HOUR SERVICE

This service is yours for the asking. There is no extra charge for it.

5-HOUR SERVICE

This service has been developed for your convenience, at a small additional charge.

Headquarters for Trophies, Medals, Cups Plaques, etc.

R. Harris and Co.

JEWELERS • SILVERSMITHS • DIAMOND MERCHANTS

11th at F St. *EST. 1874* DI. 0916

PLAY CLOTHES
FOR BOYS AND GIRLS OF ALL AGES
BOYS' WASH SHORTS AND "STURDIBOY" POLO SHIRTS
85c each
Half zipper gaucho polo shirts in solid colors and fancy weaves. 8 to 18. Check, stripe and solid color Sanforized wash shorts. Sizes 6 to 18.
BOYS' LINEN KNICKERS
1.65
Full cut knickers, bar tacked at all points of strain. White knit cuffs, 4 pockets. Careful attention has been paid to details and wearability features. Sizes 10 to 18.
Second Floor.
RANGER
"Rangeralls" Texas
1.65
Suede cloth front—denim back. Sporty cowboy insignia on the top. Let them play as hard as they like—"Rangeralls" can take it! Sizes 4 to 10.
Second Floor.
Tots' and Girls' Play Clothes
1.15
Backless, halter - neck and strap shoulder styles, in bright cloth, seersucker and crinkle colors. Prints, piques, waffle crepes. Sizes 1 to 6 for tots, 8 to 16 for girls.
Second Floor.
Girls' All Wool Swim Suits
1.95
Halter and strap-shoulder styles in 1-piece swim suits. Bright colors. Sizes 8 to 16.
Girls Wear—Second Floor
Enjoy the convenience of a Hecht Co. Charge Account and Get the Added Advantages of the Exclusive Hecht Co. Charga-Plate Service.
Black and Brown Double Duty Keds
1.50
All the Keds features that make perfect play shoes for boys. Sizes 12 to big 6.
● Junior Miss' gabardine Kedettes. Sizes 3½ to 7. 1.75
● Gabardine Tyrolean oxfords, for girls. Sizes 3½ to 7. 1.75
● Miss' and Junior Miss' gabardine saddle oxford Kedettes. Sizes 8½ to big 7. 1.25 to 1.75
THE HECHT CO.
F STREET at SEVENTH
NATIONAL 5100
Children's Departments Second Floor.

Trailer Gives Public a Camp on Wheels

Covered Wagon Photos.

A modern pioneer casts his line in a nearby stream. This rustic scene shows how very close the great outdoors is to the average Washingtonian. Just hitch up the trailer and take the family along in the car! And, within an hour or so, the surroundings will be those which were familiar to the early pioneers.

THE ROYAL ROAD...

TO HEALTH AND HAPPINESS!

Four beautiful models—the Standard, the Master, the De Luxe and the Custom Coach—priced for any pocketbook. Special Low Time Payment Plan

YOU can travel with a Safety Steel Covered Wagon for the *"Rest"* of your life and really learn how to live. Actually costs less than staying at home . . . provides the mobility of a camp—the permanence of a summer cottage—with living room, dining room, kitchen, bedrooms and bath. Designed for two, four or six people. Has electric lights, running water, refrigeration, cooking and heating stoves, big comfortable beds—everything, in fact, to make for rare comfort and enjoyment on the open road. Why not travel by Covered Wagon—and pay as you go? Learn about this new royal road to health and happiness. The world's largest trailer coach builders give you the world's outstanding trailer values. New models now on display.

W. S. DOMER CO.

No. 1 DUPONT CIRCLE — OPEN EVENINGS AND SUNDAYS — PHONE PO. 1610

COVERED WAGON

TRAILER HOMES

RIDE SAFELY

AT ALL TIMES

REPLACE YOUR OLD, WORN-OUT TIRES WITH NEW DOUBLE SAFE

FEDERAL

Extra Service TIRES

TRADE-IN SALE

Here's an opportunity to ride safely at staggering savings! Federals give you plus protection in the blow-out zone. Tests prove that Federal Tires run 15% cooler at 40 miles per hour. Protect yourself with Federal Tires.

Complete Selection of Other Nationally Advertised Tires On Easy Pay Plan. Come in Today. Values Hard to Beat.

Motorola

Expect a big surprise when you see and hear Motorola—America's finest Auto Radio. Double your motoring enjoyment with Motorola. Matches the dash of your car. Customized and individualized by skilled craftsmen.

USE OUR BUDGET PLAN

FROM $29.95 UP

NO EXTRA CHARGE FOR CREDIT

Washington's Largest Independent Tire Dealers

Standard

TIRE AND BATTERY CO.

935 PENNA. AVENUE N. W.

14th & R. I. Avenue N. W. — 10th & H Sts. N. E.

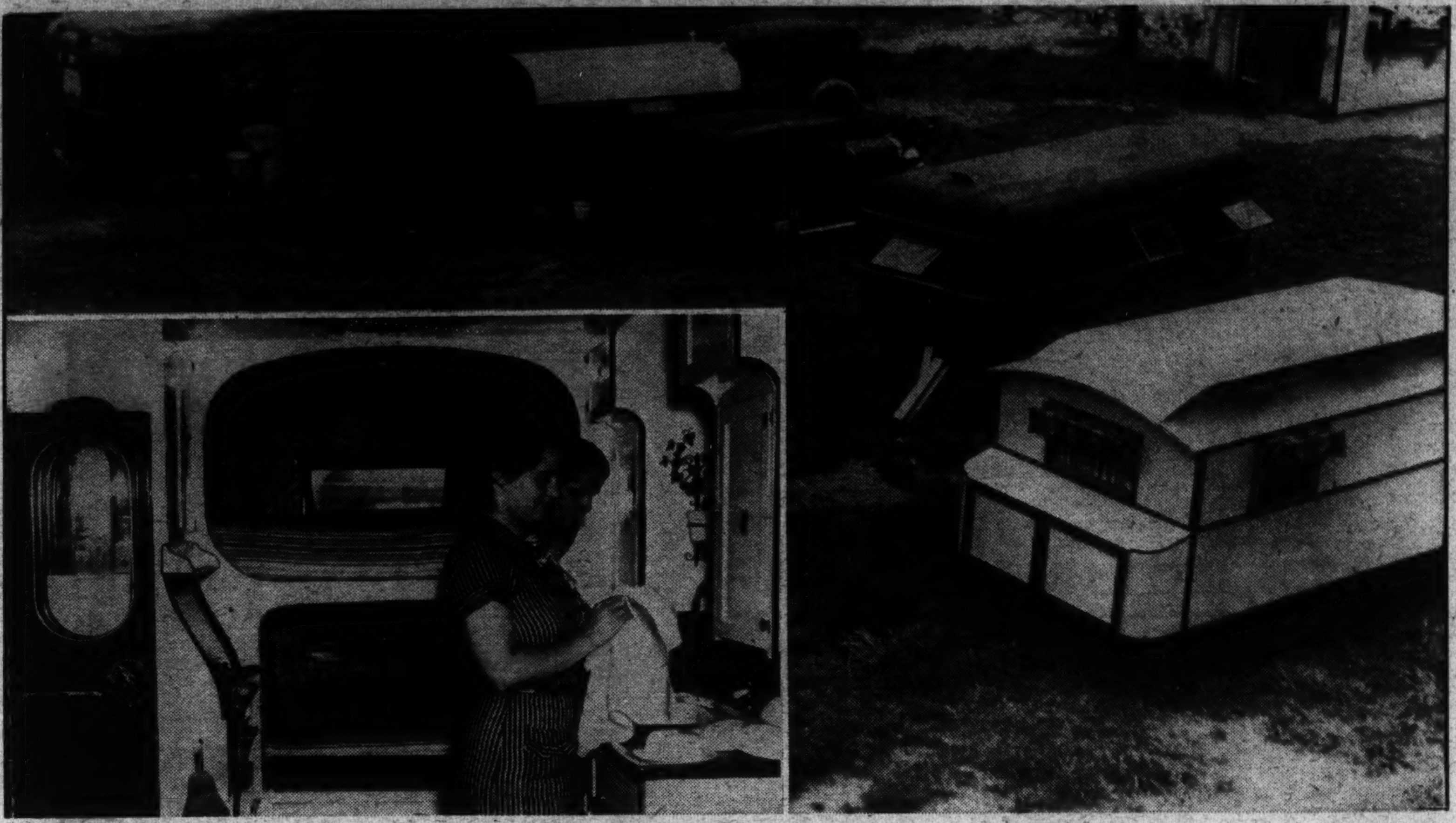

Any roadside vacant lot may become a trailer city these days, but one in which the camper may carry with him all the conveniences of home as pictured in the inset view.

Camalier & Buckley

THE Correct LUGGAGE FOR THE Perfect TRIP

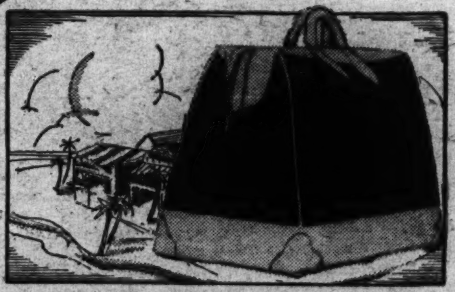

AIRPLANE CASE

Holds 2 suits of men's clothing or 8 dresses. Made of fine sail duck, cowhide bound. Weighs only 6 lbs. or 16 lbs. packed, 26" long. Price..........$25.00

DUFFEL OR SPORT BAG

Holds either women's or men's sport clothes and equipment. Made of the finest quality black sail duck and rawhide bound. 24" long. Price..........$25.00

OSHKOSH WOMEN'S WEEK ENDER

There is no need to go into detail about this case . . . the word "Oshkosh" is sufficient. Priced at $45.00.
Other Oshkosh luggage from $20.00

OSHKOSH LAND AND SEA WARDROBES

People wonder why these trunks never get out of order. Let us explain why. Priced at.....$200.00
Other Oshkosh Wardrobes from..........$45.00

Sole Agents **OSHKOSH** *Luggage*

1141 Conn. Ave.

Camalier & Buckley
Fine Leatherware

2 Doors Above The Mayflower

Expert Repairing

TAKE AN EXTRA PAIR OF GLASSES FOR EXTRA PROTECTION

Many an otherwise perfect time has been spoiled because glasses were broken en route or during one's vacation. Protect the investment you make in a vacation or trip by carrying an extra pair of glasses with you. The cost is little considering the extra protection it affords you.

50c A WEEK PAYS FOR YOUR GLASSES

Castelberg's
1004 F Street

Expert Instruction Offered In All Public Swimming Pools

Post Staff Photo.

First-hand rescue work. This particular phase is that of breaking two drowning persons apart. Participating are Georgia Lilly, Pat Olsen and Virginia Klein.

Post Staff Photo.

Now for a bite! The scene is near Chain Bridge. The fishermen are Edgar York and his father, D. J. York.

Rollfast

Modern, Efficient Repair Shop

Free Parking One Hour Next Door

COMPLETE LINE

BICYCLES—VELOCIPEDES—PLAY-CYCLES—ROLLER SKATES—SUNDRIES

Allowance on Your Old Bicycle

HAZLETON'S

424 9TH ST. N.W. ME. 3701

SUN RADIO

AUTO RADIO HEADQUARTERS IN WASHINGTON

THE NEW 1937

Motorola

America's Finest AUTO RADIO

ACCOUSTINATOR

Only Motorola has it It's New!

With the thrilling new ACCOUSTINATOR, exclusive with Motorola, you can dial programs from far and near, no matter where you drive, accommodating the sensitivity of your Motorola to your location, thus insuring distinct, noise-free reception.

MATCHES THE DASH OF YOUR CAR

NO SPARK PLUG SUPPRESSORS

COME IN—SEE and HEAR IT!

Motorola is "Custom-Built" to match your car . . . and SUN RADIO IS BEST EQUIPPED to serve you with Custom Installation in your car by factory trained specialists. Come in, let us prove to you why motorists insist on Motorola.

FREE INSTALLATION AT SUN RADIO

Priced From $29.95 Complete!

MODEL ILLUSTRATED No. 65—$49.95

Now Available . . . SUN RADIO'S EASY PAYMENT BUDGET PLAN Come in For Full Particulars!

SUN RADIO

Open Evenings Till 10 P. M. MEt. 3500

STORE NO. 1—938 F STREET N.W.

STORE NO. 2—11th & E STREETS N.W.

Society and Politics Meet On Washington Bridle Paths

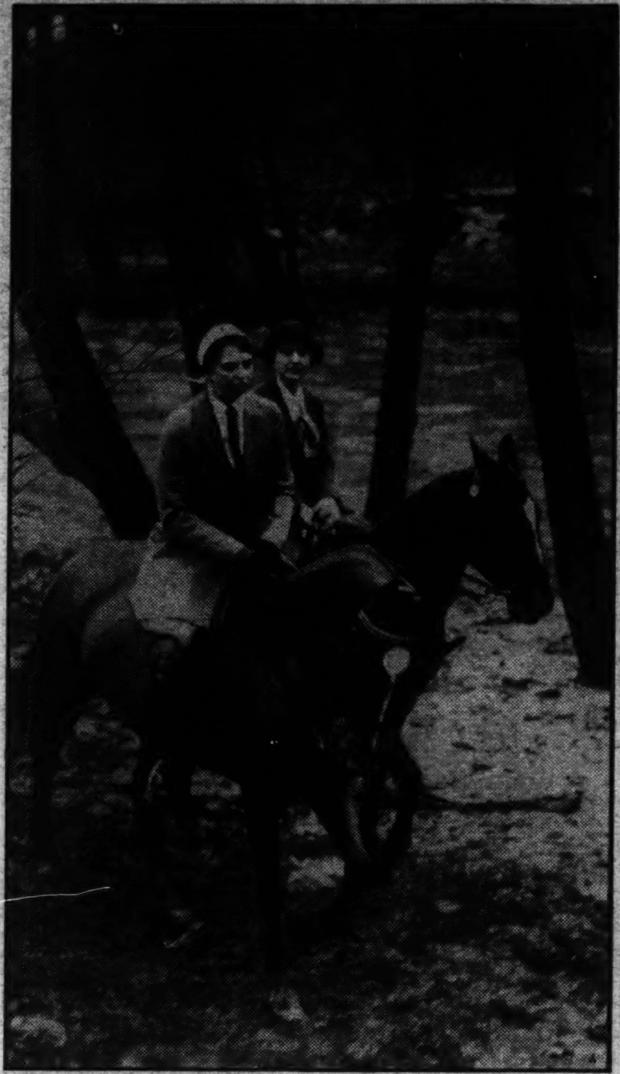

The Nation's Capital offers facilities for horseback riding perhaps unequaled by any other city of its size.

Washingotn itself is literally honeycombed with bridle paths. The surrounding countryside affords opportunity for not only ordinary cantering and galloping, but for unexcelled riding to the hounds, a sport which flourishes hereabouts.

Rock Creek Park has miles and miles of bridle paths. Upon these paths may be found each day the country's leaders in society, statesmanship and finance, taking their saddle exercise, even as the Nation's First Lady is pictured taking hers.

Miles of bridle paths wind around Potomac Park, another popular spot for the sport. Out Sixteenth street and in practically every section of Washington may be found other paths which see much use.

Nearby Maryland boasts many good riding locations and the adjacent Virginia territory is filled with suitable sites and facilities for the sport.

Riding is made a most popular sports here not only because of unexcelled bridle paths and hunting terrain, but because many of the best mounts in the country are bred in nearby Maryland and Virginia.

WASHINGTON'S LARGEST RIDING DEPARTMENT

Our Only Store 8TH AND D STS. N.W.

Again in 1937 TOP HONORS GO TO THE A & N TRADING CO. FOR SMARTER Riding Togs AT PRICES TO FIT ANY PURSE

4 COMPLETE OUTFITS
at typical A & N Savings

WOMEN'S AND MISSES' SPRING RIDING OUTFITS
- All-Leather Boots or Jodhpurs.
- Whipcord Breeches or Jodhpurs.
- Polo Riding Shirt.
- Riding Belt.

$5.90

WOMEN'S BETTER SPRING RIDING OUTFITS
- Higrade Calf Leather Boots or Jodhpurs.
- Gabardine breeches or Jodhpurs.
- Linen or Salt Sack Riding Coat.
- Riding Shirt.
- Riding Belt.

$15.50

MEN'S RIDING OUTFITS
- Riding Boots, English style; all leather.
- Whipcord Breeches, leather reinforced knees.

$8.90

CHILDREN'S JODHPUR RIDING OUTFITS
- Jodhpur Shoes, black or tan.
- Jodhpur Pants, tan brown, green, black.

$5.50

Newest Spring **Riding Shirts** All colors. All sizes. 98c

Imported **String Gloves** All sizes & colors. $1.25

Gabardine **Vests** Smart riding vests in all colors to blend with your outfit. $1.59

Women's, Misses' **Jodhpur Pants** Gabardines and Whipcords in every popular color— $2.95

Children's **Pony Saddles** All leather, and made to sell for $20.00. Specially priced at— $12.50

Smart **Riding Hats** Fur felt. Ideal for sports wear. $2.95

Men's **Riding Boots** English style—Leather lined. Specially priced at— $6.95

Women's, Misses' **Riding Breeches** Gabardines and Whipcords in newest spring shades— $2.95

Women's, Misses' **Jodphur Shoes** English style. Leather lined— $2.95

Ladies' English Style $7.95 **Riding Boots** Leather lined. Black, tan— $5.95

NOTE: Custom Boots and apparel made to measure. We feature a complete selection of Imported English Riding Boots and Coats for men and women at moderate prices.

Learn to Ride On Our Electric Horse Free!

FREE PARKING A Few Doors Up 9th St. on STEELE'S Lot.

Phone METropolitan 6608

A & N TRADING CO.

Formerly Named Army & Navy Trading Co.—Same Firm

Our Only Store 8th & D Sts. N.W.

Charles W. Eliot (President of Harvard 1869 to 1909), once said about good health, "Health is the indispensable foundation for the satisfaction of life. Everything of domestic joy or occupational success has to be built on body wholesomeness and vitality. Health is the essential to the enjoyment all through life of sports and active body exercise."

Emile, Inc., in the development of his Health Club, has tried to meet all of the requirements that are necessary to keep its members in the proper physical condition for all types of sports.

Emile Health Club offers courses in the following:

Corrective Gymnastic	Individual Exercise and Massage
Class Reconditioning	Beauty Baths
Colonic Irrigations	Turkish Baths

Nude Sun Bathing

A new outdoor sun bathing roof has just been completed. It is equipped with special sun cabinets from Miami Beach that allow for nude bathing with complete privacy.

Emile Health Club

1221 Conn. Ave. DI. 3621

Recreation, in Beautiful Surroundings

With its vast park area, Washington is a veritable cyclist's paradise.

The inside half of the roadway surrounding the polo grounds in West Potomac Park is marked off for bicycle riders exclusively. Nearby is a concession, supervised by the Government, where a "wheel" may be rented for so much an hour.

Rock Creek Park, East and West Potomac Parks, Anacostia Park, McMillan Park—these beckon daily to the cyclist.

The sturdy-legged may, if they wish, pedal to Mount Vernon, Fort Washington, Great Falls or any of numerous other beauty spots and shrines within "pumping distance" of the city.

THE HUB FURNITURE CO.

Play While You Pay

Motorola

America's Finest Auto Radio

WITH THE THRILLING NEW ACOUSTINATOR. HEAR IT!

Come in. See and hear the new Motorola! You'll thrill to its wonderful performance and outstanding new features. Let us demonstrate the new Acoustinator. A triumph in auto radio engineering. See it! Hear it! And compare.

As Low as $29.95

NO MONEY DOWN
FREE INSTALLATION

50c A WEEK BUYS A BIKE

Full size bicycle for boys or men. Equipped with non-skid tires. New Departure coaster brake, rubber hand grips and pedals, roller-bearing chain, drop-side mud guards, chrome rim wheels, spring saddle and a rear stand.

$22.95

NO MONEY DOWN

THE HUB, 7th & D

Travelers' Luggage Is Modernized

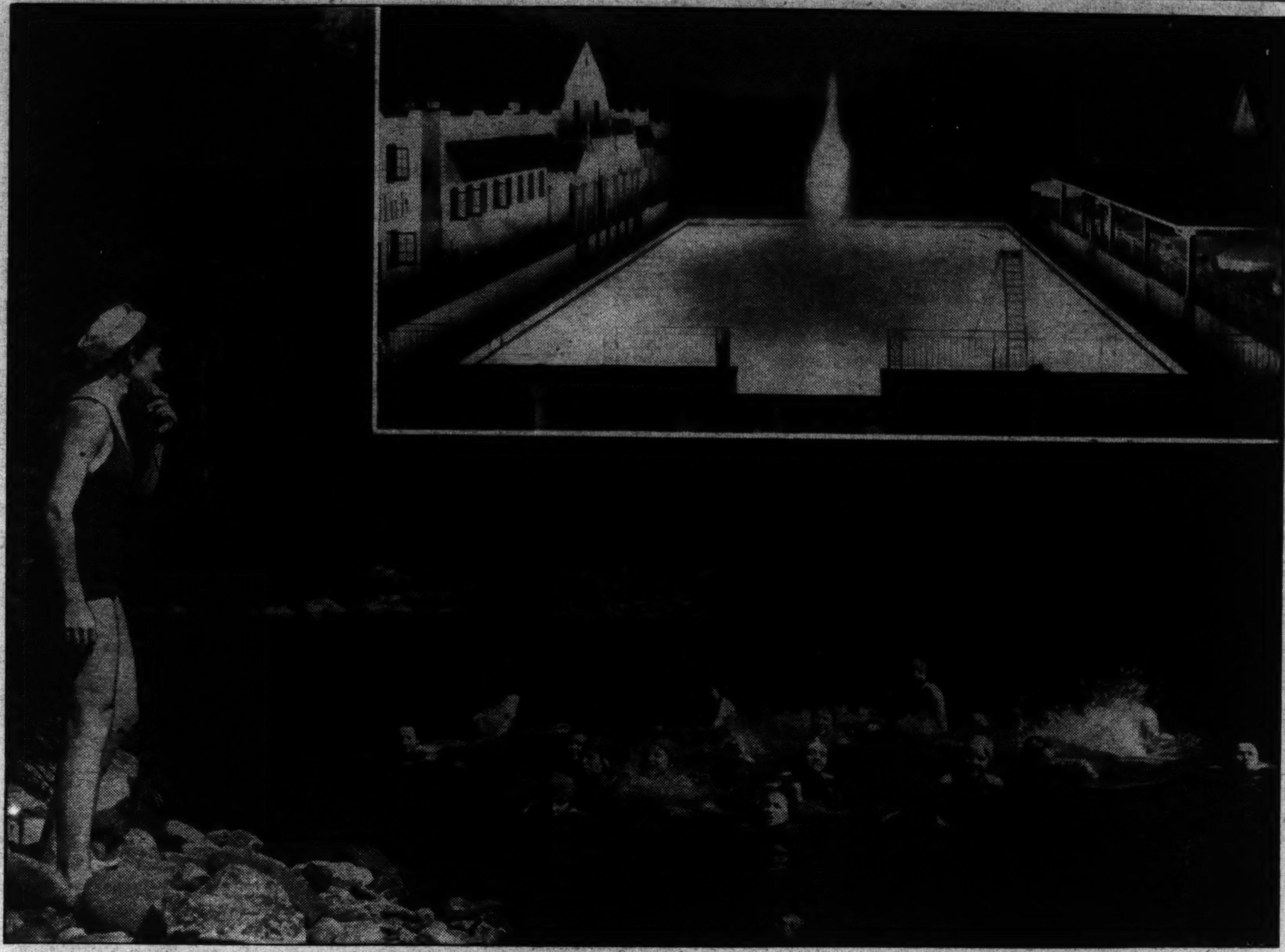

Illustrative of the Capital's wide variety in any type of entertainment or sport are these two views—two attractive pools for those who want their daily dip, one provided by nature, and the other built by man. The larger picture is a girls' camp nearby; the inset is a night club view just over the District line.

By Rebekah Blake.

Although travel is a popular pastime all year long, luggage is especially considered at this time of the year when week-end trips are in order and summer vacations are being planned.

What luggage are you going to take? Different bags and cases are suitable for each trip. And, of course, a woman's luggage is entirely different from her escort's.

If you are going to spend the night with a friend, don't overburden yourself with a large bag full of clothes that you won't need. You may frighten your hostess. For a woman, an 18-inch overnight bag is suitable and proper, enough for all necessary toiletries and clothing, including a negligee and slippers. Of course such a bag is not adequate if the extra wrap or formal clothes are to be considered. Include in your bag a change of accessories.

Post Staff Photo.

A coed "Babe Ruth" hits one down the base lines. The young slugger, on a Potomac Park soft ball diamond, is Betsy Watkins, and she swings a "wicked" bat.

A man spending a night away from home probably will carry a small canvas or leather zipper bag adequate for night clothes and a change of shirts and socks but does not have space for an extra suit. For a week-end visit, a man may use the same zipper bag that he used for over-night or, if an extra suit is to be carried, a leather bag, specially designed for carrying one or two or three suits, with special compartments for shirts, shoes and other necessities, is the most suitable piece and will carry clothes without wrinkling them.

A woman's week-end bag is the 21-inch size. This is large enough for all garments she will need for two or three days. If your week-end is to be spent at the seashore, of course a bathing suit is necessary and bathing shoes and cap. If possible, a beach robe should be included.

If you are to spend the week-end with friends in the country, exchange your bathing togs for riding clothes; but you will need only boots, breeches and a shirt, unless you are going to be completely proper in your attire. A riding coat and hat, crop and spurs are not necessary unless it is chilly weather or you go in for riding in a big way.

For a city week-end, your hostess probably will give you an idea of how you will be entertained and you will be able to plan your clothes accordingly.

Aeroplane luggage is most popular this season, whether you are traveling by land, air or sea. This may be purchased in any one of many patterns and there are matched sets of each. The most popular background colors are brown and tan and gray runs a close second. Blue backgrounds are being shown but they are still very new.

Rawhide luggage is new and substantial as well as attractive. It comes in natural, antique brown and blue-black shades. There are also wardrobe trunks in these sets.

For long trips or trips where many clothes are needed, small hand trunks are handy and suitable. These are constructed to hold from four to six dresses and have individual compartments for lingerie, shoes and other essentials. They may be carried by hand if necessary.

Such a trunk is especially suitable for an ocean voyage and travel in foreign countries, for it takes the place of several bags and it may be kept with the traveler instead of being shipped separate. For such a trip as this, a small hand trunk and a week-end bag are all the luggage necessary.

All luggage sets include hat boxes. Many of the new ones serve a double purpose in that they contain shoe compartments also.

Week-end and over-night cases are, more than ever before, fitted. The fittings may be simple or grand, according to the luggage and to the purse of the buyer.

Covers are in evidence, especially on fine luggage. These are made of suede canvas or suede fabric, in most any color, and may be easily removed from the cases.

There are new leather bags that give the appearance of over-grown hand bags, and that is about what they are. They are most convenient for European travelers as a catch-all for what is left over from the larger bags. These bags may even be used as over-night bags but are not made for such a pupose.

A trunk that may be pushed easily from place to place or turned around with only one easy push is a new idea. These wardrobes are now being made with a center disk on the bottom which facilitates easy moving. The same trunk opens on both sides instead of only once in the center. This convenience allows you to get into the drawer side or the dress and suit side without disturbing the other. The same key is used for both.

Always Good Form

Cold, invigorating High Rock Ginger Ale is the arch foe of fatigue. After sport or just for real drinking pleasure High Rock is welcome refreshment. On sale at all good dealers. A full quart is only 10c.

HIGH ROCK
GINGER ALE

BOOKS
Teach You to Play!

A Book for Every Game
Learn the facts of your particular game as told by professionals and recognized authorities in books especially prepared for quick, easy study . . . all games, from golf to chess!

BRENTANO'S
1322 F ST. N.W.
NATIONAL 0860

Tennis Lures Lover of Active Sports

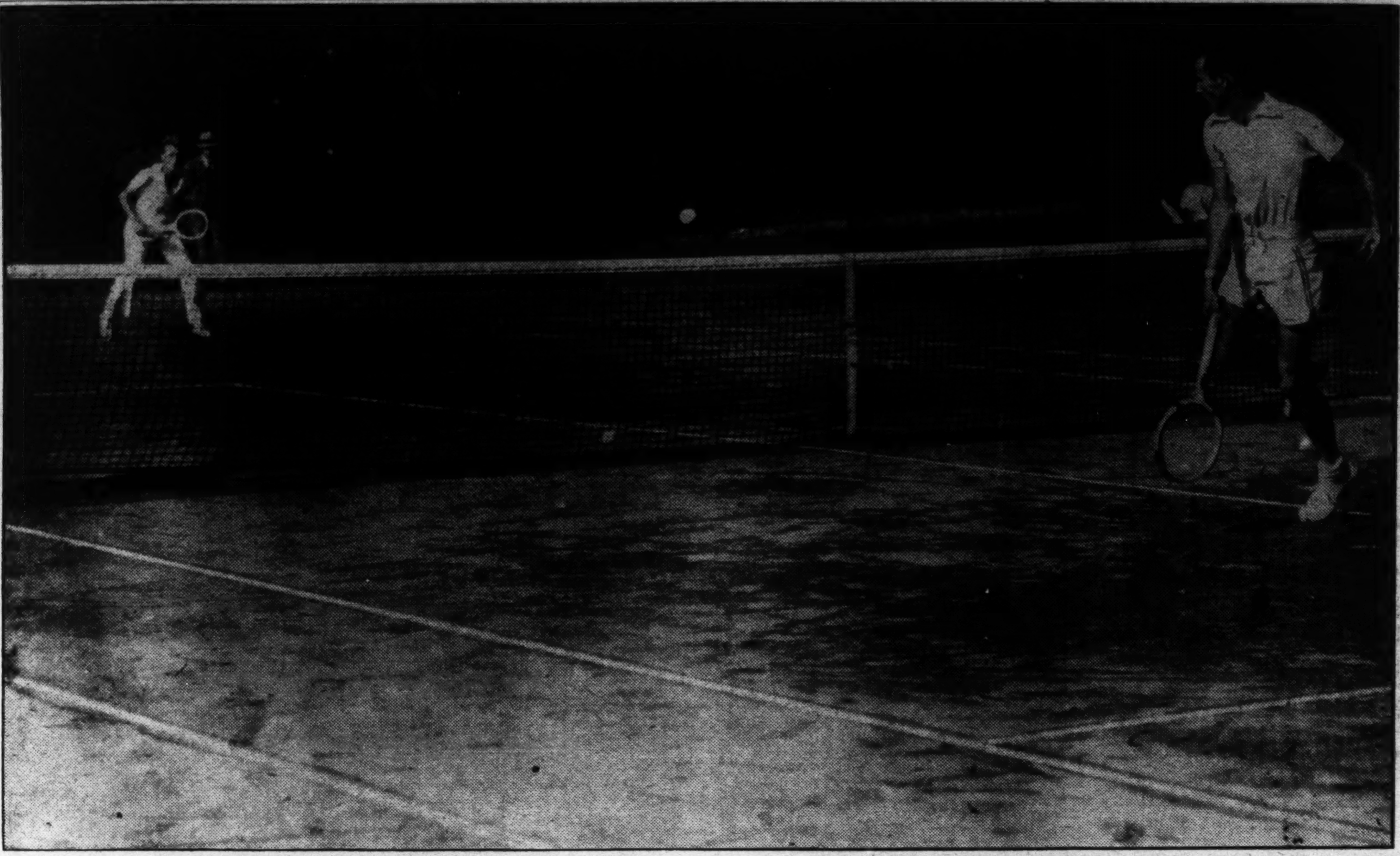

Barney Welsh (right) and Tony Latona in an annual club tournament on the Army and Navy Courts.

There is variety in Washington's play program. Here (left), fair archers at Marjorie Webster School are practicing an ancient art.

Approximately 250 tennis courts are accessible to Washington players this year. About 80 of them are public courts. A nominal fee is required for an hour's reservation on public pay courts.

For use of the free courts a permit may be secured from the Navy Building.

Private courts for the summer are available at reasonable fees at Georgetown Prep, Georgetown University, Friends School and the Embassy Club.

Membership is required for use of courts at Columbia Country Club, Chevy Chase Club, Edgemoor and Argyle Clubs and Army and Navy Country Club.

Rackets Restrung $2.00
• AND UP •
The Tennis Shop
1010 15th St. N.W. Nat. 5165

TENNIS
Complete line for Tennis Players!
PENN. BALLS, 3 for $1.00
Shoes and Rackets specially priced.
CORR'S BICYCLE & SPORT STORE
5535 Illinois Ave. (Opp. 5522 Georgia)
Open Evenings and Sundays.

YOU CAN'T PLAY GOLF IN A FUR COAT

Why not insure yourself against worry by placing your fur pieces in our modern COLD STORAGE Vault!
Store and repair them NOW. Pay in the fall.
ISADOR MILLER

Emile HEALTH CLUB
Start your sun bathing early this year on the New Emile Sun Roof. Special sun cabinets from Miami Beach allow for nude sun bathing with complete privacy.
Open Week Days and Sundays
Phone for an Appointment.
1221 Conn. Ave. DI. 3621

IT'S DEL VECCHIO'S FOR BOATING EQUIPMENT!
★ LYCOMING MOTORS
★ WOLVERINE AND CENTURY BOATS
★ MICHIGAN PROPELLERS
★ NEPTUNE OUTBOARD MOTORS
★ DUPLEX MARINE ENGINE OILS
★ MARINE PAINTS
EASY TERMS ARRANGED
Open Evenings and Sunday A. M.
FRANK DEL VECCHIO MARINE SUPPLIES
1212 11TH ST. S.E. LINCOLN 4493

Great!

That is the unanimous verdict given HIGH ROCK Ginger Ale by sport lovers everywhere for its refreshing "pick-up" after energy "lets down." Great after a fatiguing sport . . . great at meal time . . . great for pure drink enjoyment. At all good dealers. A full quart for 10c.
HIGH ROCK GINGER ALE

THERE'S NO FUN PLAYING WHEN YOU SUFFER FROM EYESTRAIN AND HEADACHE

A whole season of fun and sport lies ahead for healthy men, women and children. Good sight will help you enjoy your favorite form of recreation—poor sight and eyestrain will certainly spoil it. Don't take chances—let our optometrist examine your eyes and prescribe the proper glasses for you so you may enjoy a full measure of good, clean fun.
Buy your glasses on the Leese Budget Plan
New Store Hours Starting May 1st
8:30 A. M.-5:45 P. M.
M. A. LEESE Optical Co.
614 9th St. N.W.

Trailers Make Camping Easy for Autoist

The water gurgles and gushes, and the speckled beauties lie in wait for food. There is the singing of the reel, the sharp buckling of the rod. Near Washington are countless streams where the game-fish play and bite, and later find their way into the angler's frying pan.

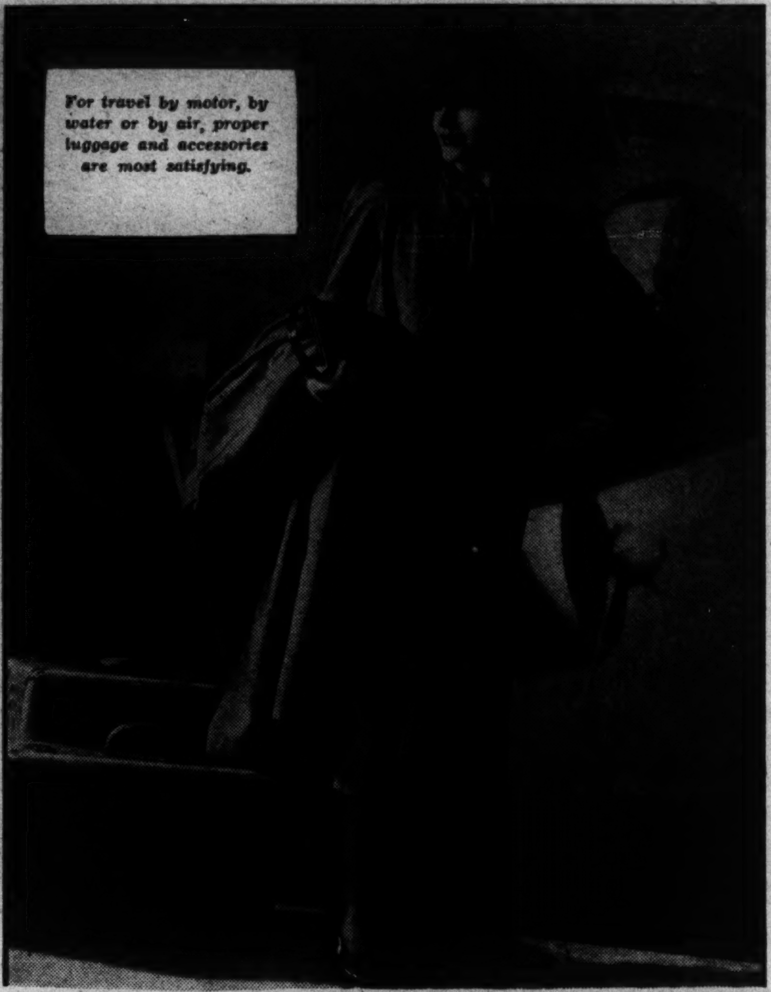

For travel by motor, by water or by air, proper luggage and accessories are most satisfying.

PLACES

THIS SUMMER IN A

Palace
Travel Coach

See the new PALACE TRAILERS, the Aristocrat of Travel Coaches, now on display at HALEY'S TRAILER HEADQUARTERS in Washington. Five beautiful models to choose from. A few of the outstanding features in the Palace Travel Coaches are:

1—Sleeping accommodations from 4 to 8 persons.
2—Third wheel means no weight on your car (optional on larger models).
3—Construction enabling clear view thru entire trailer.
4—All models equipped with bath tub.
5—Rear trunk compartment on all models.
6—Forward one-piece double bed in all models.
7—Outside removable water tank.
8—5 outstanding models to choose from—$590 to $2,690, delivered in Washington.

haley's
2020 M St. N.W.

Visitors Entertained, Ashore or Afloat

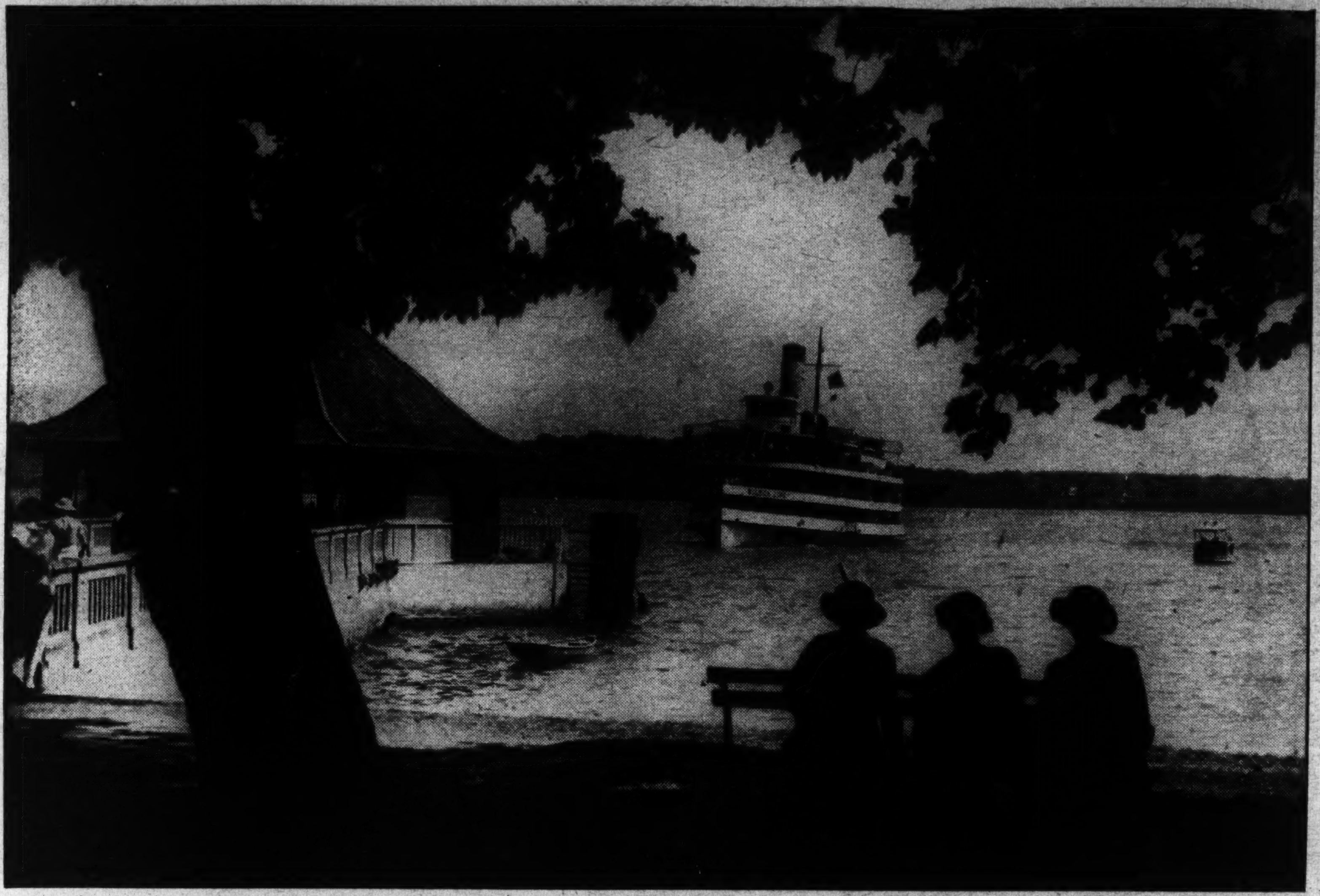

It's a matter of minutes to get from the night club entertainment of the city to nature's beautiful—and historic—display. The view pictured is from the grounds of Mount Vernon, home of Washington, as an excursion liner was leaving the dock.

Ann Babcock goes over a barrier in the Maderia Riding Club Horse Show at Greenway Va., just across the river.

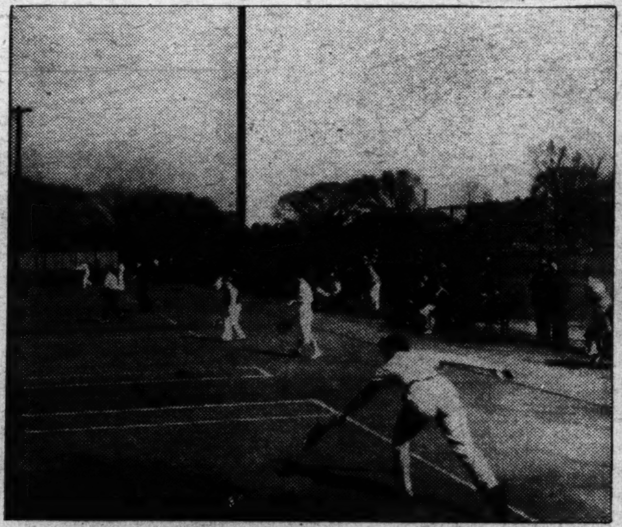

Visitors who want exercise with their entertainment while in the Capital City may find it on the excellent tennis courts of Potomac Park, in the shadow of the Washington Monument.

In no other city in the world can the traveler find a variety of night-club entertainment comparable to Washington's. Here, along Connecticut avenue the visitor can find cosmopolitan entertainment which has gathered its spirit and theme from all parts of the world.

There is the duskiness of Harlem, the vigor of Moscow, the lightness of Paris, the sedate formality of London and a touch of the gay noises of New York.

There is quality. The foremost artists of the world, attracted by the prestige inherent in the Nation's Capital, all spend part of their season here.

DANCE

Johnny Rice and His Orch. From 9 P. M.

Full Course DE LUXE DINNER 55c

Mixed Drinks of All Kinds by Union Bartenders

We have one of the largest and most beautiful bars in Washington.

Jimmy Crandell, Manager

Brinkley's INCORPORATED 533 8th St. S.E.

GOOD OL' 19th HOLE! —the— RAINBOW ROOM

AFTER THE GAME —THE HAMILTON!

Good hard play deserves a restful snack and snip at the Hamilton Hotel . . . Drop in here after your game, there's no cover or parking charges.

The Hamilton

Completely Air Conditioned

14th & K Sts. R. S. Butler, Mgr.

LUNCHEON

★ ★ ★ ★

There is something about the superb luncheons at the Cafe of All Nations that brings our patrons back for more. May-be it is the superior service—perhaps our excellent cuisine; drop in for luncheon today and taste the difference!

DINNER

Dinner guests at the Cafe of All Nations demand and get the finest foods, drinks and wines obtainable—

★ *Served in a Manner Surpassed by None* ★

Start your evening at the Mayfair . . . with one of our many tempting dinners.

ENTERTAINMENT

Superlative Entertainment during our cocktail hours from

3:30 to 6:30 P. M. and from 9 to 1 A. M.

Featuring JACK CAMPBELL, LEO LISEE and OTIS MANNING.

★ ★ ★

NATIONALLY KNOWN MAYFAIR CAFE OF ALL NATIONS 13th & F STS. N.W.

Apartments are rented quickly with Post Classified Ads. Just Phone National 4200 and tell Post readers about your offer.—Adv.

Recreation in the Home Made Possible

At left is an example of what can be done with that musty basement. With paneled walls and light partitions one corner has been transformed into a cozy cardroom, while the other corner forms a small entrance hallway for the outside door. A fireplace, beamed ceiling, attractive lighting fixtures and summer furnishings complete the ideal recreation room.

Repairing, Remodeling or Modernizing

We have materials for repairing or modernizing your home, such as Fencing, Roofing, Hardware, Paint, Cement, Sand, Gravel, etc. No obligation incurred when our man estimates.

LUMBER
Cut to Size

—at no extra cost. Just phone your needs to "The Family Lumber Yard" and see how quickly it is filled with finest quality seasoned lumber.

Always Free Delivery

J. FRANK
KELLY
INC.
Lumber and Millwork
2121 Ga. Ave.
NOrth 1341

MORE TIME FOR PLAY

When You Install the "CONCORD"

Equip your home with a Concord and enjoy living next winter!

FREE
1,000 Gallons of Fuel Oil With Each Installation

New York bought 700 Concords in 5 weeks. It's guaranteed; it's foolproof; it's economical—only

$325 installed
Call District 0046

K. & W. Heating Co.
Plumbing—Heating
1132 9th St. N.W.

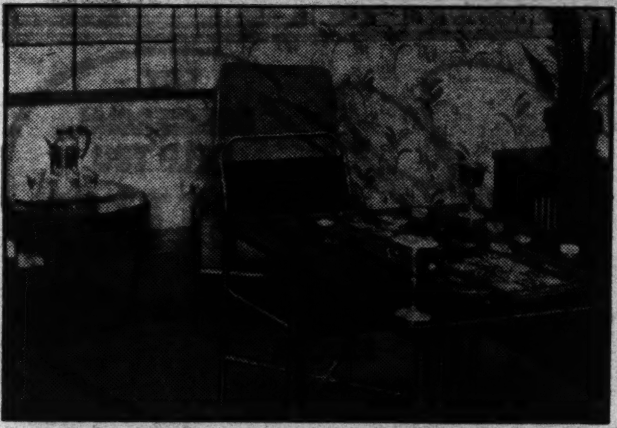

Modern furnishings go to complete the basement bar and cardroom. Attractive wallpaper and indirect lighting change the drab cellar into the home's most popular room. Wide studio windows add to the effect and comfortable leather chairs make welcome additions.

TONTINE WINDOW SHADES • VENETIAN BLINDS • TONTINE WINDOW

Make the most of Your home with
VENETIAN BLINDS

• For a touch of glamour to your home, choose The Shade Shop custom-made Venetian Blinds . . . made to fit your individual windows in any colors you desire. This most effective form of window decorating is now made possible at a nominal cost. Phone District 3324 for an estimate.

w. stokes sammons
the shade shop
830 THIRTEENTH ST. N. W.

SHADES • VENETIAN BLINDS • TONTINE WINDOW SHADES

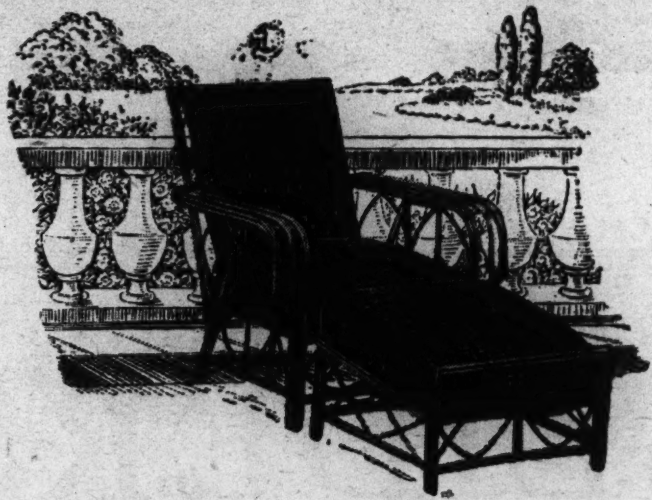

If Your Home Is Your Hobby...

If you expect to spend your leisure hours at home this vacation season, you will find many comfortable, colorful and inexpensive pieces of summer furniture at Mayer & Co. that will add to your sum of happiness and joy. We are illustrating one group—a luxuriously comfortable antique Rattan Chair with Ottoman to match and upholstered in some practical and cheerful coverings. See this and the hundreds of other desirable pieces in our present Summer Furniture Display.

Rattan Chair and Ottoman Above, $24.75

VISIT OUR SUMMER FURNITURE DISPLAY

MAYER & CO.

Seventh Street *Between D and E*

Little Money and Work Required To Make Playroom of Idle Basement

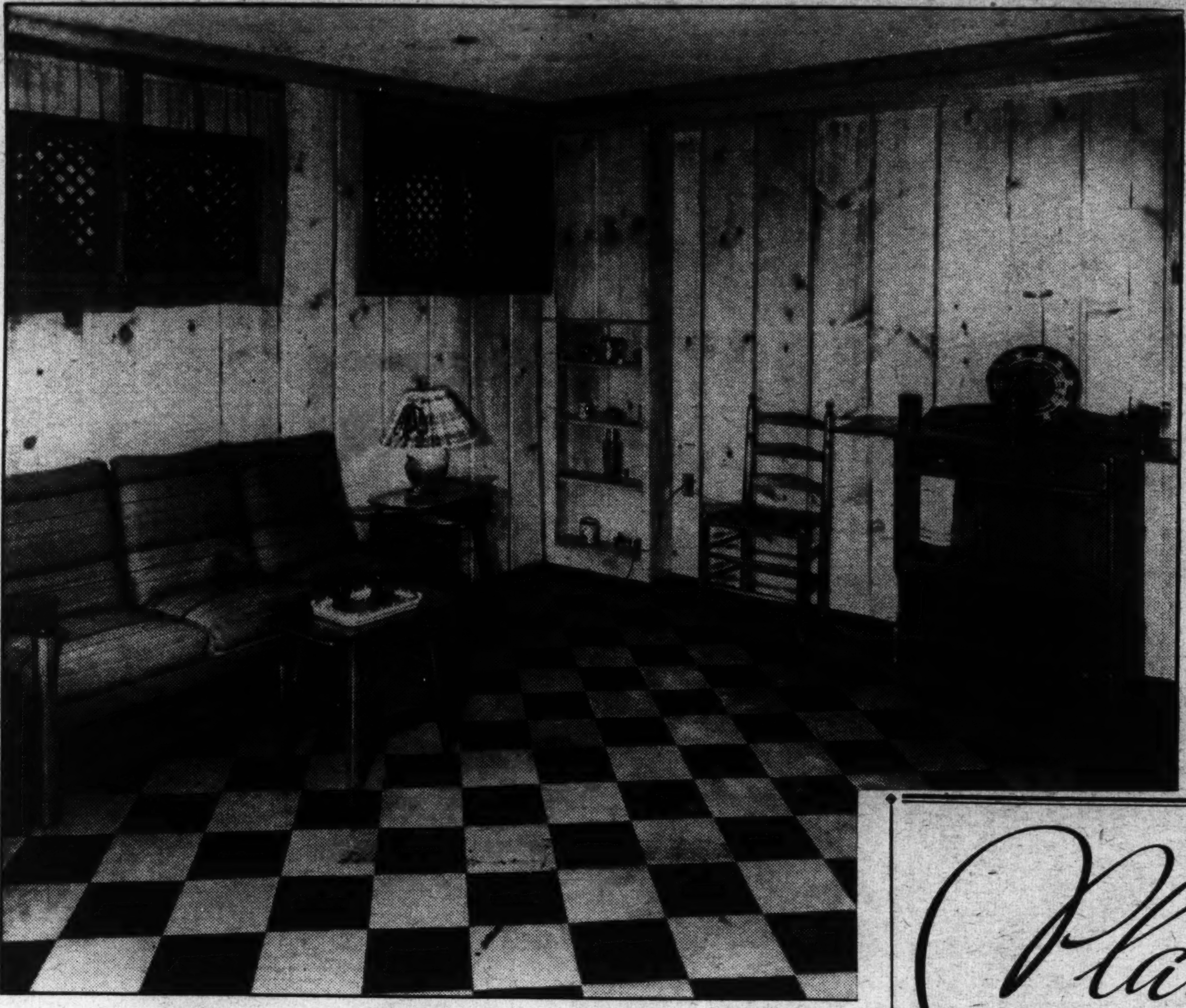

At left, an attractive, cool, inexpensive room for summer entertaining. A corner of the basement, paneled in unfinished wood, forms a refreshing spot to chat with those guests "who just dropped in." The floor is done with checkered linoleum and furnished plainly. Lattice work and dainty curtains at the windows bring the final touch.

Candid Camera Headquarters
CAMERAS
Leica Kodak Zeiss Argus
Columbia Photo Supply
"Since 1900"
1424 NEW YORK AVE. N.W.

It's Peerless for . . .
GLIDERS
And Other Porch and Lawn Furniture

OPEN Saturday Night Until 9:30 P. M.

A complete assortment of Famous BUNTING GLIDERS Reduced for a SPECIAL TWO-DAY SELLING. GLIDER SHOWN with heavy metal arms and six water-repellent cushions. Coil spring construction, $14.95. Other Gliders from

$9.95

EASY TERMS

Free Parking on Lot in Rear of Store

Special Custom Made SLIP COVERS
For 2-Piece Living Room Suite, from $16.95

PEERLESS FINE FURNITURE
817-819-821 Seventh St. N.W.
WASHINGTON'S LARGEST FURNITURE STORE

LET COMMERCIAL HELP YOU
Play BETTER
IN YOUR RECREATION ROOM OR PORCH

If you are planning to build a "game" room, or redecorate your present recreation room, Commercial can help you. Our showrooms will give you ideas that you can quickly adapt to your needs. We will be glad to consult with you.

1. VENETIAN BLINDS—Our displays of Venetian Blinds are the most complete in the city and at their present small prices, can be in every home.
2. LINOLEUM—Attractive and colorful . . our nationally known floor coverings lend a cheerful note and wear exceptionally well.
3. CHROME FURNITURE—Row upon row of brightly covered gleaming chrome furniture offers any number of suggestions for your "game" room, or porch.

CALL US FOR ESTIMATE
We will be pleased to furnish you an estimate on any of your requirements.

Commercial Office Furniture Co.
(HOME DIVISION)
800 E St. N.W. MEt. 4661

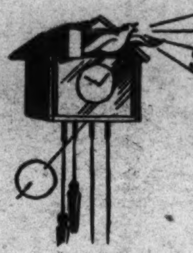

SO YOU WANT A SHORTER KITCHEN DAY?

Find out about "CONTROLLED COOKING" with Gas

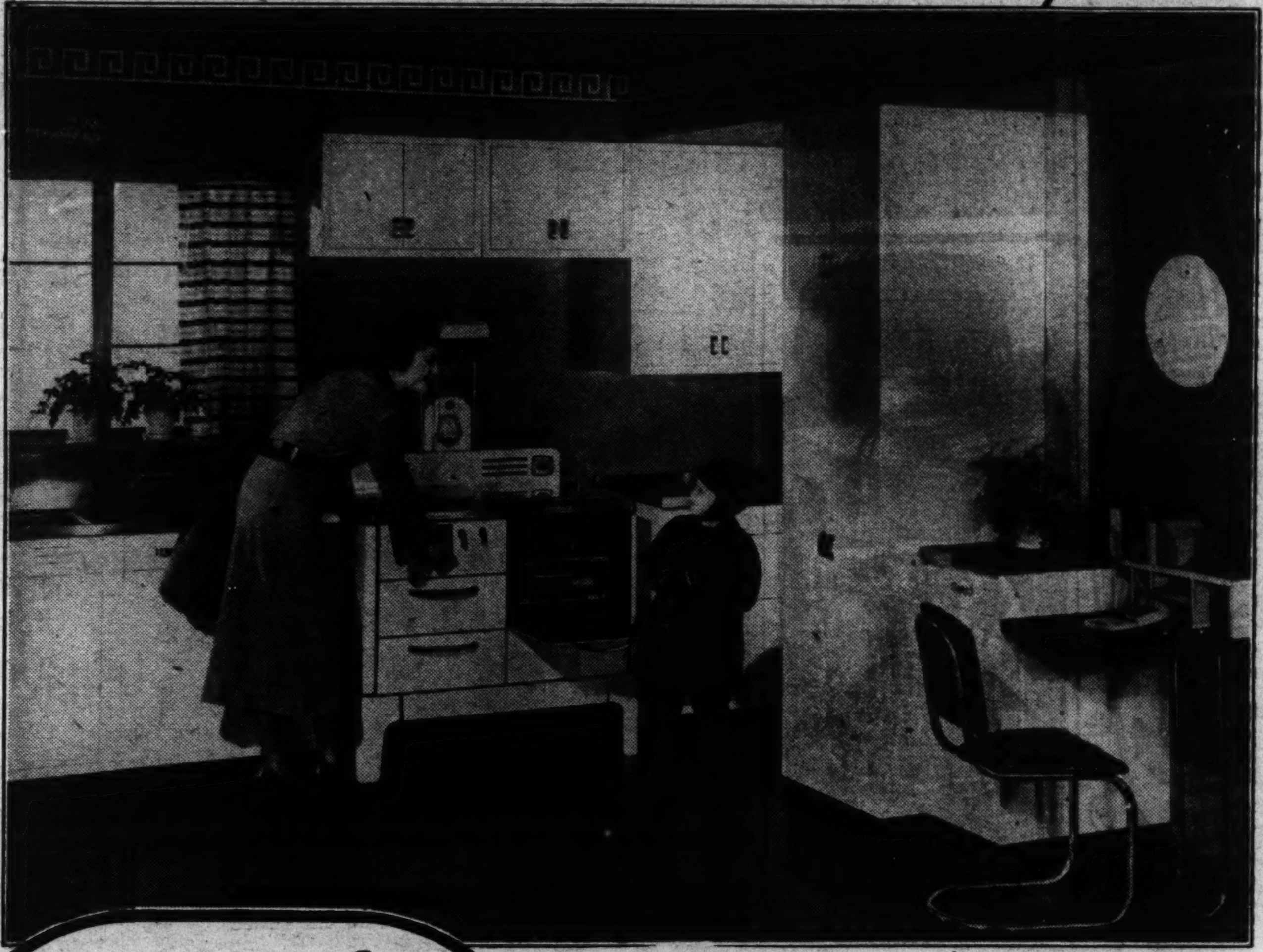

THERE'S NOTHING LIKE *Gas* FOR

COOKING

The instant heat, high speed and numberless shades of temperature that gas provides assure fine flavor to all cooking!

REFRIGERATION

Gas makes possible silent, simplified refrigeration. No moving parts — long life. Air-cooled — uses no water. Low operating cost.

WATER HEATING

Gas provides an abundant, dependable supply of hot water whenever you want it —day or night! Low cost and nothing to tend.

HOUSE HEATING

House heating with gas is absolutely effortless. No fuel to order or store. Nothing to bother with. No dirt, smoke or soot.

Sale!

$15 ALLOWANCE for your old stove

FOR A LIMITED TIME ONLY

Magicians who pluck rabbits from hats are amateurs beside the modern woman with an automatic gas range! She whips a complete hot meal from her oven, after an afternoon away from home.

What is the secret? The Heat Control that regulates oven temperature. The Clock Control that turns the oven on and off for you. The new high-speed broiler and the improved top burners of modern gas ranges play an important part, too, in producing more delicious meals in less time, at less cost.

See these new ranges now at our showrooms when you can get $15 off for your old stove as trade-in!

MODERNIZE YOUR HOME WITH GAS

WASHINGTON GAS LIGHT COMPANY • 411 Tenth Street N. W. • Phone District 8500

Tid-Bits for the Picnic Spreads and

FOR PICNICS
PURE—FRESH
ORANGE JUICE

For your picnics or made to your order and delivered to your home daily. It's pure juice—nothing added. Regardless of high fruit prices, our prices remain low.

Qt., 45c—½ Gal., 75c—Gal., $1.45

For Delivery Call
District 5557

CITRUS JUICE CO.,
1214 14th St. N.W.

PICNIC SUPPLIES
• Kodaks • Films • Paper Plates
• Swim Suits • Toys • Sports Wear

CORR'S BICYCLE & SPORT STORE
5535 Illinois Ave. (Opp. 5522 Georgia)
Open Evenings and Sundays

Phone NOrth 6617

A Whole Fried Chicken sealed hot in loaf of butter-toasted French Bread.

Enough for 4.

10c DELIVERY CHARGE OR STOP AT 2213 14th STREET

$1

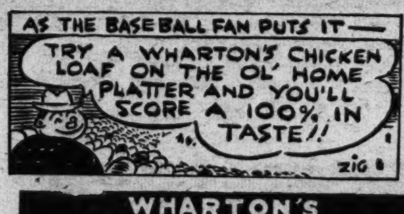

WHARTON'S CHICKEN LOAF
GLORI-FRIED
©1933 by T. D. WHARTON. U. S. PAT. APPLIED FOR

COMPLETE YOUR PICNIC WITH HIGH ROCK

Picnics and High Rock have been going together for years. High Rock Ginger Ale on your table is a sure sign of eating pleasure—be sure to include several bottles in your basket. On sale at good dealers. A full quart only 10c.

HIGH ROCK
GINGER ALE

NEW CENTER MARKET

5th Street N. W., K Street to L Street

OFFERS EVERYTHING FOR A

PICNIC OR A BANQUET

ECONOMY

● Prices are the lowest possible for every grade of every article of food.

VARIETY

● Every conceivable food or food product—for every taste—in any quantity.

CONVENIENCE

● New Center Market is the equivalent of many neighborhood stores competing for the privilege of serving you with every household need from the absolute necessity to the extreme of luxury.

"A Shopping City Under One Roof"

2 LARGE FREE PARKING LOTS

THE HAM that MAKES THE PERFECT PICNIC

"Sweet as a Nut"

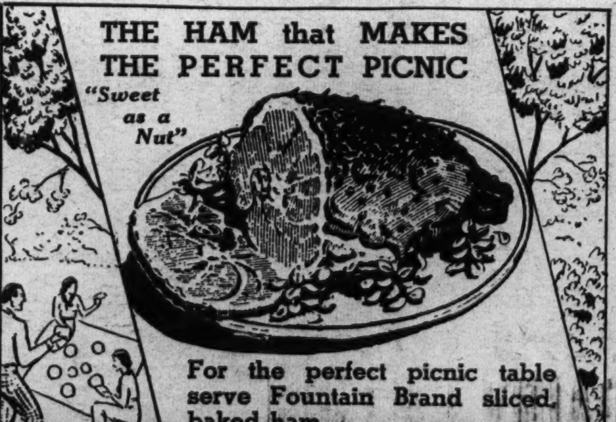

For the perfect picnic table serve Fountain Brand sliced baked ham.

FOUNTAIN BRAND HAMS

A. T. SCHROTH & SONS NEW CENTER MARKET
Phone NA. 7037-8

It's Smart to "Shoot" Your Friends

CAMERAS

Leica
Kodak Zeiss
Argus

Columbia Photo Supply
"Since 19[illegible]"
1424 NEW YORK AVE. N.W.

Cooling Refreshments for Summer Heat

Betsy Ross
Your Money's Worth of Quality
POTATO CHIPS
A 100% Pure Vegetable Product
Cheezy Korn
A CHEESE FLAVORED POPCORN
Ideal Potato Chip Co.
4304 GEORGIA AVE N.W.
COlumbia 9138

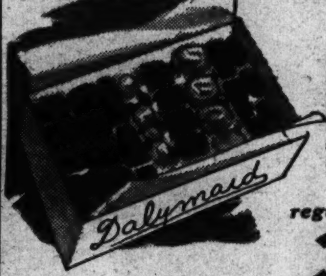

You'll Have A Picnic . .
. . . and so will the rest of the family . . . with a box of DALYMAID sweets on your week-end or Sunday excursion.
DALYMAID is not just ordinary candy. It is made with the best possible ingredients obtainable, and fresh daily.
"The Proof Is in the Eating."

regularly 50c pound
39c lb.

Friday and Saturday only. Special assortment of Chocolate Creams and Bonbons.

Mailed or Wrapped for Mailing Anywhere.

Dalymaid
YE OLD TIME HOME-MADE
CANDIES
Two Convenient Locations (others soon to open).
1738 F St. N.W. 943 Pennsylvania Ave. N.W.—District 2691

Pick Esskay
FOR YOUR PICNICS

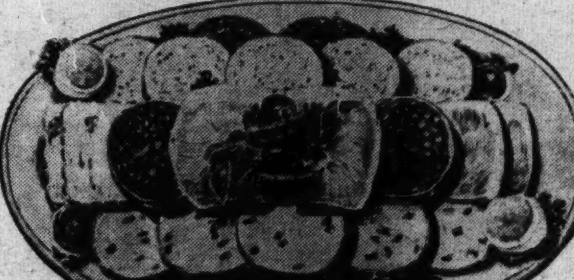

For your picnics and quick snacks choose Esskay Cold Cuts. There are 55 varieties awaiting your selection at the better stores everywhere. Ask for Esskay Ready-to-Serve meats and save yourself time and trouble this Summer. They're famous for Quality and Flavor.

U.S. GRADE NO. 1 plus ESSKAY QUALITY
Ready-to-Serve MEATS

EMBASSY DAIRY
Embassy
MILK
In the field of all sports, the leaders are copious users of milk

MILK is of great importance in the diet of all, whether their work be muscular or mental, because it contains in addition to the elements of other foods, a certain substance *indispensable* to health and efficiency.

Aviators are usually heavy Milk Drinkers—with the knowledge that steady nerves, endurance and physical fitness are as vital as is a faultless motor. When Lindbergh reached Paris his first request was for a glass of milk and a bath.

EMBASSY DAIRY
Phone ATlantic 0070

Extra Copies of "PLAY" Section May Be Had at Offices of The Washington Post

A GREAT FRONT FOR BUSINESS!
A Great BACK for Sports!
Society Brand
GABARDINES
37.50
A Famous General once said, "A Great Front Is Half the Battle." And half the battle, too, for business men. No matter what your occupation, people get the first impression . . . and usually the lasting one . . . by the clothes you wear. Society Brand Gabardines are distinctively styled to present a great FRONT . . . and BACKED up with the popular Eze-Swing sport model, they present a suit that steps to the fore for nonchalant smartness in the Sport World. Contrast either the coat and vest or the trousers with other suits in your wardrobe and have three complete sport ensembles, for Spring and Summer. Blues—Browns —Greys and Tans.
Men's Clothing—Second Floor—The Hecht Co.
THE HECHT CO.
F STREET at SEVENTH
NATIONAL 5100